GUERNSEY
Breeders' Journal

September 15, 1951

Mr. Eugene B. Power B
University Microfilms
313 N. First Street
Ann Arbor, Michigan

T. B. ACCREDITED

VACCINATED AND VACCINATED APPROVED NO A2027

FOREMOST GUERNSEYS

Foremost in Name and Breeding Fame

Foremost Acme

An Outstanding Sire
His Sons For Sale

Langwater Foremost

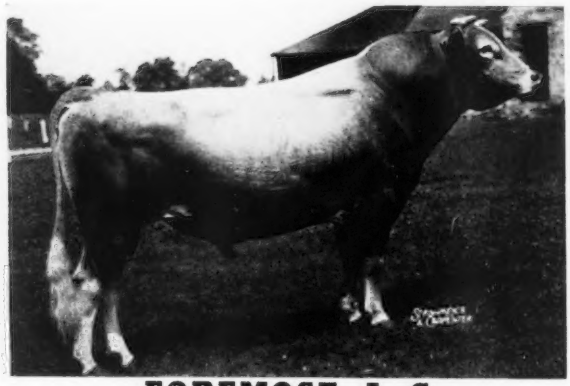

FOREMOST J. C.

DEPTH OF BREEDING . . .

FOREMOST GUERNSEYS inherit the ability to transmit the constitution, type and high production that is essential. For generations they have proved their worth as individual producers, show ring winners, sales tops.

DEPTH OF PRODUCTION . . .

Everywhere examples may be found showing the influence of FOREMOST-bred bulls in increasing and maintaining high production. FOREMOST-BRED GUERNSEYS MAKE NATIONAL AND CLASS LEADING RECORDS. FOREMOST-BRED BULLS SIRE CLASS LEADERS.

ADD "FAITHFUL" BLOOD TO YOUR HERD THRUGH A "J. C." SON AND YOU ADD THE BLOOD OF ONE OF THE BREED'S GREAT BROOD COWS **MIXTER FAITHFUL.**

"J. C.'s" Dam

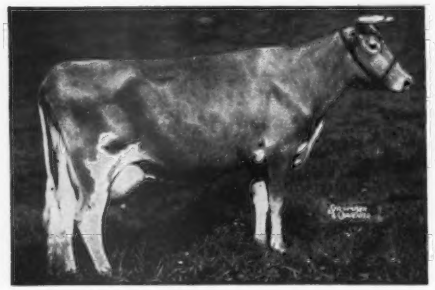

SUPERB'S FAITHFUL
3 consecutive 1000 lb. records:
19678—1077—6yrsC, 19776—1036—A, 19471—1017—9yrsC.
Holds 3 present day Class Leading places. 10 records average 15641 lbs. milk, 810 lbs. fat. What other cow in the breed has ever done this?

LIFETIME PRODUCTION
156,418 lbs. milk, 8,108 lbs. fat.
4 A. R. sons, 3 A. R. daughters.

"J. C.'s" Full Sister

FOREMOST QUANTITY

16047—737—G	17978—861—DD
18288—874—B	19067—842—6yrs
17776—803—7yrs—305C—3x	18824—864—8yrsC

All this Plus the FAITHFUL Blood . . .
"J. C." comes from one of the breed's greatest brood cows.

Send for prices and pedigrees on outstanding FOREMOST bull calves.

BULLS RICH IN ROYAL VALOR AND FAITHFUL INHERITANCE.

FOREMOST GUERNSEY ASSOCIATION, INC.

HOPEWELL JUNCTION (Dutchess County), NEW YORK

J. C. PENNEY, President

W. K. HEPBURN, Manager

Accredited Cesor-Maxims **Negative**

Buy A Cesor-Bred Bull

THE KIND THAT GET THE JOB DONE

Here's The Kind We Breed . . . Here's The Kind We Sell

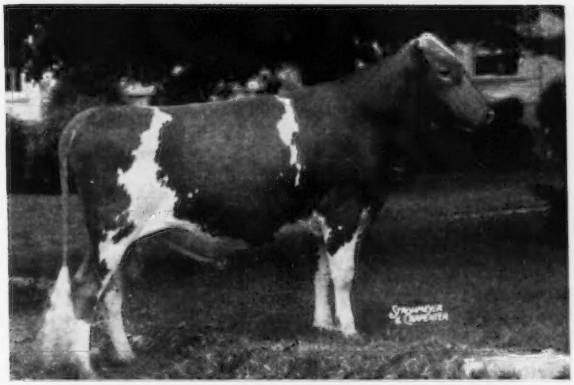

CESOR NOBLE MAXIM

Born September 2, 1939
14 P. R. sons, 26 A. R. daughters
4 classified Excellent
Sire: **Bournedale Noble, A. R.**
Dam: **Bournedale Martha**
10766—578—F

What "NOBLE MAXIM" has done for the Quail Roost Farms herd, another Cesor-bred bull can do for you.

Send for Prices and Pedigrees on Available Bulls.

You Won't Go Wrong With The CESOR-MAXIMS!

GOLDEN GUERNSEY

CESOR FARMS • New Hudson, Michigan

CHARLES E. SORENSEN, Owner ALBERT KESSLER, Manage

Blakeford Farms
INCORPORATED

A Planned Program — To Assure The Future

SIRE
BLAKEFORD
TRANQUIL'S PRINCE,
A. R.

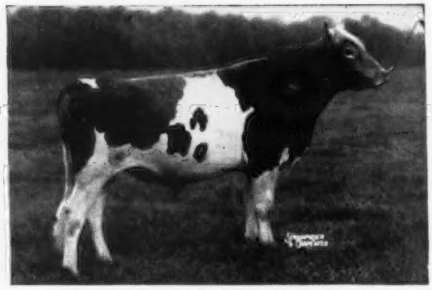

DAM
BLAKEFORD
TRANQUILITY, A. R.

BLAKEFORD TRANSFORMER
Born May 10, 1946

A DAUGHTER

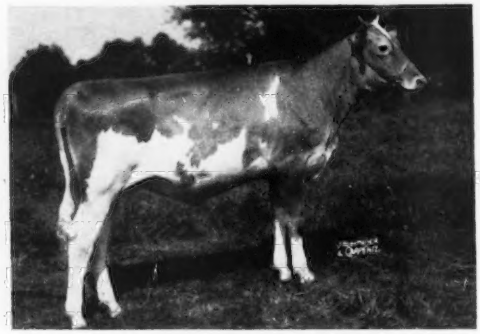

Jr. Champion 1950
Eastern Shore Field Day

BLAKEFORD FORTUNA

The daughters of BLAKEFORD TRANSFORMER are very pleasing to us in type and production.

Blakeford Fortuna in 201 days has 7164—312—Jr2
Blakeford Panetta in 64 days has 2786—118—Jr2
Blakeford Mosette in 61 days has 2249—107—Jr2
Blakeford Delphinia is just starting and milking 40 lbs. at present

We have more "Transformer" daughters to calve in the near future. We are very well pleased with the type of udder on these two-year-olds. We have for sale a young son of Blakeford Transformer born April 4, 1951, out of Blakeford Lillian, a daughter of Blakeford Formidable, and she has a record of 15739—738—Sr4C. She is now on retest and going at an 800 lb. rate. Write for price and pedigree of this young bull.

T. B. ACCREDITED 462561 . . . BANG'S NO. 97

GEORGE M. MOFFETT
President

Queenstown, Maryland

GUY E. HARMON
Manager

ADVERTISERS' INDEX

Guide to BUYING...

GOLDEN GUERNSEY

* Indicates ADVERTISER IS SUPPORTING BREED-MILK Program

Adohr Farms—Calif. 270
Anchor Point Farm—Wis. 315
Applebrook Farm—Pa. 287

Bacon, Ralph D.—Mass. 242
Badger-Northland, Inc.—Wis. 247
Barnegat Ranch—Calif. 341
Bayville Farms, Inc.—Va. 368
Benton Farms—Va. 342
Ben Tulloch Disp.—N. Y. 322, 323
Birchtree Farm—Mass. 346
Blakeford Farms, Inc.—Md. 202
Boehle's Guernsey Farm—Kans. 255
Breeder's Supply Co.—Iowa 247
Box 125, 127 241
Brookberry Farm—N. C. 209
Brookford Farm—N. H. 263
Brown Co.—N. Y. 239
Butterton Guernsey Farm—Calif. 330

Callicott Farm—Miss. 259
Campbell Water Wheel Co.—Pa. 241
Cedarcroft Farm—Wash. 280
Cesor Farms—Mich. 201
Chamberlain, George A.—Pa. 343
Ches Mar Farm—Minn. 293-295
Chedco Farm—Mass. 311
Chevrolet Motor Division—GMC—Mich. 243
Circle Drive Farm—Ind. 304
Cla-Ore Farm—Ore. 325
Cloverland Farms, Inc.—Md. 316
Clover Lea Farm—Minn. 337
Clovertop Ranch—Calif. 330
Collinwood Farm—Ind. 301
Conover's Hightstown Guernsey Dairy—N. J. 335
Consolidated Products Co.—Ill. 240
Copper Gate Farm—N. J. 211

Damian Dispersal—N. Y. IV Cover
Decorah Dairy Farm, Inc.—Wis. 314
Deep Lake Farm—Conn. 349
Dennis, Sr., L. E.—Ill. 247
Dinsmore Dairy Co.—Fla. III. Cover
Dunn & Harwood—N. Y. & Mass. 317
Dunn's Tour—N. Y. & Mass. 572

Eckman's Guernsey Farm—Kans. 254
Edelweiss Farms, Inc.—N. J. 262
Elm Lane Farm—Calif. 329
Elmstead Farm—Mass. 335
Engelhardt, Alfred G.—Mich. 241
Eskdale Farms—N. C. & Wis. 320

Fairlawn Farms Co.—N. Y. 271, 296
Flying Horse Farm—Mass. 236, 237
Foremost Guernsey Assn, Inc.—N. Y. II. Cover
Forge Hill Farm—N. Y. 343
Franchester Farms—Ohio Insert, I, II, 265
Franchester Sale 265-288, Insert
Freegrove Farm—Va. 343

Gayhead Guernsey Farm—N. Y. 257
George Sales Service—Ind. 247
Gippy Plantation—S. C. 366
Glengeran Farm—N. J. 289
Golden Arrow Farms—Ind. 241
Graber Farm—Kans. 255
Grandvu Farms—Wis. 312
Granger Sales Co.—Conn. 247
Graysmarsh—Wash. 266
Green Farm—Kans. 255
Grenfel Farm—Wis. 313
Grunewald, Forrest R.—Ill. 247
Guernsey Breeders' Journal—N. H. 245

Hanover Hills—N. Y. 267
Harrison, Earle—Ill. 247
Henslee Farms—Tenn. 238
Hermitage View Farm—Tenn. 374
High Mowing Farm—Vt. 278
Holliknoll Farm—Va. 350, 351
Holmead Farm—Mo. 319

Idacrest Farm—Idaho 327
Idaho Guernseys—Idaho 327
Illinois Guernseys—Ill. 315

Indiana G. B. A.—Ind. 297-299
International Dairy Exposition—Ind. 249

Kansas G. B. A.—Kans. 254
Keifer, N. A.—N. J. 257
Kenholme Ranch—Calif. 256
KenVer Farm—Ind. 285
Klondike Farm—N. C. 206

Laacke Co., R.—Wis. 241
Laurel Locks Farm—Pa. 257
Lauxmont Farm—Pa. 344
Lawguern Farm—Minn. 337
Leafy Lane Farm—Ind. 304
Lederle Laboratories—N. Y. 244
LeGear Medicine Co.—Mo. 241
Lehman Dairy—Ind. 303
Lockshore Farms—Mich. 279
Lookout Valley—Wis. 308
Lookwell Farm—Ind. 277
Louden Machinery Co.—Iowa 242
LushAcres—Mass. Insert IV
Lynndale Farm—Ariz. 348
Lyrene Farm—Mich. 331

Maurana Farm—Ind. 268
McDonald Farms—N. Y. 284, 305
McNaughton Farms—N. C. 367
Meadowlark Farm—Kans. 255
Meadow Lodge Farms—Okla. 269, 306, 309
Meadow View Farm—Minn. 336
Merryman & Sons, Inc.—Md. 288, 289, 322, 323, 347, Insert III, IV. Cover
Metomen Guernsey Farm—Wis. 312
Metz, Le Roy—Ind. 241
Miniborya Farms—Va. 275
Minnesota Guernseys—Minn. 336, 337
Mississippi Guernseys—Miss. 259
Missouri G. B. A.—Mo. 319
Mojonnier Bros. Co.—Ill. 247
Morlock, B. F.—Mass. 241
Mulhocaway Farm—N. J. 276, 334
Mutual Products Co.—Minn. 248
MWM Color Press—Mo. 248

Namreg Manor Farm—Md. 258
National Food Co.—Wis. 239
Nejasco Farm—Ga. 338
Nihighan—Ariz. 289
Normandy Farm—Ind. 272
Nu-Maid Farms—Ohio 321

Oaklane Farm—Minn. 337
Ohio G. B. A.—Ohio 252, 253
Oklahoma G. B. A.—Okla. 291
Old Adobe Ranch—Calif. 328
Open Hearth Farm—N. Y. 260
Osborne Hill Farm—Pa. 261
Overland Hill Farm—Tenn. 289
Owendale Farm—Wis. 313

Pate Sales Co.—N. J. 264, 348
Pebblebrook Farm—Ohio 282, 283
Pennsylvania G. B. A.—Pa. 290, 307, 324, 345
Performance Register—N. H. 251
Phillips Sales & Pedigree Co.—Wis. 348
Pine Grove Dairy Farms—Va. 342
Prestdale Farm—Idaho 327
Primrose Farm—Tenn. 274

Quail Roost Farms—N. C. 376

Raemelton Farm—Ohio 375
Ralston Purina Mills—Mo. 246
Red Cross Farm—Ky. 286
Renable Farm—Ga. 318
Riegeldale Sale—Ga. 347
Robson Corp., The—N. Y. 245
Rockingham Farm—N. H. 212
Roes-Mor Farm—Ill. 315

St. Albans Farms, Inc.—Mo. 300
Salley Sales Service—S. C. 292
Seath and Shultz—N. J. 318, 326
Shamrock Farm—Ariz. 333
Shoal Falls Farm—N. C. 341
Snow Summit Ranch—Utah 333

Southern Minnesota Breeding Fed.—Minn. 336
Southern Oregon—Ore. 339
Standard Equipment—Md. 250
Stevens Associates—N. H. 239
Strafford County G. B. A.—N. H. 263
Strohmeyer and Carpenter—N. Y. 239
Sunny Dale—Wis. 314
Susquehanna Dairy Farms—Md. 273

Terra Vista—Ind. 250
Thorncroft Farm—Va. 263
Transcript Printing Co.—N. H. 257
Tri-County Guernsey Sale—Iowa 335
Turman Farm—Miss. 259

Valley Oaks Farm—Calif. 332
Valley Rogue Farm—Ore. 339
Valmark Farm—Wash. 338
Vanity Farm—Wis. 312
Vary, E. E.—Ill. 293 295
Viaduct Farm—Minn. 336
Virginia Guernseys—Va. 263, 342, 343, 350, 351

Waukesha County G. B. A.—Wis. 313, 314
Wern Farm—Wis. 314
Western Carolina Sale—N. C. 339
Western Consumers Guernsey Farm—Calif. 256
Western Glow Farms, Inc.—Wash. 281
Western Guernsey Service—Calif. 247
Western Oregon—Ore. 325
Weston Mfg. Co.—Colo. 239
Whatcom Co. G. B. A.—Wash. 338
White Lick Farm—Ind. 302
Windy Hill Farm—Pa. 340
Windyview Farm—Wis. 314
Wisconsin G. B. A.—Wis. 310
Wisconsin Guernseys—Wis. 312
Wood, R. J.—Mass. 241
Woodacres—N. J. 352

Chat . . .

Ian Walker, Cedar Lane Farm, Swansea, Mass., reports that they still have many of Canoe's Brook Chief's daughters in their herd. He was brought to Cedar Lane as a calf in June 1934 and was in active service for about ten years. Mr. Walker states they purchased the farm, stock and all on May 28, 1947, and at the present time, have 52 head of Guernseys, with herd sires Aldrich Farm Prince Charming and Northern Conrad's Augusutus.

Howard Yoder, secretary-treasurer of the Ohio G. B. A. was recently invited to speak before a group of greenhouse men and vegetable growers at the Ontario Agricultural College, Guelph, Ont.

Mr. Yoder discussed carnation and snapdragon breeding and production. Mrs. Yoder accompanied him.

Entered as Second Class Matter, December 15, 1909, at the Post Office, Peterborough, New Hampshire, under act of March 3, 1879. Acceptance for mailing special rate of postage provided in section 1113, Act of October 3, 1917; Authorized August 9, 1918.

RECORDS — 305 and 365, 2x and 3x

By Robert D. Stewart

Our AR and HIR testing programs have been developed by the leaders of our breed through the years with the benefit of suggestions and recommendations from breeders throughout the country. The AR provides 305 day classes for 2x and 3x milkings with calving requirements, and 365 day classes with and without calving requirements. At the present time all HIR records are on a lactation basis, however, a 305 day 2x and 3x division is being considered. This official testing program provides classes that enables you to select the program that best meets your needs.

Breeders frequently ask, and probably more often wonder, how much a cow milked three times-a-day for 365 days would produce in that same period on 2x milking. Many also ask how much this same cow would produce in 305 days on 2x or in 305 days on 3x milking. An analysis of the class averages that appear in the Journal each month in connection with the A. R. Class Leaders provides a guide for estimating what the production would have been, if the record was for 305 days instead of 365, and with two milkings per day instead of three.

A cow will produce approximately 70% in 305C, 2x milking, as she would on 3x milking in 365C. In 305C on 3x milking she will produce about 85% of what she would in 365C on 3x.

For all practical purposes the same percentages apply in estimating the production of the same cow with the same record except that she did not meet calving requirements.

To estimate what a cow with a record in 305C on 3x milking would produce in 305C on 2x milking, multiply by 84%.

The Cover . . .

Twin Birch Farm, Lyndonville, N. Y., Stanley Baker and Sons, Owners. The herd is built mostly on the daughters of Cathedral Pal of Twin Birch, a son of Rockingham Resolute and out of Cathedral Hope Rilma. The Bakers are using as Junior sire, Nodrog of Twin Birch, sired by Silver Forest Attention, that has 13 A. R. daughters. He is out of Nodrog Merry Quakeress—13962—766—F.

The American Guernsey Cattle Club

OFFICERS AND EXECUTIVE COMMITTEE

R. F. Loree, Florham Park, N. J., President '53.

Kent B. Hayes, Oklahoma City, Okla., Vice-President '53.

John S. Ames, Boston, Mass., 2nd Vice-President '56.

Karl B. Musser, Secretary-Treasurer.

James B. Sweeney, Attorney.

George W. Emde, P. O. Box 319, Lodi, Calif. '52.

Guy E. Harmon, Queenstown, Md. '56.

George Watts Hill, 111 Corcoran St., Durham, N. C. '52.

Otto H. Liebers, Lincoln, Neb. '54.

J. W. McCoy, R.F.D., West Chester, Pa. '55.

J. M. McDonald, Cortland, N. Y. '55.

Gavin W. McKerrow, Pewaukee, Wis. '56.

R. H. McMurtrie, Huntingburg, Ind. '55.

Kenneth C. Price, Port Orchard, Wash. '54.

Fred C. Siess, Lebanon, Ind. '52.

G. B. Walker, Stoneville, Miss. '54.

Howard J. Ziegler, Clyde, Ohio. '53.

(Year indicates Committee term expiration.)

ADMINISTRATION

Karl B. Musser, Secretary-Treasurer.

Robert D. Stewart, Asst. Secretary-Treasurer.

Elmer H. Shattuck, Purchases and Production.

COMPTROLLER

F. Russell Abbott.

HERD REGISTER

J. E. Cunningham, Director.

Floyd L. Greenburg, Asst.

PERFORMANCE

C. M. Cummings, Director and Office Manager.

Clarence W. Greenie, Superintendent of A. R. and H. I. R.

Irving E. Nichols, Superintendent of Performance Register and Pedigrees.

GUERNSEY BREEDERS' JOURNAL

Lincoln R. Lounsbury, Managing Editor.

Richard G. Price, Advertising Manager.

Ray L. West, Asst. Advertising Manager.

PROMOTION

E. W. Bunce, Director.

Carman B. Hill, Asst.

EXTENSION

Ballard K. Bennett, West Main St., Lebanon, Tenn.

George W. Chambers, 202½ North Cedar St., Owatonna, Minn.

Henry T. Child, 34 Brainard St., Mount Holly, N. J.

R. L. Holden, Room 300, 125 North 4th Street, Lafayette, Ind.

J. McK. Jeter, Little Bldg., Second Floor, Box 162, Union, S. C.

Tim C. Main, 29 East Mountain St., Fayetteville, Ark.

Elmer J. Meadows, Room 302, Corbett Bldg., Portland 4, Ore.

Joseph Pendergast, 3 Main St., Cobleskill, N. Y.

Arthur W. Telfer, Room 420, Ness Bldg., 28 W. 2nd South, Salt Lake City, Utah.

TYPE CLASSIFICATION

L. V. Wilson, Route 1, Owatonna, Minn.

C. B. Finley, Grimes, Iowa.

Golden Guernsey, Inc.

Officers

R. F. Loree, Florham Park, N. J., President '53.
Kent B. Hayes, Oklahoma City, Okla., Vice-President '53.
Karl B. Musser, Secretary-Treasurer.
Robert D. Stewart, Asst. Secretary-Treasurer.
Vera B. Westover, Chief Accountant.

Directors

Gavin W. McKerrow, Pewaukee, Wis.
R. H. McMurtrie, Huntingburg, Ind.
Fred C. Siess, Lebanon, Ind.

Advisory Council

Lloyd B. Wescott, Chairman, R. 3, Clinton, N. J. '54.
S. Bruce Black, East Pepperell, Mass. '54.
Oliver M. Burton, Lake Forest, Ill. '53.
W. W. Fitzpatrick, Quail Roost Farms, Rougemont, N. C. '54.
W. C. Locke, Kalamazoo, Mich. '52.
John Lyman, Middlefield, Conn. '53.
Claude A. Potts, Lebanon, Ind. '54.
S. C. Price, Hazleton, Pa. '52.
Lloyd Riford, Auburn, N. Y. '52.
Clarence Sheridan, Fond du Lac, Wis. '52.
A. Ralph Shoemake, Dayton, Ohio. '53.
Harold Wakefield, Adohr Milk Farms, 1901 S. LaCienega Blvd., Los Angeles 35, Calif. '52.
E. C. C. Woods, Hanover, Va. '53.
John D. Worthington, Bel Air, Md. '54.
(Year indicates Council term expiration.)

MILK MARKETING

J. Frank Johnson, Director.
W. Donald Moffat, Asst.
Peterborough, N. H.

Field Representatives

Michael Freedman, Box W., Cornwall Ave., Cheshire, Conn.
Lee L. Jennings, Owatonna, Minn.
Edward B. Smith, 212 Abbot Bldg., East Lansing, Mich.

STATE REPRESENTATIVES

CALIFORNIA

Frank A. Loughary, Sec.
Wendell H. Jones, Asst.
California G. C. C., Inc., Room 401, Calif. Fruit Bldg., Sacramento 14, Calif.

CONNECTICUT

Clair B. Sheldon, Field Sec., Connecticut G. B. A., Drawer 72, Southington, Conn.

ILLINOIS

George A. Campbell, Jr., Field Sec., Illinois G. B. A., Inc., 108 East Wilson Street, Batavia, Ill.

INDIANA

E. T. Wallace, Sec.
Ind. G. B. A., 821 Lafayette Life Bldg., Lafayette, Ind.

MARYLAND

Arthur L. Mulford, Field Sec., Maryland G. B. A., 103 West Chesapeake Ave., Towson 4, Md.

MICHIGAN

A. P. Cole, Field Sec.
Michigan G. B. A., 212 Abbot Bldg., East Lansing, Mich.

NEW JERSEY

Wm. M. Nulton, Jr., Field Sec.
Louis Gruninger, Asst. Field Sec.
New Jersey G. B. A., New Jersey Agricultural Exp. Sta., New Brunswick, N. J.

NEW YORK

B. J. H. Rikert, Business Manager
Maynard B. Abbott, Asst.
John A. Sims, Asst.
New York G. B. Co-Op., 1606 E. Erie Blvd., Syracuse, N. Y.

NORTH AND SOUTH CAROLINA

Mack H. Alman, Field Sec., North and South Carolina G. B. Associations, 114 Brookside Rd., Spartanburg, S. C.

OHIO

Robert W. Bishop, Field Sec.
H. E. Denlinger, Milk Marketing Representative.
Ohio G. B. A., Public Sq., Wooster, Ohio.

PENNSYLVANIA

William H. Juzi, Field Sec., Pennsylvania G. B. A., 1211 Payne Shoemaker Bldg., P. O. Box 491, Harrisburg, Pa.
John B. Blyholder, Jr., Northeastern Fieldman, R. D. No. 1, New Cumberland, Pa.
Lloyd R. Eyler, Southeastern Fieldman, Pennsylvania G. B. A., 1211 Payne-Shoemaker Bldg., P. O. Box 491, Harrisburg, Pa.
Francis L. Fulton, Western Fieldman, 404 Coulter Bldg., Greensburg, Pa.
Corey C. Garey, Jr., Fieldman, Pennsylvania G. B. A., 1211 Payne-Shoemaker Bldg., P. O. Box 491, Harrisburg, Pa.
Sam Meisenhelder, York, RD1, Pa.

VIRGINIA

K. M. Mace, Field Sec.
Virginia G. B. A., Room 204, Lyric Bldg., 9th and Broad Streets, Richmond 19, Va.

WISCONSIN

Otto Kline, Sec.
Wisconsin G. B. A., Box 14, Waukesha, Wis.
Charles L. Dalton, Milk Marketing Representative, Wisconsin G. B. A., 2206 N. 30th St., Milwaukee 45, Wis.

GUERNSEY *Breeders' Journal*

Vol. 83 **Contents** No. 2

FOR THE ISSUE OF SEPTEMBER 15, 1951

FEATURE ARTICLES

Panel Discussion Feeding 213
New England Judging Conference 217
Cross Breeding—Hoard's Dairyman 218
Pictorial Chat 219
Illinois State Fair—By R. L. Holden 220
New Jersey Guernsey Show—By Henry T. Child 221
Northern Illinois Show—By R. L. Holden 223
Illinois Valley Show—By R. L. Holden 225
Michigan Parish Shows—By R. L. Holden 225
Guernsey Island Shows—By Basil C. de Guerin 229
South Eastern District Shows—By J. McK Jeter 232
Ohio State Sale—By R. L. Holden 235
Milk Summer Sale—By Earl N. Shultz 235
Longwood Dispersal 239
Rycklaver Dispersal 242
North Western Indiana Show—By R. L. Holden 247
Shipping Fever—By Dr. J. W. Bailey 248

DEPARTMENT INDEX

Advertisers' Index 203
Editorial Comment—Records—By Robert D. Stewart 204
Classification Schedule 210
Canadian News 234
State Champions 246
What the Cows are Doing in the Advanced Register 353–373
Applicants for Membership 233

Subscription Price: United States, South America and Central America, $2.00 for 1 year; $3.00 for 2 years; $6.50 for 5 years. Canada, 60c additional per year; Foreign, $4.50 per year.

CLOSING DATES FOR ADVERTISING COPY

7th of the month preceding for issue of the 1st.

23rd of the month preceding for issue of the 15th.

Published the first and fifteenth of each month by The American Guernsey Cattle Club, Peterborough, New Hampshire.

Copyright, 1951, by The American Guernsey Cattle Club.

THE 9th ANNUAL KLONDIKE SALE

Monday, October 22, at Klondike Farm, Elkin, N. C.

We Have Consigned 7 Head From Klondike • 3 Choice Females • 4 Top Bulls

These females are from our choice foundation cow families and we believe they will make outstanding brood cows.

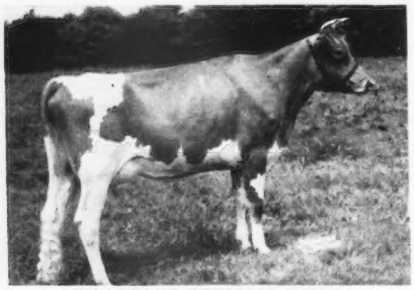

KLONDIKE PREMOST BETH

1. **KLONDIKE PREMOST BETH**
8676—442—Jr2C, 12414—610—Jr3C
Due to calve September 11. Sells open.
Full sister to Klondike Premost Mariner, herd sire at Greenwood Farms, San Antonio, Texas, and to Klondike Premost Theresa, open heifer, retained at Klondike.
"Beth" is a three-quarter sister to Klondike Pearl, 12678—668—Jr2, 16792—923—Sr4C, on retest with 9440—475—7yrs in 177 days.
Sire: McDonald Farms Predictmost
43 A. R. daughters, 7 P. R. sons
Dam: Klondike Kodetia
9675—476—Jr2, 11866—579—Jr4C, 13674—621—6yrsC. 1 A. R. daughter, 1 on test, and 1 young daughter in the herd. "Kodetia" is by Argilla Knight and out of a good Hollimost daughter from our "Gay Dawn" family.

KLONDIKE RAY BEVERLY

2. **KLONDIKE RAY BEVERLY**
On A. R. test with 2017—91—Jr2 in 51 days.
Will be bred before sale to Klondike Holliraider.
Sire: Klondike Raymost
10 A. R. daughters
(By "Knight" out of Klondike Mollie, 17126—710—A).
Dam: Klondike Premost Bliss
9145—434—Jr3C, 12579—603—Jr4C. Full sister to Klondike Predictmost's Pauline, 12777—594—Jr3C, Klondike Premost Hilda, on test with 10982—491—Jr2, in 337 days, and Klondike Piper, P. R., herd sire at Wade Stroud's Farm, Richburg, S. C. "Bliss" is by McDonald Farms Predictmost and from our Grape Lawn's Fairy Lady family.

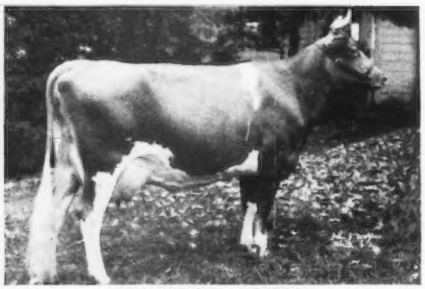

KLONDIKE LIBBY

3. **KLONDIKE PREMOST MONITA**
Born March 7, 1950
Will be bred before sale to Klondike Holliraider.
Sire: McDonald Farms Predictmost
43 A. R. daughters, 7 P. R. sons.
Dam: Klondike Libby
10361—505—Jr2C, 11462—567—Jr3, 11779—544—Sr4, 13516—592—6yrsC; on retest with 8247—342—8yrs in 159 days. Maternal sister to Klondike Predictmost Huntress, 10392—542—Sr2; on retest with 11167—578—5yrs in 290 days; topped 1947 Klondike Sale for $3,300 as a bred heifer to Ben Tulloch Farm; and to Klondike Premost Fashioner, herd sire at Clear Springs Farm.
"Libby" stems from our "Gay Countess" family, and is one of the greatest cows we have ever bred.

For catalog write Salley Sales Service, Orangeburg, S. C.

KLONDIKE FARM **Elkin, North Carolina**

T. B. Accredited No. 564600 — Bang's Accredited No. 6

THURMOND CHATHAM, Owner T. F. COOLEY, Manager

Guernsey CALENDAR

Sales . . .

Sept. 15. New York State Sale, Rhinebeck, N. Y. Sale managed by The Louis McL. Merryman & Sons, Inc., Sparks, Md., and the New York G. B. Co-Op., 1606 E. Erie Blvd., Syracuse, N. Y.

Sept. 17. Way-Ellen Farms Dispersal, Van Wert, Ohio. Sale managed by Seath and Shultz Sales Service, Peterborough, N. H.

Sept. 19. Western Ohio Guernsey Sale, Fairgrounds, Van Wert, Ohio. Sale managed by the Ohio G. B. A., Wooster, Ohio.

Sept. 19. Tri-State Sale, Purebred Livestock Pavilion, Bristol, Va. Sale managed by the Virginia G. B. A., Room 204 Lyric Bldg., 9th and Broad Streets, Richmond 19, Va.

Sept. 20. Langwater Invitational Sale, Langwater Farm, North Easton, Mass. Sale managed by The Louis McL. Merryman & Sons, Inc., Sparks, Md. The Pate Sales Company, 2064 Lawrence Road, Trenton -8, N. J., and Dunn & Harwood, Schoharie, N. Y., and Cordaville, Mass.

Sept. 20. Dispersal Val-Lea and Orchard Lane Farms, Milking herds, Clement Sutter, Bluffton, Ohio and Ralph E. Krout, Forrest, Ohio, owners. Sale held at Beaty's Sale Pavilion, Huntington, Ind.

Sept. 20. Feess-Paramount Dispersal, Parsons, Kan. Sale managed by the Southwest Sales Service, Fred W. Madden, sales manager, 32 Observatory Hill, Columbia, Mo.

Sept. 21. Birchfield Farms Guernseys at Auction, South Dartmouth, Mass. Sale managed by The Pate Sales Company, 2064 Lawrence Road, Trenton, 8, N. J.

Sept. 22. Essex County Sale, Fairgrounds, Topsfield, Mass. Sale managed by Seath and Shultz Sales Service, Peterborough, N. H.

Sept. 22. Eastern Indiana 5th Annual G. B. A. Sale, Delaware County Fairgrounds, Muncie, Ind. For catalogs write Kenneth W. Scott, Sec., R. 3, Muncie, Ind.

Sept. 26. Meyers Farm Dispersal, Robert L. Meyers, York, Pa., owner, at the farm, six and one-half miles east of York. Sale managed by the Pennsylvania G. B. A., P. O. Box 491, Harrisburg, Pa.

Sept. 27. 42nd Special Guernsey Sale, Lancaster, Pa. Sale managed by the Pennsylvania G. B. A., Box 491, Harrisburg, Pa.

Sept. 27. Southern Consignment and Cloverlawn Guernsey Farm Dispersal Sale, Ben Nelson & Son, owners, Jackson County Fairgrounds Medford, Ore. Sale managed by the Western Guernsey Service, C. W. "Jack" Robinson, 1311 South Pleasant Ave., Lodi, Calif.

Sept. 28. Damian Farm Dispersal, at the farm' Conesus, N. Y. Sale managed by The Louis McL. Merryman & Sons, Inc., Sparks, Md.

Sept. 29. Capitol District Sale, managed by Seath and Shultz Sales Service, Peterborough, N. H.

Sept. 29. Fall Milk Sale, Poplar Bluff, Mo. Sale managed by Southwest Sales Service, Fred W. Madden, sales manager 32 Observatory Hill, Columbia, Mo.

Oct. 1. Western Carolina Sale managed by the Henderson County G. B. A. at the new sales pavilion, Etnka, N. C.

Oct. 4. 43rd Special Guernsey Sale, Lancaster, Pa. Sale managed by the Pennsylvania G. B. A., Box 491, Harrisburg, Pa.

Oct. 5. Ches Mar Farm Dispersal, Rt. 2, Chaska Road, Excelsior, Minn. Sale managed by E. E. Vary, Route 2, Sterling, Ill.

Oct. 8. Third Pleasant View Invitational Sale, Pleasant View Farm, Jonesville, S. C. Sale managed by the Salley Sales Service, Orangeburg, S. C.

Oct. 8. 10th Annual Butler-Lawrence County G. B. A. Sale, Butler Fairgrounds, Butler, Pa. Sale managed by the Pennsylvania G. B. A., Box 491, Harrisburg, Pa.

Oct. 9. M. P. McKenery, Guernsey Dispersal, Belle Vernon, Pennsylvania. Sale managed by the Pennsylvania G. B. A., Box 491, Harrisburg, Pa.

Oct. 11. Indiana Fall Sale, Lafayette, Ind. Sale managed by the Indiana G. B. A., 821 Lafayette Life Bldg., Lafayette, Ind.

Oct. 11. Grayson Farms Dispersal, Blair R. Gray, Honey Grove, Pa., owner, at the Sales Pavilion, Lancaster. Sale managed by the Pennsylvania G. B. A., P. O. Box 491, Harrisburg, Pa.

Oct. 11. Complete Dispersal Eolia Farm Guernseys at Harkness Estate, Waterford, Conn. Sale managed by Dunn & Harwood, Schoharie, N. Y. & Cordaville, Mass.

Oct. 13. Wisconsin Show Window Sale, Waukesha, Wis. Managed by Wisconsin G. B. A.

Oct. 13. Eighth Annual Invitational Purebred Guernsey Sale, Kern County High School Farm, Bakersfield, Calif. Sale sponsored by the Bakersfield Chapter FFA and the Kern County High School, Agriculture Department, Bakersfield, Calif.

Oct. 13. Raberding Farm Sale For catalog write Raberding Farms, Wapakoneta, Ohio.

Oct. 15. 3rd Franchester Sale, West Salem, Ohio. Sale managed by The Louis McL. Merryman & Sons, Inc., Sparks, Md.

Oct. 15. A. B. Chaney Dispersal Sale with consignments from Repelmar Farms, Kirksville, Mo. Sale managed by the Missouri G. B. A., 125 Eckles Hall, Columbia, Mo.

Oct. 16. 2nd Annual Sheridan and Johnson Counties Dairy Cattle Sale, at the Fairgrounds, Sheridan, Wyo., Carlo Beuf, president, Sheridan and Johnson Counties D. H. I. A., Sheridan, Wyo.

Oct. 16. Bedminster Farm Guernsey Dispersal, V. S. and F. M. Shelley, owners, at the Association Sales Pavilion, Lancaster, Pa. Sale managed by Pennsylvania G. B. A., P. O. Box 491, Harrisburg, Pa.

Oct. 17. Ninth Ohio Guernsey Classic Sale, State Fairgrounds, Columbus, Ohio. Sale managed by the Ohio G. B. A., Wooster, Ohio.

Oct. 18. Eastern Ohio Guernsey Breeders Sale, Canfield, Ohio. Sale managed by the Ohio G. B. A., Wooster, Ohio.

Oct. 19. Maryland State Sale, Fairgrounds, Timonium, Md. Sale managed by The Louis McL. Merryman & Sons, Inc., Sparks, Md.

Oct. 19. Ninth Annual Kansas Guernsey Breeders Consignment Sale, Fairgrounds, Hutchinson, Kan. For catalogs write C. J. Graber, Sec., R. No. 1, Newton, Kan.

Oct. 20. 13th New Jersey State Sale, Glenburnie Farm, Trenton, N. J. Sale managed by the Pate Sales Company, 2064 Lawrence Road, Trenton 8, N. J.

Oct. 20. Northwest Wisconsin Guernsey Breeders Annual Sale, Chippewa Falls, Wis., V. L. Dickinsen, Augusta, Wis., manager.

Oct. 20. 4th Mohican District Guernsey Breeders Sale, Fairgrounds, Cobleskill, N. Y. Sale managed by the New York G. B. Co-Op., Inc., 1606 E. Erie Blvd., Syracuse, N. Y.

Oct. 22. The All-American Sale, Des Moines, Iowa. Sale managed by the Seath and Shultz Sales Service, Peterborough, N. H.

Oct. 22. 9th Klondike Sale, Klondike Farm, Elkin, N. C. Sale managed by the Salley Sales Service, Orangeburg, S. C.

Oct. 23. Central Ohio Guernsey Breeders' Sale, Delaware, Ohio. Sale managed by the Ohio G. B. A., Wooster, Ohio.

Oct. 24. Virginia State Sale, Atlantic Rural Exposition Grounds, Richmond, Va. Sale managed by The Louis McL. Merryman & Sons, Inc., Sparks, Md.

Oct. 24. Elkhart County, Ind., Annual Fall Sale, Fairgrounds, Elkhart, Ind.

Oct. 25. 13th Annual Pennsylvania State Sale, Lancaster, Pa. Sale managed by the Pennsylvania G. B. A., Box 491, Harrisburg, Pa.

Oct. 25. Minnesota State Sale, Owatonna, Minn.

Oct. 26. Louis Merryman's 80th Sale at the Farm of Alva R. Long, York, Pa. Sale managed by The Louis McL. Merryman & Sons, Inc., Sparks, Md.

Oct. 26. Boone County Sale, Lebanon, Ind. Sale managed by the Russell George Sales Service, Lebanon, Ind.

Oct. 27. 27th New England Guernsey Sale, Eastern Sales Exposition Grounds, Springfield, Mass. Sale managed by Dunn & Harwood, Schoharie, N. Y., and Cordaville, Mass.

Oct. 29. 13th Oklahoma State Consignment Sale, State Fairgrounds, Oklahoma City, Okla. Sale managed by the Oklahoma G. B. A. E. R. Berousek, sec., Stillwater, Okla.

Oct. 30. 5th Riegeldale Farm Sale, Trion, Ga. Sale managed by The Louis McL. Merryman & Sons, Inc., Sparks, Md.

Oct. 30. David Stoltzfus Guernsey Dispersal and Equipment Sale, at the farm, three miles south of Elverson, Pa. Sale managed by the Pennsylvania G. B. A., P. O. Vox 491, Harrisburg, Pa.

Oct. 31. Illinois State Sale, Fox River Valley Livestock Center, St. Charles, Ill. Sale managed by the Illinois G. B. A., 108 E. Wilson Street, Batavia, Ill.

Nov. 2. New Hampshire State Sale, Durham, N. H. Sale managed by Seath and Shultz Sales Service, Peterborough, N. H.

Nov. 3. Eastern Carolina Guernsey Sale, Kinston, N. C. Sale managed by Salley Sales Service, Orangeburg, S. C.

Nov. 7. Florida East Coast Sale, Boutwell's Dairy, Lake Worth, Fla.

Nov. 7. 8th Annual Texas G. B. A. Sale, Fairgrounds, Dallas, Tex.

Nov. 7. Ben Tulloch Farm Dispersal, John W. Hanes, owner, at the farm, Millbrook, N. Y. Sale managed by The Louis McL. Merryman & Sons, Inc., Sparks, Md.

Nov. 8. Western Wisconsin Guernsey Breeders Annual Fall Sale, West Salem, Wis. Vilas E. Young, secretary, West Salem, Wis.

Nov. 9. La Crosse County Guernsey Breeders Annual Fall Sale, West Salem, Wis. Vilas E. Young, secretary, West Salem, Wis.

Nov. 9. 7th Invitational Sale, Glenburnie Farm, Trenton, N. J. Sale managed by the Pate Sales Company, 2064 Lawrence Road, Trenton 8, N. J.

Nov. 9. Florida State Sale, Fairgrounds, Largo, Fla.

Nov. 12. Complete Dispersal, Namreg Manor herd, owned by William R. German, at the farm, Monkton, Md. Sale managed by The Louis McL. Merryman and Sons, Inc., Sparks, Md.

Nov. 15. 44th Special Guernsey Sale, Lancaster, Pa. Sale managed by the Pennsylvania G. B. A. Box 491, Harrisburg, Pa.

Nov. 15. Cotton States Sale, Jackson, Miss.

Nov. 17. 12th Orangeburg Guernsey Sale, Orangeburg, S. C. Sale managed by Salley Sales Service, Orangeburg, S. C.

Nov. 20. Fourth Yankee Special, Northampton, Mass. Sale managed by Seath and Shultz Sales Service, Peterborough, N. H.

Nov. 24. 1st Hoosier Harvest Special. Managed by Indiana G. B. A. Lafayette, Indiana. E. T. Wallace, Secretary.

Nov. 26. Sale to be announced, managed by The Louis McL. Merryman & Sons, Inc., Sparks, Md.

Dec. 6. 45th Special Guernsey Sale, Lancaster, Pa. Sale managed by the Pennsylvania G. B. A., Box 491, Harrisburg, Pa.

Dec. 14. 34th Glenburnie Sale, Glenburnie Farm, Trenton, N. J. Sale managed by the Pate Sales Company, 2064 Lawrence Road, Trenton 8, N. J.

Shows, Judging Schools, Meetings and Field Days

Oct. 24. Fayette County, Pa., Annual Meeting

PENNSYLVANIA 4-H DISTRICT SHOWS

Sept. 15. Central District Dairy Show, place to be announced.

Sept. 22. Monongahela Valley Dairy Show, South Park Fairgrounds, Pittsburgh.

Oct. 3. Southeast District Dairy Show, Reading Fairgrounds, Reading, Pa.

Fairs . . .

Sept. 14-22. Four States Fair, Texarkana, Texas. Guernseys will be judged on Sept. 21 by Warren Gifford.

Sept. 14-30. Los Angeles County Fair, Pomona, Calif. Guernseys will be judged on Sept. 19 by I. R. Jones.

Sept. 15-22. Tulsa State Fair, Tulsa, Okla. Guernseys will be judged on Sept. 19.

Chat . . .

David W. Wilson of Volant, Pa., started with registered Guernseys in 1942 and since that time has had 47 calves dropped—40 bulls and 7 heifers.

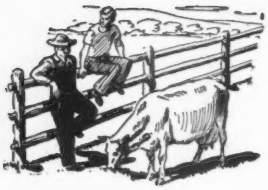

Talking it OVER

How Many A. R. Daughters?

IRVING E. NICHOLS stated on page 1000 of the August 1 Journal that "probably" Rosemont Aunt Molly is the cow with the most A. R. daughters. The word "probably" was used advisedly for already more have been mentioned. "Molly" had eight daughters to finish in the Herd Improvement Division.

Lawrence H. Barney, Jr., Fine Feathers Farm, Amherst, Mass., writes that Virginia of Ballard Farm has 10 A. R. daughters. "Virginia" had a total of 13 registered progeny, 11 daughters and two sons. She was sired by St. Austell Dreadnought and out of Princess Virginia's May Rose. She was born on July 21, 1919 and the breeder and owner was Ballard Brothers, Niles, Mich.

Mr. Barney also called attention to the cow, Sunny Girl of High Hill that has nine A. R. daughters. "Sunny Girl" had 12 registered progeny, 10 daughters and two sons. Her sire was Sunnybrook Sensation and her dam, King Robert's Meadowside Lass. She was born on February 2, 1926 and was bred and owned by William R. West, New Bedford, Mass.

C. W. "Jack" Robinson, Western Guernsey Service, Lodi, Calif., formerly with The American Guernsey Cattle Club writes: "The statement reminds me of 25 years ago. Apparently Nichols likes to study the Performance Register. It used to irk me when some old breeder would come up with some belittling remarks about a Journal item that I had worked on, and made me wish I was 25 years older. I can think of a couple—Pride of Birth and Hardwick's Frances Rose, both had eight A. R. daughters. Pride of Birth was sired by Rutila's Sheet Anchor and out of Pride of Home, while "Frances Rose" was sired by Mixter Hardwick and out of Rose King's Queen Frances of Oakhurst 2d. Probably Louis and Jimmie and Harry can propose some more. Well, it's stimulating, anyway, and I won't be one to discourage anyone from digging out data.

"I want to offer one that will break the record and that is Tumbling Brooks Mary, bred and owned by the Zweegman Brothers, Lynden, Wash. She already has seven A. R. daughters and when her two heifers live long enough to make records, she will have nine."

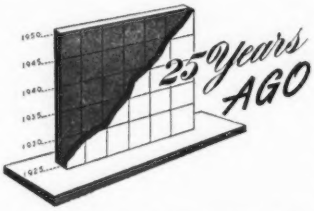

Ladysmith's Cherub, owned by D.D. Tenney, Shorewood Farm, Crystal Bay, Minn., died on August 26 at the age of 12 years.

Perhaps no bull in the Guernsey breed in modern times was better known than Ladysmith's Cherub. He was three times National grand champion. He sired a National grand champion son, Cherub's Pearl Royal of Shorewood, that headed the herd of the late H. L. Stout, Mikana, Wis. He sired a grand champion daughter, Jeanette of the Prairie 2d, one of the great producers, as well as one of the greatest Guernseys for type. Her record was 13600 lbs. of milk and 816 lbs. of fat in class A. She was purchased at one of the national consignment sales by Mr. Haskell of Hill Girt Farm for $9,000.

Ladysmith's Cherub also sired two junior champion sons and two junior champion daughters, besides many other prize winning offspring. The greatest test of a bull's prepotency is the record of his winnings in the Get of Sire class. Here, Ladysmith's Cherub stands preeminent. His get, whenever shown at the National, have always been in the money and for the last four years consecutively winning first prize. At three National Dairy Shows his get have won the coveted Peer Trophy.

Cousin Florence of the Rancho by producing 19538 lbs. of milk and 934 lbs. of fat has become the new state champion of California. She was bred and owned by D. O. Brant, Owensmouth, Calif.

The dairy department of the Pennsylvania State College recently acquired a number of outstanding young cows for the purpose of building up the Guernsey herd at that institution. The animals were secured from Columbia County, Pa., and were daughters of Langwater Major, owned by M. J. Grimes, Catawissa. These animals were selected in different herds as the bull had been used in a cooperative breeding association.

R. M. Kinross, who has been secretary of the Fond du Lac County G. B. A., resigned on August 16. In the 10 months that Mr. Kinross was full time secretary the association sold 375 head of Guernseys for a total of $59,583.

Henry W. Leeds, Locust Grove Farm, Westville, N. J., was host to the New Jersey G. B. A. annual field day. A very large crowd was in attendance to enjoy the program and contests. Mixter Hardwick was shown as he is only beginning to be used in the herd, while Lucile's Langwater Valiant has 15 daughters in the herd.

Border King of Roberts has been made grand champion bull at the Missouri State Fair. He is owned by Fern-Dell Farm, Green Bay, Wis. The grand champion cow was Topsy of City View also owned by Wm. Larsen Canning Co. Joseph Golinvaux won the junior champion bull award on Raymond of Highland Place.

At the Illinois State Fair 120 Guernseys were shown with Professor C. S. Rhode of the University of Illinois as judge. Here Border King of Roberts was again awarded the grand championship for bulls and Le Beau Petit De Fern-Dell was named junior champion bull, while Topsy of City View was made senior and grand champion female, all being owned by Fern-Dell Farm, Wm. Larsen Canning Co. Rosabel of Ransom Farm 2d, owned by W. G. Ransom, Homewood, Kans., was named junior champion female.

Several hundred breeders from five different states gathered at the farm of Mr. and Mrs. George White, Coxsackie, N. Y., to enjoy the New York State Field Day. After an excellent lunch Gage E. Tarbell, president, outlined the activities of the state association and reported 392 members. He also told of the selling of 3,000 quarts of Guernsey milk under the seal.

Six daughters of Gayhead's Ultra May King were exhibited by Mr. White and talks were given by various men.

BROOKBERRY FARM

Fairlawn Dairymaid's King

By "Emory"
Sold for $30,000.

Out of "Dairymaid"
Sold for $16,000.

Two Of His Daughters Are Pictured Below

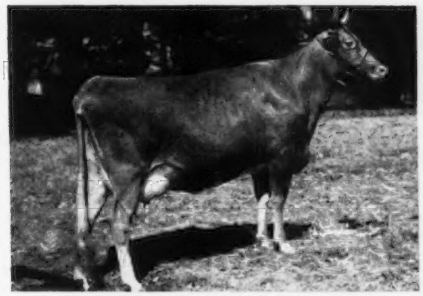

TWO BROOKS KING'S DREAM
11649—614—Jr2—365 (pending)
Sold for $5,000.

TWO BROOKS KING'S FROLIC
On test, 9826—465—Jr2 in 245 days.

"KING" will be A. R. this fall.

We can offer bull calves by "King" out of Excellent and Very Good cows.

BOWMAN AND GORDON GRAY, Owners — JAMES A. DICKENS, Manager
Route 2, Winston-Salem, North Carolina

Rockingham Blood Can Help You

A Rockingham-Bred Foundation Cow

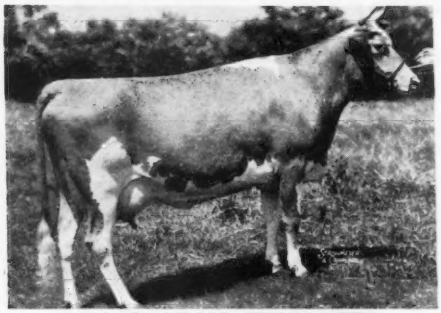

ROCKINGHAM CHARLOTTE
11445—562—FF
14776—714—AA
2 A. R. daughters include
Rockingham Archene
13357—644—8yrs
Woodacres Royal Charlotta
(see below)

A "CHARLOTTE" DAUGHTER — IN THE WOODACRES HERD

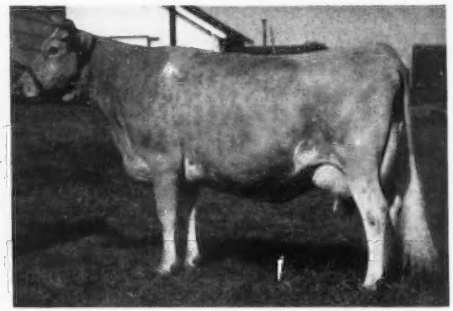

WOODACRES ROYAL CHARLOTTA
12726—602—Sr3
15455—743—5yrsC
VG '47

Woodacres selected a son of "Charlotte's" daughter. This bull is Woodacres Royal Heritage.

Many similar examples may be found showing the effectiveness of Rockingham blood.

It has helped others — it can help you.

WRITE US TODAY FOR LIST OF AVAILABLE BULL CALVES.

"The Sire of Sires"
LANGWATER HOLLISTON, A. R.

ROCKINGHAM FARM

Salem, New Hampshire

For further information on any of these animals telephone MU 2-2528 (NYC) or Salem, New Hampshire 207, or write to either of the addresses below.

EST. DANIEL G. TENNEY, Owner
535 Fifth Avenue, New York City

CARL L. ERICKSON, Manager
Salem, New Hampshire

Questions and Answers given at the PANEL DISCUSSION during the Annual Meeting

Part II

FEEDING

The Calf — The Heifer — The Cow

MODERATOR KNOX: *I would like to brief down the questions on yearling heifers, if I may, in the interest of economy of time, and ask the panel perhaps to indicate how they handle their yearling heifers as far as feeding, on pasture and in the farms?*

MR. PRITZL: Of course, in the summertime we turn our yearling heifers out on good pasture, and that is all they get from then until fall when they come in. In the wintertime we feed them good roughage and a lot of it. That is about all they get until about two months before freshening, when we take them into the barn and get them accustomed to the routine and we than feed them grain and try to get them in good shape for freshening time.

MODERATOR KNOX: *What do you use for your grain mixture and about how much do you feed?*

MR. PRITZL: We feed them the regular mixture the cows get.

MODERATOR KNOX: *How much?*

MR. PRITZL: We feed heifers about two or three pounds a day.

MR. HUSTON: In the summertime our heifers are handled about the same as Charlie's. In the wintertime they are put in open sheds, that is one side of the shed is open. Unfortunately, it happens to be the East, but that is the way the hill goes, so we had to build the barn that way. Anyhow, they are in units of about six to eight in these sheds and there is good quality hay before them all the time. There are two types of hay in the pens now. In one side of the rack there is baled cured clover and timothy, and in the other side there is dehydrated hay. Last winter we were a little short on dehydrated hay, so we had to ration it because they just seemed to eat more of that than the baled hay. That has always been a funny thing to me, but that is what happened. We then filled the other end with baled hay and, of of course, they still ate it, but we do like to get as much hay into them as we possibly can. Only those that are on the thin side are sorted out and fed grain during that period. About two months before freshening, they go in. Most all of them go on test—we are on this cattle testing program, so most all of them go in and their grain ration is increased. It is a light protein ration and they are taught to get used to a mixture of a little beet pulp with it, and that is the standard ration of about 12 to 13 per cent protein.

MODERATOR KNOX: They vary as to their condition as you bring them along.

MR. HUSTON: Right.

MR. TANIS: We don't vary much, only I am sorry to say we are not as lucky as Mr. Huston in being able to pick out good hay for the heifers. They seem to suffer and take the poorest that we have on the place. That is what the heifers get. We save the good hay for the good milk cows.

MR. HUSTON: You can see the difference in the record, too, Jake. (Laughter.)

MR. TANIS: Well, I don't know. When these heifers grow to be cows they seem to give quite a lot of milk.

MR. FLEMING: Do you feed them any silage?

MR. HUSTON: Yes, they get a conservative amount of grass silage,—what they will clean up in about eight to 10 minutes. We don't go too heavy on grass silage or any kind of silage at that time.

MR. TANIS: I think we want to be quite careful with these heifers so they won't get too fat from the time they are a year old to 18 to 20 months, when you are breeding them. You are going to have a lot of heifers slow to get with calf. They want to have plenty of exercise. I think it is the best thing in the world to just let the heifers run out in the cold and rain and lay out in the snow. They just seem to do much better. They have to learn to "take it" when they are young to build up resistance. We kill more animals with heat than we do with cold.

MODERATOR KNOX: *Do heifers get too fat? If they come into their first calving very heavy, will they milk that fat off, and what proportion will?*

MR. TANIS: I think we shouldn't get the heifers too fat until they are four or five months in calf, after that I think we should feed them quite well and get some fat on them and they will surely milk it off.

MODERATOR KNOX? Are there any further comments on that point?

DR. HERMAN: I think the thing to keep in mind about these yearling heifers is that we should grow good frames and watch out for skeleton development. We shouldn't be worrying about putting fat on them. We want to get them stretched out long and deep. We have fed heifers whole milk up to the time they freshened and our experience has been that they will not milk at all for about the third lactation. I think a heifer that is overly fat is a poor producer, and too expensive to raise. We should be more interested in growing good skeletons and good framework. In fact, all of our growth work down in Missouri over almost a 50-year period now points out that this is the thing we should strive to do with our yearling heifers.

MR. TANIS: I agree with you on that. We should never get a dairy cow too fat. There used to be an old idea of drying a cow off after she had been milking three or four months because the next year a record was going to be

put on her and they would get her very fat. I think that is foolish. You should never get a milk cow too fat.

MR. HUSTON: You mean that the loafing period should be short, Jake.

MR. TANIS: Yes, not too long, not over two months.

MR. HUSTON: In those consecutive 900-pound records you don't give them much extra loafing time?

MR. HUSTON: A heifer went through the sale that was extremely large for her age and looked like a race horse, and the man came up to me and said, "There is an awfully good heifer, but people won't appreciate her." I went down and looked at her and she certainly looked like the running gear of a katydid. I can't tell too much about heifers, anyhow, but it seems to me it is harder than ever to tell when there is no flesh on them at all. I just wonder if such a heifer matures and, really, my thought on that particular heifer was that she might have to be four years old before she reached any where near what she should do. I just wondered if the man wasn't making a little mistake in trying to merchandise that heifer in that condition.

DR. HERMAN: Jimmy Lee used to say she was ugly enough to be a champion some day. I think some of those long, stringy heifers are slow maturing. Answering your question, I would like to see her dam.

MR. HUSTON: Well, evidently her dam was all right, because that is what he tried to tell me. But she was just a little on the extreme. It just looked to me like a case where he wanted to sell that heifer, and he thought she was a good heifer, but he could have done a little better job if he had spent a little more on feed.

MODERATOR KNOX: *Do you think it is economical to provide molasses in the dairy ration at current prices?*

PROF. MORRISON: Well, first, as you probably all know, the price of molasses has gone from $25.00 to $30.00 a ton up to what is it, around $70.00 or over? It is in the Eastern States, anyway, which has changed it from a very economical feed to a fairly high priced feed. The experiments that have been conducted indicate that there is no particular advantage for the farmer in adding molasses to a grain mixture if the grain mixture is made up of ingredients that the cows like. Now, if the grain mixture has quite a bit of certain feeds that are not very palatable, the molasses will definitely help the palatability. The best experiments on the value of molasses are two experiments conducted by Bohstedt and Associates at the University of Wisconsin, where molasses was added to a good dairy mixture, 10 per cent. The molasses was worth 89 per cent as much as fair grain. So it is a question of economics.

MODERATOR KNOX: Does anyone want to add anything further to this question of molasses?

MR. PRITZL: Out West, molasses is relatively cheap and we find a lot of molasses in our feeds because it is the cheapest thing you can put in there.

MODERATOR KNOX: *How much do you have to pay for molasses now?*

MR. PRITZL: About $35.00 a ton. We add molasses to our feed because we have so much trouble getting our cows to eat grain in the summertime when they are on good grass. If a little molasses is added that will get them to eat grain so they will have enough feed.

MODERATOR KNOX: *Can citrus pulp be substituted for other roughages?*

MR. STAGG: In many cases in many parts of the United States citrus pulp has been substituted for all the roughage. I think that citrus pulp, possibly either dry or soaked, after a cow has got accustomed to eating it, which requires a little while, can be substituted for part of the roughage. However, we do like a certain amount of hay in its natural form as part of any roughage.

MR. FLEMING: We have fed citrus pulp altogether. Down there at Miami Beach they have grass about six months of the year and during the other part of the year they have none, and we have fed about 10 pounds of citrus pulp a day to each one of those cows, along with a fairly high protein ration. Most of them were Jersey cows at that particular farm, but I have had cows milk 40 and 50 pounds right along on that. We did have a lot of acetonemia with it.

MR. STAGG: I would like to add that I spent some time in the area of Hollywood, Fla., where citrus pulp was the sole roughage supply, and after about one or two lactations, those cows would get to look like these thoroughbreds you see winning at the races. I was told, by a very practical dairyman, that the cows would not last over a long period of time where citrus pulp is the sole roughage.

MR. FLEMING: I believe that is wrong, because I have seen cows there that lived a long time. I think mastitis and Bang's and everything else is the trouble in that country.

MODERATOR KNOX: *Do you put any limit on the feeding of citrus pulp?*

MR. FLEMING: No. We fed about 10 pounds. That was the average. We would give more than that to large cows.

PROF. MORRISON: I would like to add just a word. I have always felt that good hay, when pasture is not available, or hay and silage, are good insurance against lack of vitamins, etc., that citrus pulp will not provide, or any other feed of that kind. So that under general conditions I certainly feel it advisable, even when it might not seem to be most economical, to get six to seven pounds of good hay a day in the cows, or the equivalent in good silage.

MR. TANIS: We never feed any citrus pulp. I don't seem to like the idea of giving an orange or a grapefruit to a cow. I like to drink orange juice myself and I like grapefruit once in a while, but I don't think it is the thing for the cow. In other words, I like to feed cows the things that we get from the earth. Of course, a tree is from the earth, too, but it is a little bit different. I guess I fed brewery grains before maybe anyone here ever thought of brewery grains, and I'm not the oldest person here, either, but I carted brewery grains when I was seven or eight years old. And there again, of course, brewery grains are made from barley and a lot of cornmeal. It was a good feed, the cows got fat on it, but I wouldn't say that they gave the milk that our cows give today from a good grain ration and good hay and good silage. And besides, you could hardly get these cows in calf. We had a lot of mastitis and we milked them ourselves by hand. We had a lot of trouble with the cows. If we had a cow that gave 50 or 60 pounds of milk—this is 30 or 40 years ago—a Holstein cow, we thought we had a great cow. Of course, I will say we didn't have very much milk fever. I can only remember one cow we had with milk fever 30 or 40 years ago, and today we do have more cows with milk fever.

MR. STAGG: Mr. Moderator, I would like to add at this point from several years of observation and study, from a layman's point of view, that I don't believe there is any material that will maintain cow fill that hay will, and, to me, cow fill, due to the principle of rumination, is one very important thing to a dairy cow.

MR. TANIS: I agree with you.

MODERATOR KNOX: You opened up the question of dried brewer's grains, Jake, and that question is in here.

MR. TANIS: This is wet brewer's grains.

MODERATOR KNOX: *Is dried brewer's grains a good dairy feed? Do cows like it?*

MR. HUSTON: Does that include distillers' grain?

CHAIRMAN KNOX: I don't know. Maybe I threw that out. You can comment on it if you wish.

MR. HUSTON: We used to feed dried brewer's grains, and there is some going into the ration now. It is not too available as far as we are concerned. There are some of the boys feeding wet grains—I think Gale Heifner gets it regularly—and there are a few who are on the brewery schedule. It seems that you have to get on a brewery schedule in order to get that thing straightened out.

On this other one, the other kind of grain, distillers, there was a question whether that was available. Distillers' grains is available and in talking with some of the beet men about it, they said this probably was the most readily digestible of that type of grains that we have and they were using it in their rations. There was something mentioned about the price and I think he gave me a figure of $75.00 a ton, and, for the digestibility, it looked like a very good buy at that figure.

MODERATOR KNOX: *Has anyone else had experience with feeding brewer's grains?*

MR. STAGG: I particularly like it in the case of soaked material or succulents. Many people use some of it in that form as well as ensilage, and some use straight succulents in the way of soaked material.

During the past few weeks, I had an opportunity to have quite a lengthy discussion with some very capable herdsmen, and in every case, with the addition of some dried brewer's grains to this soaked material, they have noticed quite a difference in the way the cows eat it and the way the cows look and the milk production. And when I speak of adding brewer's grains to soaked material, this soaked material was coarse-chopped hay at the rate of 100 pounds of hay and 30 pounds of molasses and about 20 pounds of dried brewer's, soaked, not soupy and messy, but just a material that you can handle readily. That combination of material, soaked, is proving very popular in increasing appetite. It brings out again—and here I am going to stick my teeth into it—the price of molasses for feeding to a ruminant cow.

We might mention at this point, bugs in the rumen, stepping them up or lowering them, as compared to a high starch grain.

I would add that even at present prices of molasses to a ruminant animal for milk production, due to the quantity used, approximately a pound per cow per day, it is most economical as compared to the results, both from the standpoint of economical milk production and cow health.

MR. TANIS: I would like to get back to this brewer's grain business. It is a good thing, I think, that some people feed it, because otherwise the price of beet pulp would be a whole lot higher, but I feed the beet pulp, and I always thought the best place for dried brewery grains would be in the gutter to soak up the moisture. (Laughter.)

PROF. MORRISON: I would like to add just a word about distillers' grains. Corn distillers' grains at the present time is one of the best buys in the Eastern States among first-class dairy feeds, because it is quite high in protein and also about as high in total nutrients as corn grain. It is one of the cheapest buys. And the new product, sorghum distillers' grains, though there has been very little experimentation, I think is about the same as corn distillers' grains. Rye distillers' grains is distinctly less valuable.

MODERATOR KNOX: *Does corn and barley in a heifer's feed cause "meaty udders?"*

DR. HERMAN: No, I don't think so. I think if you feed the heifer a balanced ration, they are among our best feeds. Corn and barley are certainly high in energy and I don't think there is any feed that will cause a meaty udder if you feed a balanced ration. Now, by that I mean enough protein to go along with the energy you have, a 14 or 16 per cent protein ration.

MODERATOR KNOX: Any argument with that?

MR. STAGG: I believe that the quantity of grain fed has more bearing on building fatty tissue within the udder as compared to the amount of roughage consumed and the length of time fed than possibly the principal grain used.

DR. HERMAN: I think that is right. I think some of the meaty udders should be charged back to the dam and the bull, where they belong, in a lot of cases, too.

MR. TANIS: I would have to disagree with that. I think it has quite a lot to do with the kind of grain you feed to the cow. Of course, also back to the bull, but it has quite a lot to do with the grain that is fed.

DR. HERMAN: You know, these boys in the East don't like our corn out here in the Middle West, but we raise an awful lot of good heifers on a lot of corn.

MR. TANIS: Corn is good feed, but not too much of it.

DR. HERMAN: I will agree with you.

MR. STAGG: For young animals, I prefer mostly corn.

MR. HUSTON: There are half a dozen ways of feeding corn. Some feeds are almost completely corn; some don't have any corn in them, and some are half and half, and I just like to keep the corn down. Yet I know there are folks who are keeping it up and still getting away with it.

PROF. MORRISON: I believe that corn is a first-rate feed if it is used intelligently. It has more punch per hundred pounds than other grains. You don't need to feed quite so much of it. And, as Dr. Herman has emphasized, it should be balanced by enough protein substance, for a properly balanced ration. Under those conditions, I think it is first-rate for heifers or for breeding stock.

DR. HERMAN: You can do a good job on alfalfa hay and corn any time. I think it balances pretty well.

MR. FLEMING: We have been feeding both our heifers and our milking cows corncob meal as part of the ration. Would you like to comment on that, Professor Morrison? We have found very good results from it.

PROF. MORRISON: Corncob meal is a first-rate feed. The value of the cobs will depend on whether there are other bulky feeds in the mixture. If a man has no other bulky feeds, not much bran or oats in the mixture, then corncob meal, per pound, including the cobs, may be worth about as much as ground corn. If there are other bulky feeds in the mixture, then you can't fool the cows. The cobs are not worth as much as the corn grain.

MODERATOR KNOX: *How much total protein or digestible intake do you include in your grain mixture and what kind of hay have you got?*

MR. FLEMING: Ours runs about 13½ per cent total, and we have alfalfa hay and corn silage.

MR. HUSTON: About the same percentage, alfalfa hay and mixed hay, clover hay and timothy hay grass silage and some corn silage.

MR. PRITZL: Our mixture runs about 12 per cent protein, with plenty of good alfalfa hay and grain. No silage.

MR. TANIS: Well, that is not just the whole story, either, whether we have a 12 per cent or a 14 or a 15. I think what we put in this mixture is very important. Of course, I am kind of old-fashioned. The only thing that we use is very good oats. Where the farmer can raise some oats and corn, he can use what he grows on the farm, which is the right thing for him to do. Then we use bran and middlings, linseed oil meal and cornmeal. Now, in that, we have a grain ration. Linseed doesn't happen to be grain, I suppose, but being Dutch. I have been sort of brought up to feed a cow linseed. I do like soybean meal, a little, but I have a little suspicion that it could be possible that our cows get acetonemia from soybean meal. Well, maybe it is

just a hunch or a little suspicion. I don't know what it is, but I cut it out for a year, or a year and a half, and we do have a little less acetonemia, although we still have some. But I am back feeding a little soybean meal. I happened to buy a lot of it last spring when it was cheap and that is why I am feeding a little, but we can also get along without soybean meal. When you stick to that kind of a grain ration, with good hay and some beet pulp and good corn silage or grain and grass silage, I think you will get along very well.

MODERATOR KNOX: *How many times a day should hay be fed?*

MR. TANIS: Well, it is all according to how you are feeding hay. It doesn't matter very much whether you feed it once or whether you feed it two or three times.

MODERATOR KNOX: *How many times do you feed hay in the test barn?*

MR. TANIS: They get that twice a day.

MR. HUSTON: I want to ask Mr. Tanis if he worries about the CO_2 that the cow exhales in that hay and she won't eat the full amount she should?

MR. TANIS: Oh, yes, I don't like to give her too much hay, not a milking cow, but it does make a little difference. In the one barn we have a rack and those cows seem to pull down quite a lot of hay in there, but maybe they waste more than they eat, too.

MR. HUSTON: Is this in your extra special barn? That is the one we want to get close to. (Laughter.) That is where the secrets are. Now, how many times do you feed hay in there?

MR. TANIS: Twice a day. If there is such a barn, I won't admit it. (Laughter.) There just isn't such a barn, because we have had four fellows, and some of these fellows are a mile apart, that have done very well with their cows.

MR. HUSTON: It seems to me like you have eight cows in that one barn, and I believe somebody told me, maybe you told me yourself, that you thought every one in there should make 900 pounds or more. Is that right?

MR. TANIS: Well, every one should make 1000 to 1200, not 900.

MR. HUSTON: Well, I didn't want to get it wrong, so I allowed myself a little leeway. And then he says that isn't a special barn! Gee whiz!

MODERATOR KNOX: *Are milking cows likely to lose weight when changed from a corn silage-hay combination to a grass silage-hay combination and the same amount of concentrates, grain rations, is being fed?*

PROF. MORRISON: I think that is often the experience, because the kind of corn silage that I would raise would be well eared, and such corn silage has about one-third of its dry matter in corn grain. Now, grass silage is higher in protein, commonly higher in vitamins, but doesn't have quite as much punch or red energy as well-eared corn silage, so I would suspect that with the usual type of good grass silage it might be necessary, to maintain body weight, to feed just a little more concentrates.

MODERATOR KNOX: *If you had your choice between putting up an extra silo for grass silage or putting in a barn hay drying system, which would you choose?*

MR. TANIS: I would put up the hay barn. I like some silage, but I like a lot of hay. You can't replace hay with the cow.

MODERATOR KNOX: In other words, you would put in the barn drier rather than the extra silo, is that it?

MR. TANIS: Yes, I would.

MR. STAGG: I will agree with Mr. Tanis on that, definitely, because this thing of silage is an unknown quantity. Your silage quality and T. D. N. phases depends on the kind of material you have to start with when you are filling the silo, also your temperatures and your rainfall and your moisture. For instance, one farmer sent some silage down to the State Feed Inspection Department the other day to be analyzed and it came back 88 per cent water, 4½ per cent protein. And that was beautiful cut alfalfa, put in a silo during a rainy spell.

PROF. MORRISON: At Cornell, most of us have the opinion that if we had enough money to either put in a hay drier or a silo, an extra silo for haycrop silage, we would put our money in the hay crop silage. Several years' experimental work have been conducted at Cornell on various ways, the haycrop silage or grass silage, barn-dried hay, windrow baled hay and ordinary field-cured hay. In early June in New York State oftentimes we can't get that early cut hay dry enough to put it in the hay drier before it catches a rain or two, and you can put the stuff in the silo at any time that men will work outside.

MODERATOR KNOX: Charlie, you don't bother with that stuff out your way, do you? You just take nice clean, dry hay.

MR. PRITZL: We have a natural hay drier out there and I suppose if I had my choice, I would go to the silo.

MR. HUSTON: I would prefer the hay.

DR. HERMAN: I would prefer the silo under our conditions, because there has been no way yet devised of preserving forage or roughage with the amount of nutrients conserved that you have in silage. You can save more proteins, more carotin, and you can put it up at times when you can't make good hay. I frankly can't see why a man shouldn't have both, put his early hay in the silo and cure his second or third cuttings of hay or later hay when conditions are more favorable. I will agree that silage will vary some in its composition, as Mr. Stagg brought out, but I will also say that hay varies a great deal more than we think it does. The fact of the matter is, hay can vary as much as 50 per cent. I think the worst failure we have in all feeding is calling hay hay.

MR. FLEMING: Well, I have to make that decision pretty quickly, but I think I would put in a crop drier and make my hay in the bale, with heat. We have three methods of making hay, one by dehydration, and then we have eight barns equipped with natural driers, with natural air, and last year we put in a crop drier. We made the best hay that we have ever made with that crop drier with heat in bales. We have just finished our first cutting of alfalfa and I have never seen any better hay than we made with that machine.

MODERATOR KNOX: Well, you are pretty well divided in your opinions here. I think this goes back to an earlier question that I put to Professor Morrison. A farmer up in the Northern part of Dodge County, Wis., made this comment to me about a year ago. He had been feeding grass silage for some time and after six years he had gone to dried hay and chopped hay to include driers. I asked him why he preferred that to grass silage and he said he thought he was able to keep his cows in a little better flesh, a little better condition, and that it was perhaps a little more palatable, there was more variety per ration, and for that reason he was inclined to prefer the drier.

I think Harry's point is very good here about using both.

PROF. MORRISON: I might just make this statement. Professor George W. Trimberger has just completed a good experiment at Cornell, where early cut grass silage has been fed as the only roughage, later cut grass silage, barn-dried hay, and field-cured hay. The early cut silage produced the most milk, no hay at all, and the same amount of grain. That was somewhat of a surprise to us. So that the cows will, at least for a limited period of time, get along all right just on grass silage. For feeding all winter, I would prefer to get some hay into them also.

MR. STAGG: Dr. Morrison, I would like to ask, when you say "produced the most milk," what time was involved in deciding they produced the most milk? What period of time?

PROF. MORRISON: This was a reversal trial over five-week periods. That is why I qualified that by saying that

for straight feeding throughout the entire winter—and I think Professor Trimberger would agree with me—we would recommend that they get some hay rather than using grass silage as the only roughage.

MR. TANIS: I always have my doubts about a short trial period. I think it takes a lifetime to develop a herd of cattle and so it is also with your feeding program; it takes quite a long time to know how your cows are doing. And, of course, the health of the animal is involved, and also the breeding, whether she is going to breed or whether she isn't, and how regular she is. All of these things have to do with your feeding program, and therefore I don't think cattle that are fed on silage only are going to mature and do nearly as well or breed as regularly as cattle that get a good quantity of hay.

MR. STAGG: I would like to say Amen to what Mr. Tanis has just said. I would also like to refer to a farm that is in lowland country near Annapolis, Md. They filled silos for 15 years, but for the last three years, no silos on that farm have been filled. From the time those silos were about half emptied to the bottom, which would happen from about January 1 to the end of March, they were running, with a 100-cow herd, eight to 10 cases of milk fever and acetonemia per month. For the past two or three years when they have not filled those silos, that has not been the case. In other words, it corrected the condition on that farm.

I want to leave this idea with you, too, that they cannot get on that soil until sometime the first of June and they didn't have mature material to put in the silo to start with, but when you turned in the lane to that farm, which is approximately 500 or 600 yards, from January on, you could smell those silos.

MR. TANIS: I want to caution about grass silage. I, of course, am in the milk business and we all produce milk to sell to the consumers and I believe a lot of your off taste comes from grass silage and the smell of that grass silage in the barns. Once in a while we do fill a silo with grass silage and whenever that man is in the barn and he comes in the office, you just can hardly breathe. (Laughter.) That is my great objection to grass silage. I don't think it is as good as corn silage, but you can get along with it. If you should have a rainy season in the spring maybe it is a good thing to go ahead and fill your silo with grass, but otherwise I would stick to corn, and not too much silage but plenty of hay.

MODERATOR KNOX: ***I would like to ask Clark to briefly tell us his favorite pasture combination of legumes and grasses.***

MR. FLEMING: Well, in our particular section of the country, most of it is Ladino clover, orchard grass, and the last two or three years I have put fescue in it. I have found that particularly good for the heifers and the young stock.

MODERATOR KNOX: ***What is your proportion on weight and feeding?***

MR. FLEMING: I don't know whether it is right or wrong, but we say three pounds of Ladino, 10 pounds of orchard grass and 10 pounds of fescue.

MR. PRITZL: We usually sow a pasture—and it is recommended by the University—consisting of Ladino clover, orchard grass, fescue, broom grass, and I add Italian rye grass to it. We go a little easy on the Ladino clover out there on account of bloat, but our pastures, if we let them go, will go back to blue grass and white Dutch clover.

MR. TANIS: We don't rely too much on pasture for the cows. We don't have enought acreage. We feed the cows in the barns all the time. They go out in the pasture mostly for sunshine and exercise, although the heifers are out in the pasture; we don't feed them all summer from the time they go out around the first of May.

New England Judging Conference at Flying Horse Farm, South Hamilton, Mass., owned by Sumner Pingree and managed by Corey C. Garey.

N. E. Judging Conference

JOSEPH PENDERGAST

IN spite of it being held on Friday the 13th, the New England Judging Conference held at Flying Horse Farm, South Hamilton, Mass., proved to be successful. It was far from being an unlucky day from many angles. The weather man cooperated whole heartedly by providing plenty of sunshine.

Sumner Pingree, owner of Flying Horse Farm, Corey C. Garey, manager, and the boys on the farm had everything in tiptop shape when the first class of junior yearlings were led out and, last but not least, the entire group of 65 participants and guests enjoyed a buffet luncheon served by Mr. Pingree.

This judging conference, like many others held throughout the country, was for the purpose of offering those men who are on the approved or supplementary list of judges for The American Guernsey Cattle Club in New England, an opportunity to see the type of animals for which breeders strive to breed.

The six classes judged starting with 13 junior yearlings and ending with eight produce of dams, presented a real challenge to the participants. Mike Seath of Far Hills, N. J., acted as official judge, placing each class after which he told why he placed the animals. Prior to calling on Mr. Seath after each class, two or three of the participants were asked to place the class and give their reasons. Quite naturally in every class there were divisions in opinions, particularly among the top four or five animals. The old saying, "no two judges always see them alike" was quite obvious throughout the day. Nevertheless the top animals selected for the contest presented plenty of opportunity for discussion, with Mike doing a splendid job defending his decisions and answering all questions. This was particularly true in the aged cow class, where such star performers in the pail and show ring as Flying Horse Colonel's Dorothy, Patsy, Royal Rose and others were placed.

The program was concluded with a parting message from Mr. Pingree and a welcome back to the farm at any time.

Chat . . .

J. H. Shand, Uniontown, Ala., has developed quite a reputation recently for acquiring other breeders' bulls. For details, we suggest that you contact Mr. Shand.

Cloud Still Hangs Over Crossbreeding

Reproduced by permission from July 25, 1951 issue of Hoard's Dairyman. Copyright 1951 by W. D. Hoard & Sons Company, Fort Atkinson, Wisconsin.

After a five-year lull, articles on crossbreeding of dairy cattle are beginning to appear in general farm magazines again. They are based on a research project being conducted by the U. S. D. A. Bureau of Dairy Industry at Beltsville, Maryland.

Many dairymen will recall that there was quite a flood of such articles in 1946. It was in July of that year that Hoard's Dairyman published its first major article on crossbreeding. It was the first article published that was critical of the experimental procedure, the interpretation of results, and the publication of those results.

Those dairymen who have followed the crossbreeding controversy during recent years know that we have been alternately praised and condemned for our analysis. Significantly, however, we find no evidence today to warrant changing our position or our evaluation of the crossbreeding project.

Since articles are being published again in farm magazines, it is fortunate that we have available now an objective evaluation of this crossbreeding work. This evaluation has been provided by an independent committee of geneticists. They were asked to make the investigation and report their findings independently to the administrator of the Agricultural Research Administration. The scientists included Dr. L. O. Gilmore of Ohio State University; Dr. H. K. Hayes, University of Minnesota; Dr. E. E. Heizer, University of Wisconsin; Professor S. W. Mead, University of California; Dr. L. M. Winters, University of Minnesota; and Dr. R. E. Comstock, chairman, North Carolina, State College.

The report verifies the basic criticisms we leveled in 1946.

The committee commended the Bureau of Dairy Industry for undertaking the study of the effects of crossbreeding dairy cattle. Hoard's Dairyman did so in 1942.

Now, however, in 1951, the investigating committee states: ". . . the data do not provide a basis for satisfactory prediction of results from future crosses. Our inability to evaluate adequately the results stems from:

"(a). While the records of all crossbred heifers were made at Beltsville, those of 24 of the 54 dams were made at other locations. As a consequence, some part of the observed average difference in production between crossbred daughters and purebred dams may have been the result of differences in environment between locations."

In other words, the committee of scientists rebukes the Bureau for making predictions and drawing conclusions on records that are obviously not comparable.

We continue to quote from the committee's report:

"(b). The major portion of the two-breed crossbreds were sired by only three bulls, raising the question as to whether similar results would be obtained with another group of sires. Almost half of the two-breed crossbreds were sired by one bull and about 90 per cent were sired by three bulls.

"(c). Because of limited facilities, first lactation records were used as the measure of production performance, in direct comparisons of dams and daughters. Production by at least 74 crossbred females in later lactations was measured in cooperators' herds, but with 2x, 305 day milking rather than 3x, 365 day milking. The records obtained indicate that these crossbreds performed well through the fourth lactation. However, because of possible inter-herd environmental difference and uncertainty as to whether standard factors for adjusting from 2x to 3x milking, and from 305 to 365 days of lactation, are appropriate for these animals, definite conclusions concerning the relative production by crossbreds in the first and subsequent lactations cannot be reached. As a consequence, there can be no certainty that the advantages of the crossbreds over purebreds would be the same in later lactations as is indicated for the first."

The committee goes on to state: "We find no evidence that the three-breed cross has any advantage in production over the two-breed cross."

Rapping the knuckles of the Bureau, the committee suggested that information on the effects of crossbreeding should be published in detail through scientific channels. This is a direct reflection on the chief of the Bureau who wrote the misleading article in one of the general farm magazines in June of 1946.

The committee specifically suggested that the Bureau in the future provide information on the advantages accruing from the first cross of dairy cattle breeds. It stated: "This objective may be accomplished by making reciprocal crosses of existing dairy breeds and comparing at the same time, under the same environmental conditions, the purebred and crossbred daughters of each bull. A sufficient number of sires should be used."

Here is the major flaw in the entire Beltsville crossbreeding project. The Bureau simply ignored the fundamental, basic requirement of any reliable research project. Creditable research is marked by the presence of and comparison with proper controls. In this project controls should have been provided in purebred offspring of similar parentage to the crossbreds.

It was also suggested that the crossbreeding work determine whether the effect, measured in production, is as great when the parent purebred stock represents very high levels of production.

The committee of scientists criticized the Bureau when it wrote the administrator: "Since the usual practice in dairying is to milk cows twice daily for 10 months, it is suggested that serious consideration be given to this point in future studies."

Five years ago, the American Dairy Science Association, in annual convention, asked for 2x, 305 day records at Beltsville. The Bureau ignored the American Dairy Science Association five years ago and, we predict, will ignore this committee's suggestion—unless the Agricultural Rearch Administration (the agency over the Bureau) finally steps in to correct the administration of the Bureau.

Certainly no charge can be substantiated that the investigating committee was biased against the project. Two of the best known dairy geneticists of the country, Dr. Lush of Iowa State College and Dr. Rice of the University of Massachusetts, were not invited to participate in this panel. They had both previously expressed themselves emphatically critical of the project, its experimental procedure, and the interpretation of results realized. The Department of Agriculture was careful not to invite either one of these men. Certain members of the investigating committee are known to be most favorably inclined toward the entire subject of cross breeding. We believe, therefore, that the report they rendered was fair and without bias.

Today, as in 1942, we support and encourage sound research on the effects of crossbreeding dairy cattle. When better dairy cattle are bred or better breeding methods proved superior, we will be among the first to report them and support them. That evidence must be reliable, however. We will not be a party to any promotion of questionable value. The manner in which this cross-breeding project has been handled by the Bureau of Dairy Industry continues to be a discredit to the Department of Agriculture, a mockery of dairy science, and an insult to the intelligence of the American dairy farmer.

Picture Chat

Hugh Au, winner in the Fitting and Showing Contest at the Poly Royal.

Participants in the Maryland Judging School. Front row, left to right; Fred Downey, Kent Price, Milton Cecil, William R. German, president of the Maryland G. B. A., William K. Hepburn, Jr., the official judge, and Guy Harmon. Second row, Bradley Jones, William R. Powell, J. Herbert Snyder, George Debnam, Charles F. Smith, Jr., Steve Close and William A. Fouche. Third row, Frank D. Brown, John Morris, Frank Getty, Arthur L. Mulford, Dean Gordon Cairns, Leon Packard, James Worthington, Leroy Hersey, John D. Worthington, 3rd, Andrew Huff, Robert Shabinger and Vere S. Culver.

C. B. Finley, classifier, and George Chambers, National Field Representative, classifying Hoard's Dairyman Herd.

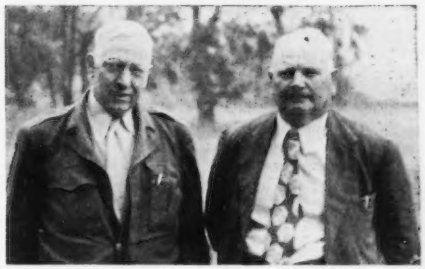

Veterans of Central Pennsylvania's G. B. A. activities. County Agent H. C. McWilliams, Cambria County, (starting his 26th year as secretary) and Levi Sollenberger, Curryville, who has completed 11 years as president.

J. C. Penney with a statue of Langwater Foremost, made many years ago by Eli Harvey, Sc. It is 3½ feet long, and over 2 feet high, and 10 inches wide. Mr. Penney was on the Tex and Jinx TV Show on December 26 with the statue. ▶

Planners of the Northern West Virginia Field Day. Left to right: County Agent W. M. McClung, County Agent Ed Saville, Extension Dairyman G. Heebink, Holly Moler, William Northern, Extension Dairyman, H. K. Moler and D. H. I. A. Supervisor Roy Arnett.

FAIRS!

Illinois State Fair

By R. L. Holden

Not within our memory has there occurred a more satisfactory Guernsey show at the Illinois State Fair than the one in 1951. The Illinois State Fair for many years has started the major fair circuit. Years ago all the leading herds that were making the big-time circuit started there and it became annually, perhaps the most significant show in America. When they came together again at the National, some had been eliminated.

In recent years it has been different. Labor difficulties, freight rates and costs, have all but eliminated the circuit-riding herds. This year the Guernsey exhibit at the Illinois State Fair was entirely of Illinois herds, except one. W. W. McKitrick and Son, Welcome-In Farm, Dublin, Ohio, have started out to make an old time circuit, starting with Illinois. Other than that, the Guernsey exhibit at Springfield was entirely of Illinois Guernseys.

It was a most healthy show and the quality was fully up to that of the great shows of the older days. They were truly a cross-section of Illinois Guernseys,—name herds, so-called, owned by wealthy breeders, Burton Lane Farms, Lakewood Farm, Curtiss Candy Company Farms; the herds of sound, substantial Illinois farmer-breeders, many of them milking from not more than 12 to 20 head, but good breeders, men like Garold Kepple, his brother Ed Kepple, Burr McPheeters, the Roeschley Brothers, J. M. Dennis, and finally a substantial representation of that group of Illinois farmer-breeders that for many years have made the southern Illinois county fair circuit and have wound up in the hotter competition of the State Fair. It was a real cross-section of the Guernsey industry in Illinois.

The morale and fellowship was excellent. The management was very satisfactory under the new superintendent of dairy cattle, Guernsey breeder Bob Lindsay from Alvin. The Illinois G. B. A.,, again maintained a booth, the principal feature of which was the Golden Guernsey milk bar, which also was well handled, under the direction of George Campbell, their fieldman.

Olaf Kjome, owner of Valleyland Farm, Spring Grove, Minn., for many years the able and beloved herdsman for Boulder Bridge, did a most satisfactory job of judging. Olaf was just a little deliberate, but very thorough and very workmanlike. No man left the ring, "got the gate" in other words, with the feeling that the judge had failed to look at his animal. Olaf looked at them *all* thoroughly and then made up his mind. More than that, the showmen themselves did a marvelous job of presenting their cattle. The terrifically long lead at the Illinois State Fair is well known. The boys got their animals in and there was never a minute from eight o'clock in the morning until five in the afternoon that the splendid ringside did not have Guernseys to look at.

The money was well distributed. No one breeder hogged the show by any means. "Good cattle are where you find them", and that is where Olaf Kjome found them. The quality of the show is indicated by the fact that the first four aged cows had all been classified Excellent, comparitively recently, and there were several Excellent cows scattered throughout the other classes. Likewise, the bull that was grand champion last year could do no better than fourth in his class this year. Further evidence of the improvement of the breed in Illinois is found in the fact that several of the 4-H members in the junior show on Tuesday were able to place high in the open show on Wednesday.

The accomplishment of Delbert Kingston for Curtiss Candy Company should be mentioned. They brought down only three head of Guernseys but with those three they won senior and grand championship on their two-year-old cow, Curtiss Candy Pewee, and both the junior championships on their senior yearling bull, Curtiss Candy Fabron and a heifer calf, Curtiss Candy Proud Babette. The grand champion bull was the McKitrick's home-bred aged bull, Welcome-In McKnight.

The nature of the show was such and the awards were so widely distributed that only a thorough study can give an adequate picture of the Guernsey show. Altogether 196 head were led into the ring in the open classes.

As in previous years, The American Guernsey Cattle Club again awarded Breeders' Rosettes to the breeders of the top three animals in each of the open classes and the best uddered cow class.

Following is a list of awards:

Senior Champion Bull

Welcome-In McKnight, L. W. Bower & Son, Glenmont, Ohio & W. W. McKitrick & Son, Dublin, Ohio.

Junior and Grand Champion Bull

Curtiss Candy Fabron, Curtiss Candy Co., Cary, Ill.

Senior and Grand Champion Female

Curtiss Candy Pewee, Curtiss Candy Co.

Junior Champion Female

Curtiss Candy Proud Babette, Curtiss Candy Co.

Bull Calf, 4 Months and Under 12

1, Rosewood M. Major, W. H. Odlum, Roselle; 2, Welcome In Steadfast Lucky, W. W. McKitrick & Son; 3, Ger Gar Magistrate's Mike, Garold L. Kepple, Canton & Wm. H. Stanbus & Son, Stanford; 4, Lakewood Keystone, Malcolm J. Boyle, Mundelein; 5, Sunbeam's Royalist, Howard E. Gallagher, Olney.

Bull, 1 Year and Under 18 Months

1, Curtiss Candy Lucky Man, Carl Lindsey, Alvin; 2, Welcome In Claremore, Roger M. Eckelberry, Cambridge, Ohio & W. W. McKitrick & Son; 3, Premier's Indian Creek Duke, Charles W. Walker, Charleston; 4, Fashion Jen's Albert, Foster Spesard & Sons, Indianola; 5, Princelings Emory's S., Howard Gallagher.

Bull, 18 Months and Under 2 Years

1, Curtiss Candy Fabron, Malcolm J. Boyle; 2, Welcome In Liberal Advance, W. W. McKitrick & Son, John F. Cunningham & Don Russell, Springfield, Ohio; 3, Lakewood Noble Commander, Malcolm J. Boyle; 4, Queen Mary's Michael, Howard E. Gallagher; 5, Fashion Patricia's Defender, Bruce W. Summers, Foosland.

Bull, 2 Years and Under 3

1, Curtiss Candy Loyal Curtiss, Walter Rankin, Lincoln; 2, McDonald Farms Fore Noble Lad, Burl B. McPheeters, Bushnell;

3, Welcome In O. Beacon, W. W. McKitrick & Son, and Minnick & Vincent, Derby, Ohio; 4, Wood Acres Honorable Baron, Gertrude McNaught, Elgin & W. H. Odlum; 5, Tuttles Marshall Anagram, Guy Cramner, Pana.

BULL, 3 YEARS AND OVER

1, Welcome In McKnight, W. W. McKitrick & Son, and L. W. Bower & Son; 2, Walnut Corners Noble, W. C. Picken, Champaign; 3, Covington Hills Golden Premier, C. A. Walker, Charleston; 4, Curtiss Candy Levity Master, Henry Herman, Antioch; 5, Curtiss Candy Citation, Warren J. Lewis, Quincy.

HEIFER CALF, 4 MONTHS AND UNDER 12

1, Curtiss Candy Proud Babette, Curtiss Candy Co.; 2, R-Lane Violet, Robert F. Vary, Sterling; 3, Ger Gar Magistrate's Mildred, Garold L. Kepple; 4, Mary's Nita Kay, Howard Gallagher; 5, Welcome In King Charlene, W. W. McKitrick & Son.

HEIFER, 1 YEAR AND UNDER 18 MONTHS (Not In Milk)

1, Boulder Bridge C. Butterfly, W. H. Odlum; 2, Boulder Bridge A. Balsam, W. H. Odlum; 3, Burton Lane Thor's Quintella, Oliver M. Burton; 4, Plainviews Diana Kay, Glenn Rader, Bloomington; 5, Ger Gar Levity Butterfly, Garold L. Kepple.

HEIFER, 18 MONTHS AND UNDER 2 YEARS (Not in Milk)

1, Welcome In Valor Senora, W. W. McKitrick & Son; 2, Boulder Bridge C. Angeline, Malcolm J. Boyle; 3, Tuttle's Lark F. Astor, Jesse Tuttle, West York; 4, Burton Lane Ace's Petite, Oliver M. Burton; 5, Roes-Mor Victor Dina, Roeschley Bros., Flannagan.

COW, 2 YEARS AND UNDER 3

1, Curtiss Candy Pewee, Curtiss Candy Co.; 2, Braunsdale Arlene, W. W. McKitrick & Son; 3, Dennis Farm Prediction Dorcas, J. M. Dennis, Amboy; 4, South Wind Beauty, Malcolm J. Boyle; 5, Roes-Mor Victor's Lilac, Roeschley Bros.

COW, 3 YEARS AND UNDER 4

1, Bayville Max Print Angela, Malcolm J. Boyle; 2, Cowham Farm Tress' Alice, Mrs. Gertrude McNaught; 3, Tillybardin Dimple Dot, Howard Gallagher; 4 Burton Lane, Coronation Nuggett, Oliver M. Burton; 5, Vermilion Pride's Marie, Mrs. Gertrude McNaught.

COW, 4 YEARS AND UNDER 5

1, St. Albans Archer's Pretty Spot, Malcolm J. Boyle; 2, Roes-Mor Flame Lady Fair, Roeschley Bros.; 3, Valleyland Paulette, Gertrude McNaught; 4, Vermilion's Levity Charity, Henry Jenner, Ridge Farm; 5, Bunning Farm Beautiful Bertha, Marvin Bunning, Moweaqua.

COW, 5 YEARS AND OVER

1, Afton's Golden Keepsake, Oliver M. Burton; 2, Quail Roost Noble Maid, Oliver M. Burton; 3, Boulder Bridge Quebec, Gertrude McNaught; 4, Farvue's Thunderbolt's Clover, Malcolm J. Boyle; 5, Princess Gardenia, Bill Jenner, Ridge Farm.

BEST UDDERED COW

1, Bayville Max Print Angela, Malcolm J. Boyle; 2, Curtiss Candy Pewee, Curtiss Candy Company; 3, St. Albans Archer's Pretty Spot, Malcolm J. Boyle; 4, Afton's Golden Keepsake, Oliver M. Burton; 5, Quail Roost Noble Maid, Oliver M. Burton.

BEST THREE FEMALES

1, Roeschley Brothers showing, Roes-Mor Victor's Lilac, Roes-Mor Rose's Dimple and Roes-Mor Flame Lady Fair; 2, Oliver M. Burton showing, Burton Lane Thor's Ophelia, Burton Lane Thor's Naomi, and Burton Lane Thor's Mayflower; 3, W. W. McKitrick & Son showing, Braunsdale Arlene, Welcome-In Valor's Senora, and Welcome-In King's Charlene; 4, J. M. Dennis showing, Dennis Farm Prediction Amber, Dennis Farm Prediction Dorcas, and Dennis Farm Prediction Ora; 5, Henry Jenner & Son showing, Vermilion Pride's Maria, Vermilion Pride's Marie, and Princess' Gardenia.

SENIOR GET OF SIRE

1, Oliver M. Burton on get of Pine Manor King's Thor, showing Burton Lane Thor's Ophelia, Burton Lane Thor's Naomi, Burton Lane Thor's Mayflower, and Burton Lane Thor's Marianne; 2, Malcolm J. Boyle on get of Curtiss Candy Gay Bombardier, showing Sunny Lea's Bombardier Viola, Bombardier's Laura, Bombardier's Mona, and Bombardier's Nancy; 3, J. M. Dennis on get of McDonald Farms Pre-Boy, showing Dennis Farm Prediction Dorcas, Dennis Farm Prediction Amber, Dennis Farm Prediction Jill, and Dennis Farm Prediction Ora; 4, W. W. McKitrick & Son on get of McDonald Farms Steadfast King, showing Welcome-In King's Charlene, Welcome-In King's Anna, Braunsdale Arlene, and Welcome-In King's Beatrice; 5, Henry Jenner & Son on get of Kenfleur Farm's Pride of Ridge Farm, showing Vermilion Pride's Showman, Vermilion Pride's Anna, Vermilion Pride's Maria, and Vermilion Pride's Marie.

JUNIOR GET OF SIRE

1, Garold L. Kepple on get of Curtiss Candy Magistrate, showing Ger Gar Magistrate's Mike, Ger Gar Magistrate's Mildred, Ger Gar Magistrate's Fanny, and Ger Gar Magistrate's Graceful; 2, W. W. McKitrick & Son on get of McDonald Farms Steadfast King, showing Welcome-In Steadfast Lucky, Welcome-In King's Charlene, Welcome-In King's Anna, and Welcome-In King's Prosperity; 3, Oliver M. Burton on get of Pine Manor King's Thor, showing Burton Lane Thor's Rosalie, Burton Lane Thor's Rhoda, Burton Lane Thor's Rosemary, and Burton Lane Thor's Quintella; 4, Jesse E. Tuttle on get of Boulder Bridge Forester, showing Tuttle's Queen's F. Dupe, Tuttle's Marian F. Emma, Tuttle's Hada F. Roxy, and Tuttle's Lark F. Astor; 5, Howard Gallagher on get of Boulder Bridge Princeling, showing Sunbeam's Royalist, Mary's Nita Kay, Judy Sunbeam Augusta, and Peggy's Valor's Dinah.

DAIRY HERD

1, Malcolm J. Boyle showing, Bayville Max Print Angela, Bombardier's Laura, St. Albans Archer's Pretty Spot, and Farvue's Thunderbolt Clover; 2, Oliver M. Burton showing Burton Lane Thor's Naomi, Burton Lane Coronation Nuggett, Afton's Golden Keepsake, and Quail Roost Noble Maid; 3, Gertrude McNaught showing, Foremost Footprint's Dolly, Cowham Farm Tress' Alice, Valleyland Paulette, and Boulder Bridge Quebec; 4, W. W. McKitrick & Son showing, Braunsdale Arlene, Welcome-In Cardinal's Grace, Welcome-In Valor's Senora, and Mattewa Doris; 5, Henry Jenner & Son showing, Vermilion Pride's Maria, Vermilion Pride's Marie, Vermilion's Levity Charity, and Princess' Gardenia.

PRODUCE OF DAM

1, W. W. McKitrick & Son on produce of Welcome-In Chum's Beatrice, showing Welcome-In McKnight, and Welcome-In King's Beatrice; 2, Roeschley Brothers on produce of Roes-Mor Liv-Iro Daisy Ann, showing Roes-Mor Victor's Lilac, and Rose-Mor Rose's Dimple; 3, Henry Jenner & Son on produce of Loreland E. Marie, showing Vermilion Pride's Maria and Vermilion Pride's Marie; 4, Oliver M. Burton on produce of Burton Lane Sargon's Heather, showing Burton Lane Thor's Rosalie and Burton Lane Thor's Mayflower; 5, Garold L. Kepple on produce of Rosymorn Hero's Bluebell showing Ger-Gar Levity Buttercup and Ger-Gar Levity Butterfly.

New Jersey G. B. A. Show

By HENRY T. CHILD

FOR the fourth year the New Jersey G. B. A., sponsored an outstanding exhibit of Guernsey cattle at Glenburnie Farm, Lawrenceville, on August 11. The 1951 exhibit featured an exhibition superior both in numbers and quality to that of previous years. It was also an exhibit that was open to all, bringing in for the first time exhibitors from out of state.

Glenburnie Majesty's Actress, with a record of 11156 lbs. of milk and 514 lbs. of fat, Sr2—305C, repeated the 1950 winnings by again being made the senior and grand champion in the female division. This extremely attractive four-year-old was outstanding

Junior and Grand Champion—Curtiss Candy Fabron, Curtiss Candy Company.

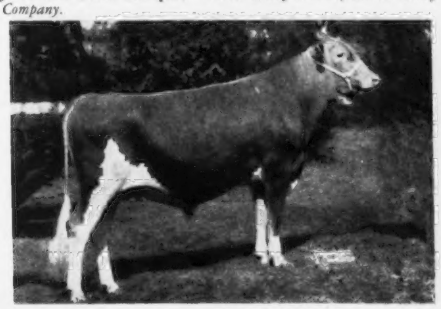

Senior Champion—Welcome In McKnight, L. W. Bower and Son and W. W. McKitrick and Son, Ohio.

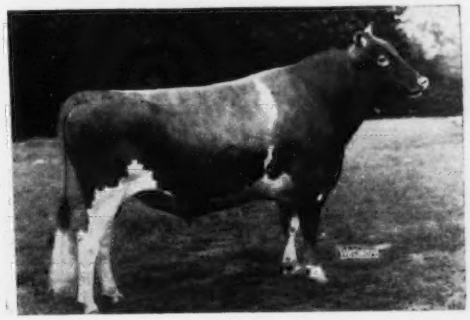

in her class and went on to take the championship over the reserve champion, Sunnyfield Golden Marose, that had a record of 20320 lbs. of milk and 950 lbs. of fat, 7yrs—365C, 3x on a better balance of parts and a superior fore udder. The Glenburnie Majesty's Actress cow was exhibited by Forsgate Farms, they having purchased her from her breeder, H. M. Pate, in the 1949 New Jersey sale. Dunwalke Farms exhibited the reserve champion, Sunnyfield Golden Marose, she representing the breeding of Tony A. Van Cloostere that was selected by Dunwalke at the 1950 Midwest Sale.

Mulhocaway Butterfat Adonis, the 1950 reserve champion, returned to the 1951 show to become senior and grand champion bull for his breeder and exhibitor, Lloyd B. Wescott. This bull, just a few days out of the two-year-old class, carried a tremendous amount of dairy character and Judge Clark Fleming, of Bayville Farms, Norfolk, Va., indicated a definite preference for animals showing high in dairy character throughout the entire day.

The show started promptly at 9:30 A. M. with a junior bull calf class and Locust Grove I. Marvel, exhibited by Abbotts Dairies, a calf remarkably strong in the heart and shoulder, won his class and had the character to carry on through to the junior championship.

Wilgorlan Farms Valor, a bull showing greater strength in rump and flank, exhibited by Wilgorlan Farms, took the senior bull calf class.

Judge Fleming preferred the deep ribbing and well blended shoulder of Quarry Valley's Ambler to that of the Mulhocaway entry to place this bull up in the junior yearling class.

Forsgate Farms, exhibiting last year's winner in the senior bull calf class, showed Quinton Maxim's Kale to win the senior yearling class. This entry showed straighter legs, greater depth of heart and a better blending shoulder than the Woodacres entry.

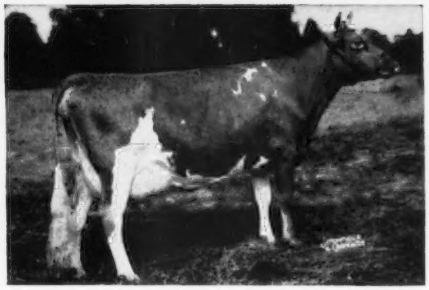

Glenburnie Majesty's Actress —Grand Champion Female, Forsgate Farm, Inc.

Forsgate returned in the two-year-old class with the 1950 junior champion, Caumsett Stimulus, a bull showing more dairy character and better hind legs than his stable mate R. F.'s King Melody Master. The Stimulus bull was later made reserve champion.

When the female entries began to come out, the strength and depth of this 1951 New Jersey Show became quite evident. Russell Prickett, Haddon Farms, Marlton, N. J., won the junior calf class on Haddon's M. Mandy.

Locust Grove, exhibiting, Locust Grove I. Mattie, took the senior heifer calf, showing extremely deep dairy-like ribbing and extremely pleasing over the shoulders, was later made junior champion.

Forsgate, exhibiting Forsgate Philosopher's Alice and Forsgate Charmer Girlie, won blues in the junior and senior yearling classes.

Hagan Farm Merry Song, exhibited by Forsgate, was the outstanding winner in the two-year-old class. Mulhocaway Bell Bella, because of her extreme dairy character and strong rear udder was the selection of Judge Fleming in the three-year-old class.

In the senior get of sire the animals exhibited by Quarry Valley Farm of Lahaska, Pa., that were sired by Rockingham Monitor, drew the attention of all. In the individual classes these animals had placed high. Brought out and showing as a get they made a most desirable uniform group.

Mulhocaway Farm, exhibiting the progeny of Hilltop Heartsease Belle and Mulhocaway Venus C. which included the first prize three-year-old and champion bull, respectively, took 1-2 in the produce class.

Lance Martin of Farmingdale, won the special 4-H and FFA class with his junior yearling, Brookside's Em. Punchino.

Special trophy awards were presented by Ideal Farms, Forsgate Farms, Abbotts Dairies and Alderney-Brooklawn Dairy for the senior champion bull, senior champion female, junior champion bull and junior champion female, respectively.

Throughout the show William M. Nulton, Jr., field secretary of the New Jersey G. B. A., was the master of ceremonies and kept the classes moving at a rapid and satisfactory rate. J. Ellis Croshaw, Jr., and Louis Gruninger, III, assistant New Jersey field secretary, checked in the classes and assisted Mr. Nulton in his ring activity. The exhibit was clerked by Bruce Poulton, a graduate student at Rutgers and Adele F. Hagar, office secretary.

Clark Fleming, of Bayville Farms, was high in his praise of the exhibits being so satisfactorily placed. He indicated that it was one of the outstanding exhibits of Guernsey cattle.

In back of all the success of this event was the work of the show committee of which George M. Newlin was chairman, assisted by Joseph E. Adams, William K. Hepburn, Jr., Harry M. Pate and John E. Stafford. The New Jersey association is indebted to these men and their members who, through their financial support and exhibits, and particularly to Harry M. Pate for the use of his Glenburnie Farm, for making the show such a success.

Following is a list of awards:

SENIOR AND GRAND CHAMPION BULL
Mulhocaway Butterfat Adonis, Lloyd B. Wescott, Clinton.

Mulhocaway Butterfat Adonis, Grand Champion Bull. Left to right: W. Clark Fleming, Jr., Judge, L. B. Wescott, and George Shellenberger.

RESERVE GRAND CHAMPION BULL

Caumsett Stimulus, Forsgate Farms, Inc., Jamesburg.

JUNIOR CHAMPION BULL

Locust Grove I. Marvel, Abbotts Dairies, Inc., Westville.

SENIOR AND GRAND CHAMPION FEMALE

Glenburnie Majesty's Actress, Forsgate Farms, Inc.

RESERVE CHAMPION FEMALE

Sunnyfield Golden Marose, Dunwalke Farms, Inc., Far Hills.

JUNIOR CHAMPION FEMALE

Locust Grove I. Mattie, Abbotts Dairies, Inc.

BULL CALF, UNDER 6 MONTHS

1, Locust Grove I. Marvel, Abbotts Dairies, Inc.; 2, Forsgate Philosopher Nobleman, Forsgate Farms, Inc.; 3, Woodacres Honorable Florian, Atherton W. Hobler, Princeton; 4, Quinton Maxim's Phillip, Roy C. Patrick, Salem; 5, Quinton Maxim's Punch, Roy C. Patrick.

BULL CALF, 6 MONTHS AND UNDER 12

1, Wilgorlan Farms Valor, Arthur M. Youngs, Titusville; 2, Evergreen Sir Alex, Philip W. Smith, New Hope; 3, Woodacres Honor Hopewell, Atherton W. Hobler; 4, Locust Grove P. Proud Royal, Abbotts Dairies, Inc.; 5, Woodacres Count Shield, Atherton W. Hobler.

BULL, 1 YEAR AND UNDER 18 MONTHS

1, Quarry Valley's Ambler, William C. Clark, Lahaska, Pa.; 2, Mulhocaway Butterfat Hollirex, Lloyd B. Wescott; 3, Glenburnie Resolute's Rex, Harry M. Pate, Trenton; 4, Wilgorlan Farms Laird, C. C. Coles, Salem; 5, Woodacres Noble Countryman, Atherton W. Hobler.

BULL, 18 MONTHS AND UNDER 2 YEARS

1, Quinton Maxim's Kale, Roy C. Patrick & Forsgate Farms, Inc.; 2, Woodacres Prince Clovis, Atherton W. Hobler; 3, Hominy Hill Rose King, Henry D. Mercer, Colts Neck;

BULL, 2 YEARS AND UNDER 3

1, Caumsett Stimulus, Forsgate Farms, Inc.; 2, R. F.'s King Melody Master, Forsgate Farms, Inc.; 3, Royal's Merry Andy of Mercer, Clifford L. Conover, Hightstown; 4, Entry, Philip W. & Orin A. Smith.

BULL, 3 YEARS AND OVER

1, Mulhocaway Butterfat Adonis, Lloyd B. Wescott; 2, Langvalley Levity Philosopher, Forsgate Farms, Inc.; 3, Woodacres Royal Heritage, Atherton W. Hobler.

HEIFER CALF, UNDER 6 MONTHS

1, Haddon's M. Mandy, Russell Prickett, Marlton; 2, Quinton Maxim's Barbara, Roy C. Patrick; 3, Locust Grove I. Rhea, Abbotts Dairies, Inc.; 4, Hominy Hill King's Marigold, Henry D. Mercer; 5, High Hollow's Chime, Helen H. Diefendorf, Newton.

HEIFER CALF, 6 MONTHS AND UNDER 12

1, Locust Grove I. Mattie, Abbotts Dairies, Inc.; 2, Mulhocaway Queen Honeymoon, Lloyd B. Wescott; 3, Woodacres Honor Lydia, Atherton W. Hobler; 4, Wilgorlan Farms Shirley, Arthur M. Youngs; 5, Wilgorlan Farms Sally, Arthur M. Youngs.

HEIFER, 1 YEAR AND UNDER 18 MONTHS

1, Forsgate Philosopher's Allice, Forsgate Farms, Inc.; 2, Glenburnie Resolute's Florence, Florence M. Pate, Trenton; 3, Wilgorlan Farms Ginger, Arthur M. Youngs; 4, Forsgate Philosopher's Lassie, Forsgate Farms, Inc.; 5, Mulhocaway Butterfat Quickly, Lloyd B. Wescott.

HEIFER, 18 MONTHS AND UNDER 2 YEARS

1, Forsgate Charmer Girlie, Forsgate Farms, Inc.; 2, Wilgorlan Farms Suzabelle, Arthur M. Youngs; 3, Hominy Hill King's Rose, Henry D. Mercer; 4, Forsgate Butterfat's Gracious, Forsgate Farms, Inc.; 5, Woodacres RH Agusta, Atherton W. Hobler.

COW, 2 YEARS AND UNDER 3

1, Hagan Farm Merry Song, Forsgate Farms, Inc.; 2, Hominy Hill Lady, Henry D. Mercer; 3, Ideal's May Royal's Marie, Forsgate Farms, Inc.; 4, Quarry Valley V. Eva, William C. Clark; 5, Evergreen Aladila, Philip W. & Orin A. Smith.

COW, 3 YEARS AND UNDER 4

1, Mulhocaway Bell Bella, Lloyd B. Wescott; 2, Quarry Valley's Snooks, Wm. C. Clark; 3, Quarry Valley's M. Lazuli, William C. Clark; 4, Wilgorlan Farms Suzette, Arthur M. Youngs; 5, Glenburnie Washington's Vangie, Harry M. Pate.

COW, 4 YEARS AND UNDER 5

1, Glenburnie Majesty's Actress, Forsgate Farms, Inc.; 2, Quarry Valley's Erma, William C. Clark; 3, Pleasant View Irene, Atherton W. Hobler; 4, Foremost Acme 5th's Marguerite, Forsgate Farms, Inc.; 5, Hi-Holly Rosita Mia, Forsgate Farms, Inc.

COW, 5 YEARS AND OVER

1, Sunnyfield Golden Marose, Dunwalke Farms, Inc.; 2, Wilgorlan Farms P. Toni, Arthur M. Youngs; 3, Ideal's Laddie's Cora, Forsgate Farms, Inc.; 4, Great Elm His Bell, Forsgate Farms, Inc.; 5, Steadfast Roxie, Forsgate Farms, Inc.

BEST UDDERED COW

1, Glenburnie Majesty's Actress, Forsgate Farms, Inc.; 2, Sunnyfield Golden Marose, Dunwalke Farms, Inc.

SENIOR GET OF SIRE

1, William C. Clark on get of Rockingham Monitor; 2, Atherton W. Hobler on get of Douglaston Prince Royal; 3, Abbotts Dairies, Inc., on get of Fairlawn H. Invincible; 4, Atherton W. Hobler on get of Langwater His Honor.

JUNIOR GET OF SIRE

1, Abbotts Dairies, Inc., on get of Fairlawn H. Invincible; 2, Forsgate Farms, Inc., on get of Langvalley Levity Philosopher; 3, Arthur M. Youngs, on get of Gardenville Coronation King; 4, Lloyd B. Wescott on get of Yellow Creek Meadow King; 5, Henry D. Mercer on get of Coronation King of Pine Manor.

PRODUCE OF DAM

1, Lloyd B. Wescott on produce of Hilltop Heartsease Belle; 2, Lloyd B. Wescott on produce of Mulhocaway Venus C.; 3, Arthur M. Youngs on produce of Wilgorlan Farms Peerless Sue; 4, Henry D. Mercer on produce of Riegeldale King's Maxim Lady.

DAIRY HERD

1, Forsgate Farms, Inc.; 2, William C. Clark; 3, Forsgate Farms, Inc.; 4, Arthur M. Youngs; 5, Atherton W. Hobler.

4-H & FFA SPECIAL CLASS

All Ages

1, Brookside's Sunflower Blossom, Lance Martin; 2, Brookside's Em. Punchino, Lance Martin.

Northern Illinois Show

BY R. L. HOLDEN

THE twelfth annual district or parish show held on July 29 by breeders in the Northern Illinois G. B. A., was most successful. The Quaker Oats Company was again the host and furnished a delightful spot beneath the shade of the great oak trees at their Ful-O-Pep Research Farm north of Barrington. It was a beautiful day, a wonderful location and a very delightful afternoon was spent by the 650 people who attended. This constitutes the largest attendance ever enjoyed by one of these northern Illinois shows. While the 124 head exhibited were not quite up to the numbers in last year's show, the quality was outstanding.

The day's program opened with a show for juniors in which 15 boys and girls participated. The Curtiss Candy Company trophy for the champion female in the junior division went to the first prize heifer calf, Burton Lane Honeysuckle's Rose, shown by Polly Wastcott and Oliver M. Burton, whom some will recognize as the granddaughter of Oliver M. Burton. The same heifer stood fourth in a class of 14 head in the open show.

Various breeders and interested people have provided several trophies that are awarded annually at this show. Under the rules, these have to be won three times by any one individual, and it turned out that most of the trophies were won permanently this year. The Fred Spurgeon trophy for junior champion female became the permanent possession of the Curtiss Candy Company. It is interesting to note that two previous winnings of this trophy by the Curtiss Candy Company, in 1948, on Curtiss Candy Hummingbird and in 1950 on Curtiss Candy Peewee, were on a pair of full sisters, both of which came back in this year's show as cows and won. "Hummingbird" was the first prize four-year-old and "Peewee" the first pize two-year-old in this show. The trophy given by Arnold P. Benson of Batavia, for the grand champion female also was won by the Curtiss Candy Company permanently, they having previously won it in 1947 and 1948 with Pansy's Patsy of Meadow Lane and Afton's Golden Marie. The winner this year was Adohr Eldor Pearlette, so they have won it with some of the breed's greats. In 1949 and 1950 this trophy was won by Afton's Golden Keepsake, shown by Oliver M. Burton.

Both the Northern Illinois G. B. A. Trophy for grand champion bull, and the Quaker Oats Company trophy for junior champion bull went to Curtiss Candy Company on their first prize senior yearling, Curtiss Candy Fabron.

For the last several years the Curtiss Candy Company for the most part has made a token exhibit at this show from perhaps two to a half dozen head, but this year they came out with pretty nearly a double string and just about took the show, winning both the awards for premier breeder and premier exhibitor by a wide margin.

The aged cow class was particularly interesting and full of grand cows. Nothing more need be said over the fact that Adohr Eldor Pearlette was senior and grand champion female. The second prize aged cow and the reserve senior champion and the reserve grand champion was Wil-O-Way Comrade's Caroline, bred and exhibited by the Wil-O-Way Farm, pretty much a commercial dairy built up at Naperville by the late George Polivka and now being operated by

Mrs. Polivka and son under the management of Eugene Henry. There followed none other than Quail Roost Noble Maid, then Patsy's Jean of Meadow Lane, Afton's Golden Keepsake, twice grand champion of this show. The first seven cows and possible some more have all been classified Excellent at one time or another, with the exception of the second prize cow had has never been classified.

It was a great show, a wonderful day, a grand crowd and great fellowship. The show was judged by John Lindsay, the manager of Hominy Hill Farm, Colts Neck, N. J., who did his usual workmanlike job. Especially did he give a demonstration of what might be called "ring manners". This show has reserve senior, junior and grand champions, and Jock would have no part in the frequently sloppy handling of these classes. He insisted that all the animals that were to compete come out and then when the principal prize was awarded, he waited until the animal that had been second prize to that one in class could be brought in and they all paraded again. He did that championship job in order and in such a way that the ringside could get a proper view of them. It was beautifully and unusually done. The announcing was handled by Dr. Foley of the Curtiss organization. The women of the Quaker Oats Farm, prepared and served a most delightful luncheon. Altogether it was a grand event, well attended, much enjoyed and very well presented.

Following is a list of awards:

SENIOR AND RESERVE GRAND CHAMPION BULL

McDonald Farms Pre Lucky Boy, Curtiss Candy Company, Chicago.

GRAND AND JUNIOR CHAMPION BULL

Curtiss Candy Fabron, Curtiss Candy Company.

RESERVE SENIOR CHAMPION BULL

Woodacres Honorable Baron, Gertrude McNaught, Elgin, and W. H. Odlum, Roselle.

RESERVE JUNIOR CHAMPION BULL

Curtiss Candy Champion Curtiss, Curtiss Candy Company.

SENIOR AND GRAND CHAMPION FEMALE

Adohr Eldor Pearlette, Curtiss Candy Company.

RESERVE SENIOR AND GRAND CHAMPION FEMALE

Wil-O-Way Comrade's Caroline, Est. George J. Polivka, Naperville.

JUNIOR CHAMPION FEMALE

Curtiss Candy Proud Babette, Curtiss Candy Company.

RESERVE JUNIOR CHAMPION FEMALE

Curtiss Candy Oriole, Curtiss Candy Company.

BULL CALF, UNDER 6 MONTHS

1, Curtiss Candy Champion Curtiss, Curtiss Candy Company; 2, Entry, Malcolm J. Boyle, Trustee; 3, Wil-O-Way Count, Dr. N. Sproat Heaney, Glen Ellyn.

BULL CALF, 6 MONTHS AND UNDER 12

1, Curtiss Candy Jimmy Curtiss, Curtiss Candy Company; 2, Curtiss Candy Proud Curtiss, Curtiss Candy Company; 3, Lakewood Keystone, Malcom J. Boyle, Trustee, Mundelein.

BULL, 1 YEAR AND UNDER 18 MONTHS

1, Curtiss Candy Proud King, Curtiss Candy Company; 2, Curtiss Candy Vanity Curtiss, Curtiss Candy Company; 3, Fin-'n Feather Noble Dan, Max McGraw, Dundee.

BULL, 18 MONTHS AND UNDER 2 YEARS

1, Curtiss Candy Fabron, Curtiss Candy Company; 2, Curtiss Candy Lucky Royal, Curtiss Candy Company; 3, Lakewood Noble Commander, Malcom J. Boyle, Trustee.

BULL, 2 YEARS AND UNDER 3

1, Woodacres Honorable Baron, Gertrude McNaught & W. H. Odlum; 2, Curtiss Candy Colonel Hydrangea, Malcolm J. Boyle, Trustee; 3, Curtiss Candy Major Curtiss, Curtiss Candy Company.

BULL, 3 YEARS AND OVER

1, McDonald Farms Pre Lucky Boy, Curtiss Candy Company; 2, Franchester Champion Ace, Oliver M. Burton, Lake Forest; 3, Q. O. Bonnie King, The Quaker Oats Company, A. E. Armstrong, Barrington.

HEIFER CALF, UNDER 6 MONTHS

1, Curtiss Candy Proud Dot, Curtiss Candy Company; 2, Entry, Gertrude McNaught; 3, Burton Lane's Supreme Sibyl, Oliver M. Burton.

HEIFER CALF, 6 MONTHS AND UNDER 12

1, Curtiss Candy Proud Babette, Curtiss Candy Company; 2, Curtiss Candy Proud Maid, Curtiss Candy Company; 3, Burton Lane Thor's Rosalie, Oliver M. Burton.

HEIFER, 1 YEAR AND UNDER 18 MONTHS

1, Curtiss Candy Proud Jane, Curtiss Candy Company; 2, Curtiss Candy Lucky Destiny, Curtiss Candy Company; 3, Boulder Bridge A. Balsam, W. H. Odlum.

HEIFER, 18 MONTHS AND UNDER 2 YEARS

1, Curtiss Candy Oriole, Curtiss Candy Company; 2, Boulder Bridge C. Angeline, Malcolm J. Boyle, Trustee; 3, Curtiss Candy Lucky Dream, Curtiss Candy Company.

COW, 2 YEARS AND UNDER 3

1, Curtiss Candy Peewee, Curtiss Candy Company; 2, Burton Lane's Supreme Oriole, Oliver M. Burton; 3, Curtiss Candy Levity Starlight, Curtiss Candy Company.

COW, 3 YEARS AND UNDER 4

1, Burton Lane Coronation Nugget, Oliver M. Burton; 2, Cowham Farm Tress' Alice, Gertrude McNaught; 3, Curtiss Candy Levity Starlight, Curtiss Candy Company.

COW, 4 YEARS AND UNDER 5

1, Curtiss Candy Hummingbird, Curtiss Candy Company; 2, Q. O. Valor's ByPiety, The Quaker Oats Company; 3, Bombardier's Laura, Malcolm J. Boyle, Trustee.

COW, 5 YEARS AND OVER

1, Adohr Eldor Pearlette, Curtiss Candy Company; 2, Wil-O-Way Comrade's Caroline, Est. George J. Polivka; 3, Quail Roost Noble Maid, Oliver M. Burton.

BEST UDDERED COW

1, Adohr Eldor Pearlette, Curtiss Candy Comapny; 2, Wil-O-Way Comrade's Caroline, Est. George J. Polivka; 3, Curtiss Candy Pewee, Curtiss Candy Company.

BEST THREE FEMALES

1, Curtiss Candy Company; 2, Oliver M. Burton; 3, The Quaker Oats Company.

DAM & TWO DAUGHTERS

1, Curtiss Candy Levity Destiny, Curtiss Candy Company; 2, Afton's Golden Keepsake, Oliver M. Burton.

GET OF SIRE

1, Curtiss Candy Company on get of Curtiss Candy Levity Heir; 2, Curtiss Candy Company on get of Green Meads Levity King; 3, Oliver M. Burton on get of Pine Manor King Thor.

JUNIOR GET OF SIRE

1, Curtiss Candy Company on get of Curtiss Candy Noble Curtiss; 2, Curtiss Candy Company on get of McDonald Farms Pre Lucky Boy; 3, Peck's Guernsey Farm on get of McDonald Farms King Magician.

PRODUCE OF DAM

1, Curtiss Candy Company on produce of Calculator's Marigold; 2, Curtiss Candy Company on produce of McDonald Farms Hester; 3, Curtiss Candy Company on produce of Curtiss Candy Levity Destiny.

DAIRY HERD

1, Curtiss Candy Company; 2, Gertrude McNaught; 3, Oliver M. Burton.

JUNIOR DIVISION

JUNIOR CHAMPION FEMALE

Burton Lane Honeysuckle's Rose, Polly Wastcoat & Oliver M. Burton, Lake Forest.

HEIFER CALF, UNDER 6 MONTHS

1, Wil-O-Way Chum's Pauline, Phyllis Henry, Naperville; 2, Burr Oaks General's Daisy Mae, John Neff, Woodstock; 3, Entry, William Krueger, Mundelein.

McDonald Farms Pre Lucky Boy, Senior and Reserve Grand Champion, Curtiss Candy Company.

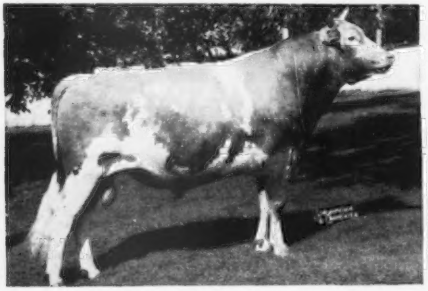

Adohr Elder Pearlette, Grand Champion Female, Curtiss Candy Company.

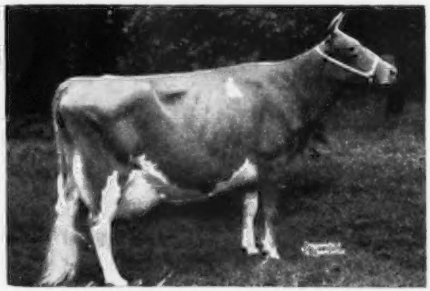

HEIFER CALF, 6 MONTHS AND UNDER 12

1, Burton Lane Honeysuckle's Rose, Polly Wastcoat & Oliver Burton; 2, Leahaven Peggy, Wayne Herndon, McHenry; 3, Fin'n Feather Max's Gracie, Jean Nesler, Dundee.

HEIFER, 1 YEAR AND UNDER 18 MONTHS

1, Fin'n Feather Trooper's Ada, Neil Nesler, Dundee; 2, Bell of Mari Lee, William H. Krueger; 3, Leahaven Janet, Lloyd Herndon, McHenry.

Illinois Valley G.B.A. Show

THE Illinois Valley G. B. A. Show was held at Mineral Springs Park, Pekin, on August 1. There were 96 head paraded before Professor C. S. Rhode, University of Illinois, who was the official judge.

Ger-Gar Magistrate's Mike, shown by Garold Kepple, Canton, won the junior and grand championship in the male division, while a stablemate of his, Ger-Gar Levity Buttercup was awarded the grand championship for females. Joyce Hailey, Manito, won the junior championship honors on Nell Director's Rose.

The show committee was composed of Elmer Hillman, Ben Buth and L. E. Dennis. The ladies served a picnic lunch and GOLDEN GUERNSEY milk and ice cream was furnished by Soldwedel Dairy, Pekin.

Two groups of juniors showed and the 23 were awarded pen and pencil sets. The quality of the cattle in this years show was a great improvement over previous years. The tents under which the show was held were furnished by the city of Pekin and were much appreciated by the large ringside who followed Professor Rhode in his placings and reasons.

Following is a list of the awards:

SENIOR CHAMPION BULL

McDonald Farms Fore Noble Lad, Burl B. McPheeters, Canton.

JUNIOR AND GRAND CHAMPION BULL

Ger-Gar Magistrate's Mike, Garold L. Kepple, Canton.

SENIOR AND GRAND CHAMPION FEMALE

Ger-Gar Levity Buttercup, Garold L. Kepple.

JUNIOR CHAMPION FEMALE

Nell Director's Rose, Joyce Hailey, Manito.

BULL CALF, UNDER 6 MONTHS

1, Ger-Gar Magistrate's Mike, Garold L. Kepple; 2, Meadowbrook's Valiant's King, W. N. Foster and Sons, Washington; 3, Amber Acres Dan, Burl B. McPheeters.

BULL CALF, 6 MONTHS AND UNDER 1 YEAR

1, Sharon Charming Prince, C. Rolland Markley, Ellisville; 2, Plainview's J Diamond, Glenn A. Rader; 3, Entry, Garold Kepple.

BULL, 1 YEAR AND UNDER 18 MONTHS

1, Curtiss Candy Proud Banner, Edward Strickfadden, Pekin; 2, Entry, Wayne Mohr, Normal.

BULL, 2 YEARS AND UNDER 3

1, McDonald Farms Fore Noble Lad, Burl B. McPheeters; 2, Gayoso Commando Foreman, H. C. Niehus, Bloomington.

HEIFER CALF, UNDER 6 MONTHS

1, Amber Acres Nola, Burl B. McPheeters; 2, Entry, Linn Dale Rader; 3, Hi-View Dainty, Elmer H. Hillman and Sam J. Getz, Tremont.

HEIFER CALF, 6 MONTHS AND UNDER 12

1, Vicky's Primrose, Wayne Mohr; 2, Ger Gar Magistrate's Graceful, Garold L. Kepple; 3, Sharon Charming Molly, C. Rolland Markley.

HEIFER, 1 YEAR AND UNDER 18 MONTHS

1, Schleder's Raider Faithful, Martin Schleder, Green Valley; 2, Ger-Gar Levity Butterfly, Garold L. Kepple; 3, Entry, M. Schleder and Sons.

HEIFER, 18 MONTHS AND UNDER 2 YEARS

1, Nell Director's Rose, Joyce Hailey; 2, Sharon Charming Lady, C. Rolland Markley; 3, Sharon Charming Dolly, C. Rolland Markley.

COW, 2 YEARS AND UNDER 3

1, Ger-Gar Levity Janet, Garold L. Kepple; 2, Shady Lawn Valor's Charlotte, Herbert J. Rogers, Emden; 3, Meadowbrook's Violet, W. N. Foster and Sons.

COW, 3 YEARS AND UNDER 4

1, Ger-Gar Levity Buttercup, Garold L. Kepple; 2, Schleder's Geraldine Rose, Martin Schleder; 3, King's Warrior's Dolly, Barbara Jean Miller, Washburn.

COW, 4 YEARS AND UNDER 5

1, Mac's Investigators May, Burl B. McPheeters; 2, Trixy T. Lue Beauty, Wayne Mohr; 3, Monarch's Judy Rose, Nancy Mohr, Normal

BEST 3 FEMALES
BRED AND OWNED BY EXHIBITOR

1, Garold Kepple; 2, Rolland Markley; 3, W. N. Foster and Son.

BEST UDDERED COW

Ger-Gar Levity Buttercup, Garold L. Kepple.

SENIOR GET OF SIRE

1, Garold Kepple on get of Curtiss Candy Levity Paul; 2, Ronald Markley on get of McDonald Farms Prince Charming.

JUNIOR GET OF SIRE

1, Garold Kepple on get of Curtiss Candy Magistrate; 2, Rolland Markley on get of McDonald Farms Prince Charming; 3, M. Schleder and Sons on get of Gardenville Raider.

PRODUCE OF DAM

1, Garold Kepple on produce of Rosemont Hero's Bluebell; 2, Garold Kepple on produce of Marjorie's Proud Lady; 3, Rolland Markley on produce of Hi-View Honey.

Michigan Parish or District Shows

BY R. L. HOLDEN

THE six district Guernsey shows of the different districts into which Michigan is divided were held consecutively in the seven days which began Friday, July 27. In addition to these district shows a county show was held in Lenawee County on July 5, and the Carson City Dairy Day program in Montcalm County at Carson City on August 23. Altogether at the six district shows 373 head were exhibited and 900 people attended. In general this is a small attendance and a smaller number of cattle than in previous years but quality was considerably above previous years. The very serious and pressing condition of the harvest undoubtedly had an effect both on the number of cattle and the attendance.

Several of the shows also held a junior show for the 4-H and FFA members and several put on junior judging contests. Several of these district associations have provided for rotating trophies for the grand champion cow and the grand champion bull, which in most instances have taken the form of the Guernsey cream and sugar set for one and the large Guernsey pitcher for the other. Some of the shows made an additional award for the best uddered cow.

C. R. (Hap) Huston, manager of Franchester Farms, Lyndhurst, Ohio, judged all the shows. His placings were well received and as usual his reasons and his showmanship were especially appreciated by the spectators.

The series of shows started with the Southeastern Michigan G. B. A. and was held in the 4-H Club facilities at the Cass County Fairgrounds at Cassopolis. Sixty-four head were shown before an estimated attendance of 250 people. This show has always had unusual cooperation from the county agents of the various counties in the district. Jack Bittler, the county agent at Cassopolis especially has pretty much run the show, assisted by Denny Caul, the county agent at Paw Paw and Vernon Hinz of St. Joseph County, J. D. Johnson of Berrien County, and R. L. Olds of Kalamazoo County. Here also a junior judging contest was put on under the direction of Bill Brooks, club agent of Kalamazoo County and Harold Sparks club agent of Cass County. Thirty boys and girls participated and two tied for first place with perfect scores. Jay Efting of Bangor and Dean Straub of Galien, both were given show halters.

The next day, July 28, was the Thumb District G. B. A. show, north of Detroit, held in the new and very fine Club building that has been built by the people of Lapeer at the 4-H Fairgrounds. This building has been strictly a community project. For many years an appropriation has been set aside for this building from the proceeds of the Inter-breed Sale that has been held annually by all the dairy breeds at Lapeer. Various civic organizations have assisted through the years and finally when it came to constructing the building within the last few months, much of the work was given by individuals. The building is well made and well appointed and a satisfactory place to hold the show as well as a place to hold sales.

The Thumb district brought out the largest show of the series with 72 head, although the attendance was only 125 people. However, the quality of this show and the spirit, both of the exhibitors and the visitors, was

outstanding. This show not only provided for an exhibit by the boys and girls, but there was a showmanship contest in which 10 boys and girls participated. Hap Huston gave these youngsters a real workout. The winners of the showmanship were brothers, Robert and Richard Patterson of Columbus (Richmond Post Office). According to Lee Patterson, the father of these two boys, is one of the older Guernsey breeders in The Thumb. There are six children in the family and with the winning of the showmanship contest by Robert, five of the six have now won one or more showmanship awards. Richard is the sixth, and was the runner-up this time, but he has yet to win a first. The Thumb presented a silver pitcher to the champion Club heifer, Lone Creek Ona's Ora, shown by Gail Kingsbury of Lapeer, while an electric clock went to Richard Patterson for his reserve champion club heifer, Patterson Homestead Jean.

The Saginaw Valley G. B. A. again participated in an Inter-breed Dairy Day program sponsored by the Midland Chamber of Commerce and held at the Midland Fairgrounds on July 30. These breeders brought out 68 head and had an attendance estimated at 125 people. There were some ringside comments to indicate the opinion that the show might have been more largely attended and the Chamber of Commerce might have more nearly gained their objective had the same support been given for the breed shows but given to each breed a separate day, rather than to run a three-ring circus all at once. However, the 68 head of Guernseys totaled more than all the other breeds combined. The Midland Fairgrounds are new. There is no shade and it turned out to be the hottest, most sultry, uncomfortable day of the whole series. Nevertheless, it was a good show and again the spirit of the Saginaw Valley breeders was excellent. This is the group of farmer-breeders that to date have furnished the greatest and the most successful support for the GOLDEN GUERNSEY program in Michigan.

The show of the Grand Rapids District G. B. A. has been built through the years without premium money. It was again held at the 4-H Fairgrounds at Lowell, on July 31. There were 70 head shown and an estimated attendance of 150 people. Two years ago Lockshore Farms came to this show with a few head of top females and pretty much took the show. This year they came back with another group, entirely different from what they had two years ago, and again were the heavy winners, although otherwise the awards were pretty well distributed among this group of farmer-breeders that has worked together very well through the years. These breeders have also been successfully active in the promotion of the GOLDEN GUERNSEY milk on the Grand Rapids market.

The Northwestern G. B. A. covers a wide area and their show through the years has rotated from one end of the area to the other. There is talk now of holding it permanently at Big Rapids at the Fairgrounds. That is where it was held this year on August 2. These breeders brought out 55 head before an estimated attendance of 125 people. Six boys participated in a judging contest at the start, which was won by brothers, Chuck and Dave Findstrom of Cadillac. Radio Station WKLA of Ludington came down with their wire recorder and took extensive recordings in connection with this show for reproduction over their station which has a great reception in Mason County. Incidentally the Mason County Guernseys pretty much dominated the show. This Northwest Michigan district is large and perhaps part of the reason for the lightness of this year's show is the deflection caused by the Carson City Show in Montcalm County. Some of the breeders from that county did not feel that they could make both shows this year with their cattle and accordingly are just making the one at Carson City.

To a degree the same thing may apply in the show of the Southeastern Michigan G. B. A. which was held on August 3, at the Fairgrounds at Hillsdale. That also is a terrifically big district, extending from the area of the Southwestern group over to Detroit and Toledo. The 44 head were shown before an estimated group of 125 people. Here again was a junior judging contest, with 20 boys and girls participating and again a tie at the top between Leona Happy of Monroe, and David Evans of Litchfield. A showmanship contest was held and again Hap Huston gave these boys and girls quite a workout. Nine boys and girls participated with the final award going to Nellie Kellicut, Quincy, and second to her sister, Leona Happy who now lives at Monroe.

Following is a list of awards for each show:

Southwestern Michigan

SENIOR AND GRAND CHAMPION BULL
Terra Vista Leva, Howard Cunningham, Centerville.

RESERVE GRAND AND JUNIOR CHAMPION BULL
Meadow Lane Jupiter, Charles H. Smith & Son, Galien.

RESERVE JUNIOR CHAMPION BULL
Bertha Lou's King, Howard Cunningham.

SENIOR AND GRAND CHAMPION FEMALE
Meadow Lane Jeannette, Hudson Brothers, Berrien Center.

RESERVE SENIOR CHAMPION FEMALE
Dutchman's Belladele, Mrs. Ida Knuth and Sons, Niles.

RESERVE GRAND AND JUNIOR CHAMPION FEMALE
Entry, Edward F. Healey, Niles.

RESERVE JUNIOR CHAMPION FEMALE
White Wood Acres Ann, Edward and Dolores Pianowski, Edwardsburg.

BULL CALF, 6 MONTHS AND UNDER 9
1, Bertha Lou's King, Howard Cunningham; 2, Entry, Edward Pianowski; 3, Entry, Charles Dixon.

BULL CALF, 9 MONTHS AND UNDER 12
1, Meadow Lane Jupiter, Charles H. Smith & Son; 2, Terra Vista Wolverine, Howard Cunningham.

BULL, 1 YEAR AND UNDER 18 MONTHS
1, Caumsett Tackle, Edward F. Healey, Niles; 2, Signet's Champ of Lucky Acres, Edward and Dolores Pianowski.

BULL, 3 YEARS AND UNDER 4
1, Terra Vista Leva, Howard Cunningham.

HEIFER CALF, 6 MONTHS AND UNDER 9
1, Entry, Edward F. Healey; 2, Holcomb Royal Pride, Richard Holcomb, Niles; 3, Twin Rocks H. Blossom, John Wyant, Schoolcraft.

HEIFER CALF, 9 MONTHS AND UNDER 12
1, Meadow Lane Noble Pauline, Hudson Brothers, Niles; 2, White Wood Acres Joy, Delores and Edward Pianowski; 3, Swanacres Patsy, Hudson Brothers.

HEIFER, 1 YEAR AND UNDER 18 MONTHS
1, White Wood Acres Ann, Edward and Dolores Pianowski; 2, Cheerie of White Oak Farm, Ida Knuth and Sons; 3, Entry, Howard Cunningham.

HEIFER, 18 MONTHS AND UNDER 2 YEARS
1, Entry, Knuth Brothers; 2, Riverbrook Katie-Did, Edward F. Healey; 3, West Wind Rose's Betsy, Lowell Bruce, Berrien Center.

COW, 2 YEARS AND UNDER 3
(In Milk)
1, Governor Betty Ann, Knuth Brothers; 2, Meadow Lane Judie, Huson Brothers; 3, White Wood Acres Fashion, Edward and Dolores Pianowski.

COW, 3 YEARS AND UNDER 4
1, Prince's Babs, Knuth Brothers; 2, Dalene of Tamarack Ridge, Walter F. Schaub Sr., and Sons, Dowagiac; 3, Meadow Lane Dulcie, Hudson Brothers.

COW, 4 YEARS AND UNDER 5
1, Meadow Lane Jeannette, Hudson Brothers; 2, Prince's Francella, Ida Knuth and Sons; 3, Dutchman's Flora Ann, Knuth Brothers.

COW, 5 YEARS AND OVER
1, Dutchman's Belladele, Ida Knuth & Sons; 2, Bea of Meadow Lane, Hudson Brothers; 3, Millie of Baroda, Alton F. Stephenson, Cassopolis.

BEST UDDERED COW
1, Meadow Lane Jeannette, Hudson Brothers; 2, Dutchman's Flora Ann, Knuth Brothers.

GET OF SIRE
1, Knuth Brothers on get of McDonald Farms Governor; 2, Hudson Brothers on get of Meadow Lane Majesty.

JUNIOR GET OF SIRE
1, Edward Pianowski on get of Myersmead Midas.

PRODUCE OF DAM
1, Hudson Brothers on produce of Meadow Lane Blossom; 2, Edward F. Healey on produce of Meadow Lane Katy; 3, Knuth Brothers on produce of Prince's Royal Cherrie.

Thumb District

SENIOR AND GRAND CHAMPION BULL
Lyrene May's Prince, E. F. Frahm, Frankenmuth, and C. J. Raible, Chesterland, Ohio.

JUNIOR CHAMPION BULL

Woodacres Honor Royal, James A. Beresford, Metamore.

SENIOR AND GRAND CHAMPION FEMALE

Langmeadow Madamoiselle, Howard H. Colby, Romeo.

JUNIOR CHAMPION FEMALE

Langmeadow Menanna, Howard H. Colby.

BULL CALF

1, Kingsbury's Successor Follower, Harold L. and Onalee J. Kingsbury, Lapeer; 2, Char-Bee Bold Noble's Baal, Charlotte A. Krippene, North Branch; 3, Elmwood's Sam, Elmer F. Frahm, Frankenmuth.

BULL, 1 YEAR AND 18 MONTHS

1, Woodacres Honor Royal, James A. Beresford, Metamora.

BULL, 18 MONTHS AND UNDER 2 YEARS

1, Langmeadow Envy's Royal, Howard H. Colby, Romeo; 2, Lyrene King's Emory, Elmer F. and Walter E. Frahm, Frankenmuth, Lyle Hunsberger, Grand Rapids and Harold F. Stewart and Son, Vassar.

BULL, 2 YEARS AND OVER

1, Lyrene May's Prince, Elmer F. Frahm and C. J. Raible, Chesterland, Ohio.

HEIFER CALF

1, Tyrone P Saphire, James A. Beresford, Metamora; 2, Langmeadow Tusla, Howard H. Colby; 3, Holdridge Colonel's Queenie, B. L. Beaudette, Birmingham.

HEIFER, 1 YEAR AND UNDER 18 MONTHS

1, Graceland Heritor's E. Jewel, B. L. Beaudette; 2, Langmeadow Martha, Howard H. Colby; 3, Patterson Homestead Jean, Richard J. Patterson, Columbus.

HEIFER, 18 MONTHS AND UNDER 2 YEARS

1, Langmeadow Menanna, Howard H. Colby; 2, Lone Creek Ona's Ora, Gail Ella Kingsbury, Lapeer; 3, Langmeadow Arlene, Howard H. Colby.

COW, 2 YEARS AND UNDER 3

1, Langmeadow Coita, Howard H. Colby; 2, Beau High Anita, B. L. Beaudette; 3, Jade of Tyrone Farm, James A. Beresford.

COW, 3 YEARS AND UNDER 4

1, Kingendale Levity's Lena, B. L. Beaudette; 2, Fairview Ambassador's Donna, James A. Beresford; 3, Langmeadow Analine, Howard H. Colby.

COW, 4 YEARS AND OVER

1, Langmeadow Madamoiselle, Howard H. Colby; 2, Beau Jade, B. L. Beaudette; 3, Kirkhart's Columbine, James A. Beresford.

GET OF SIRE

1, Howard Colby on get of Flying Horse Master's Monarch; 2, Harold Kingsbury on get of Meadow Lodge Successor; 3, Bruce Beaudette on get of Hominy Hill Monarch.

PRODUCE OF DAM

1, Elmer F. Frahm and Sons on produce of May Princess of Cowham Farm; 2, James Beresford on produce of Madaline of Tyrone Farm; 3, Harold Kingsbury on produce of Lone Creek Northerner's Flory.

DAIRY HERD

1, Howard Colby; 2, Bruce Beaudette; 3, James Beresford.

BEST UDDERED COW

1, Langmeadow Madamoiselle, Howard H. Colby; 2, Beau Jade, B. L. Beaudette.

CALF HERD

1, Howard Colby; 2, Bruce Beaudette; 3, Harold Kingsbury.

4-H SHOW

RESERVE CHAMPION HEIFER

Patterson Homestead Jean, Richard J. Patterson, Columbus.

CHAMPION CLUB HEIFER

Lone Creek Ona's Ora, Gail Ella Kingsbury, Lapeer.

HEIFER CALF

1, Sally's Little Gypsy, Sally Rainier, Romeo; 2, Kingsbury's Successor Flinch, Angela M. Sweeney, Lapeer; 3, Brookwood Florina, Peter LaBott, Metamora.

YEARLING HEIFER

1, Lone Creek Ona's Ora, Gail Ella Kingsbury; 2, Patterson Homestead Jean, Richard J. Patterson, Columbus; 3, Goldie Mae of Fergus-Lea, Eva Mae Wiegersma, Imlay City.

SHOWMANSHIP

Tied: Robert and Richard Patterson.

Saginaw District

SENIOR AND GRAND CHAMPION BULL

Lyrene May's Prince, E. F. Frahm, Frankenmuth, and C. J. Raible, Chesterland, Ohio.

JUNIOR CHAMPION BULL

Claw Acres Ferdinand, Roy C. Jackson, Caro.

SENIOR AND GRAND CHAMPION FEMALE

Her-Mil's Rubbie, Jerry Erskine, Hemlock.

JUNIOR CHAMPION FEMALE

Maple Grand's Count's Bluebell, Edward Wright, Saginaw.

BULL CALF

1, Entry, Osbern Thurlow, Freeland; 2, Claw Acres Foreman, Roy L. Jackson; 3, Elmwood's Sam, Elmer F. Frahm, Frankenmuth.

BULL, 1 YEAR AND UNDER 18 MONTHS

1, Cesor Inheritance Valiant, Warren and Emily Watson, Hemlock; 2, Langmeadow Redita's Monarch, Lloyd and Russell Buck, Freeland.

BULL, 18 MONTHS AND UNDER 2 YEARS

1, Claw Acres Ferdinand, Roy L. Jackson; 2, Supreme Freeman, Osbern Thurlow; 3, Lyrene King's Emory, Harold F. Stewart and Son, Vassar.

BULL, 5 YEARS AND OVER

1, Lyrene May's Prince, Elmer F. Frahm and C. J. Raible, Chesterland.

HEIFER CALF

1, Dew Drop Buena Vista, Lorence R. Gulliver, Saginaw; 2, Melba of Maple View, Osbern Thurlow; 3, Maplegrand's Valerian Sue, Edward Wright, Saginaw.

HEIFER, 1 YEAR AND UNDER 18 MONTHS

1, Maple Grand's Noble Fancy, Edward Wright; 2, Maple View's Jessie, Osbern Thurlow; 3, Ad-will's Alvera, Robert Howe, Saint Charles.

HEIFER, 18 MONTHS AND UNDER 2 YEARS

1, Maple Grand's Count's Bluebell, Edward Wright; 2, Lockshore King's Evensong, Ronald G. Wetters, Kawkawlin; 3, Maple View's Kathaline, Osbern Thurlow.

COW, 2 YEARS AND UNDER 3

1, Elmwood's Sadie, Elmer F. Frahm; 2, Char-Lane P. Carrie, Harold F. Stewart and Son; 3, Maple View's Fair Lady, Donna Thurlow.

COW, 3 YEARS AND UNDER 4

1, Golden Darlene Butter Hornet, Edwin H. Goodman, Hemlock; 2, Elmwood's Sally, Elmer F. Frahm; 3, Maplegrand's Lindy Lue, Edward Wright.

COW, 4 YEARS AND OVER

1, Her-Mil's Rubbie, Jerry Erskine, Hemlock; 2, My Valentine of Orchard Crest, A. J. Bertotti, St. Charles; 3, Rolling Acres Rev's Ladybelle, Donald E. Holbrook.

BEST THREE FEMALES, BRED BY EXHIBITOR

1, Entry, Edward Wright; 2, Entry, Osbern Thurlow; 3, Entry, Harold Stewart.

BEST UDDERED COW

1, Her-Mil's Rubbie, Jerry Erskine.

GET OF SIRE

1, Edward Wright on get of Cesor Elton's Count; 2, Osbern Thurlow on get of Clay Hill Onward; 3, Lloyd and Russell Buck on get of O-Ke-Ta-Ke Heir's Anson.

PRODUCE OF DAM

1, R. J. Bertotti on produce of June Flower of Orchard Crest; 2, Edward Wright on produce of Maple Grand's Lilly Bell; 3, Roy L. Jackson and Son on produce of Hickory Ridge C. Star.

4-H CHAMPION

Maple View's Fair Lady, Donna Thurlow.

Grand Rapids

SENIOR AND GRAND CHAMPION BULL

Lyrene Golden Maxim, Lyle Hunsberger, Grand Rapids.

JUNIOR CHAMPION BULL

Coldspring's Noble's Imperial, Frank H. Ormston, Saint Johns, Lyle Hunsberger.

SENIOR AND GRAND CHAMPION FEMALE

Lockshore Moon's Bloom, R. F. Locke, Hickory Corners.

JUNIOR CHAMPION FEMALE

Entry, R. F. Locke.

BULL CALF

1, Lyrene Peggy's Challenger, Lyle Hunsberger, Grand Rapids; 2, River Dale Milene's Allan, Henry A. Modderman, Marne.

YEARLING BULL

1, Coldspring's Noble's Imperial, Frank H. Ormston, Saint John and Lyle Hunsberger; 2, Lyrene Golden King, Garrett T. Keizer, Grand Rapids; 3, Coldspring's B. V. Favorite, E. W. Ruehs and Elton Smith, Caledonia and Lyle Hunsberger.

BULL, 2 years and over

1, Lyrene Golden Maxim, Lyle Hunsberger; 2, Meadow-Gold Masterpiece, Frank H. Ormston; 3, Lockshore Ambler, R. F. Locke, Hickory Corners and Adrian Alles and Sons, Rockford.

HEIFER CALF

1, Entry, R. F. Locke; 2, Rockford Daisy June, Douglas Antonides, Lowell; 3, Lyrene Ch. Abbie, Lyle Hunsberger.

HEIFER, 1 YEAR AND UNDER 18 MONTHS

1, Lyrene C. Amy, Lyle Hunsberger; 2, Lockshore Jet, R. F. Locke; 3, Lockshore King's Benita, Roberta Galloway, Ionia.

HEIFER, 18 MONTHS AND UNDER 2 YEARS

1, Cole Meadow's Anita's Snogirl, Phyllis E. Cole, Lowell; 2, Lyrene C. Rosalind, David Hunsberger, Grand Rapids; 3, River Dale Princess Millie, Henry A. Modderman.

COW, 2 YEARS AND UNDER 3

1, Geloster R. Brilliant, R. F. Locke; 2, Lyrene Sunbeam, Lyle Hunsberger; 3, Rosemont M. Morningdove, J. Roy and Elton R. Smith, Caledonia.

COW, 3 YEARS AND UNDER 4

1, Lockshore Moon's Bloom, R. F. Locke; 2, Lyrene Princess Mae, Lyle Hunsberger; 3, River Dale Patsy Ann, Henry A. Modderman.

COW, 4 YEARS AND OVER

1, Murray's Romulus' Medway, R. F. Locke; 2, River Dale Milene, Henry A. Modderman; 3, Buttercup of Beech Hill, Lyle Hunsberger.

GET OF SIRE

1, Henry Modderman on get of Cesor Marvin Model; 2, Lyle Hunsberger on get of Meadow-Gold Rose King; 3, Henry Modderman on get of Cesor Pontif Prince.

PRODUCE OF DAM

1, Henry Modderman on produce of Riverdale Ordis; 2, Lyle Hunsberger on produce of Plainfield Princess May; 3, Lyle Hunsberger on produce of Golden Dale Goldie.

CALF HERD

1, Lyle Hunsberger; 2, Henry Modderman; 3, Jake Verhey.

4-H CALVES

HEIFER CALF, UNDER 6 MONTHS

1, Rockford Daisy June, Douglas Antonides, Lowell; 2, Premier R. Minnie, Mary Ann Keizer, Grand Rapids; 3, Snogal's Crystal, Madalyn J. Cole.

HEIFER CALF, 6 MONTHS AND UNDER 12

1, Premier R. Nemo, Robert Dale Keizer, Grand Rapids; 2, River Dale Rosa, Janet L. Modderman, Marne; 3, Sunny Side Marian, Geraldine Smith, Hastings.

HEIFER, 1 YEAR AND UNDER 18 MONTHS

1, Lockshore King's Benita, Roberta Galloway, Ionia.

HEIFER
18 MONTHS AND UNDER 2 YEARS
1, Cole Meadows Anita's Snogirl, Phyllis E. Cole, Lowell.
COW, 2 YEARS AND OVER
1, Matchett Peak Tillie's Tessa, Garrett Keizer, Grand Rapids.

Northwest

SENIOR AND GRAND CHAMPION BULL
Grandvu Royal Master, William L. Pleiness, Scottville.
JUNIOR CHAMPION BULL
Hominy Hill Royal Charter, Edward B. Westenfelder, Fremont.
SENIOR AND GRAND CHAMPION FEMALE
Maple Dawn Squire's Fancy, William L. Pleiness.
JUNIOR CHAMPION FEMALE
Homeward Gordon Gretchen, Joe C. Patterson, Reed City.
BULL CALF
1, Maple Dawn Squire's Flash, William L. Pleiness, Scottville; 2, Long Rock Dane, Russell C. Hansen, Stanton; 3, Golden Dale's Maxim's Lad, Herman Rader, Howard City.
BULL CALF,
1 YEAR AND UNDER 18 MONTHS
1, Springdale Viola's General, Carl A. Schwass and Son, Scottville; 2, Maple Dawn Master's Hector, Carl M. Nielsen, Scottville; 3, Maple Dawn Squire's Supreme, William L. Pleiness.
BULL, 18 MONTHS AND UNDER 2 YEARS
1, Hominy Hill Royal Charter, Edward B. Westenfelder, Fremont.
BULL, 2 YEARS AND UNDER 3
1, Maple Dawn Master's Prince, William L. Pleiness and Carl A. Schwass and Son.
BULL, 3 YEARS AN DOVER
1, Grandvu Royal Master, William L. Pleiness; 2, Maple Dawn King's Senator, William L. Pleiness and Carl A. Schwass an Son.
HEIFER CALF, UNDER 6 MONTHS
1, Walnut Acres Princess Melba, Paul Melgaard, Jr., Edmore; 2, Homeward Gordon's June, Joe C. Patterson; 3, Rader's Royal Master's Pearl, Herman Rader.
HEIFER CALF, 6 MONTHS AND UNDER 12
1, Homeward Gordon Gretchen, Joe C. Patterson; 2, Homeward Remus' Sunray, Joe C. Patterson; 3, Spruce Manor Levity Trixie, Edward B. Westenfelder.
HEIFER, 1 YEAR AND UNDER 18 MONTHS
1, Maple Dawn Squire's Flute, William L. Pleiness; 2, White Lea Don's Trinket, Robert L. Peterson, Edmore; 3, Springdale Senator's Dixie, Carl A. Schwass.
HEIFER, 18 MONTHS AND UNDER 2 YEARS
1, Maple Dawn Master's Debby, William L. Pleiness; 2, Homeward Gordon's Goldie, Joe C. Patterson; 3, Watson Sandy, R. L. Peterson.
COW, 2 YEARS AND UNDER 3
1, King's Anne of Mooracres, Cecil Robart, Riverdale; 2, Maple Dawn Squire's Jill, William L. Pleiness; 3, Vance Farm Sue, Cecil Robart.
COW, 3 YEARS AND UNDER 4
1, Homeward Remus' Goldie, Joe C. Patterson; 2, Maple Dawn Squire's Kay, William L. Pleiness; 3, Walnut Acres Princess Jean, Paul Melgaard, Jr.
COW, 4 YEARS AND OVER
1, Maple Dawn Squire's Fancy, William L. Pleiness; 2, King's Lady of Mooracres, Cecil Robart; 3, Shorty's Jane, Russell C. Hansen.
BEST UDDERED COW
1, Shorty's Jane, Russell C. Hansen; 2, Homeward Bell, Joe C. Patterson; 3, Maple Dawn Squire's Fancy, William L. Pleiness.
GET OF SIRE
1, William L. Pleiness on get of Lone Creek Gallant Squire; 2, Joe C. Patterson on get of Cesor King's Gordon; 3, Entry, William L. Pleiness.
PRODUCE OF DAM
1, William L. Pleiness on produce of Aristocrat's Guernsey's Winnie; 2, Cecil Robart on produce of Clay Hill Lady Ann; 3, Herman Rader on produce of Admiral's Patsy.
COUNTY HERD
Mason County.

S. E. Michigan

BULL CALF
1, Woodacres Noble Financier, Knuth Brothers, Niles; 2, Marlu Prince Charlie, Marion Goodlock, Clayton; 3, Willowbrook J. Sultan, Cooley Brothers, Hudson.
BULL, 1 YEAR AND UNDER 18 MONTHS
1, Franchester King's Henchman, Harold Shook, Quincy.
BULL, 18 MONTHS AND UNDER 2 YEARS
1, Willowbrook J. Don, Cooley Brothers; 2, Langmeadow Miracle, H. G. and Viola Ray, Albion.
HEIFER CALF, UNDER 6 MONTHS
1, Entry, Doty Brothers, Monroe; 2, Maylee Manor Sheila, Harold Shook; 3, Maple Grove King's Pride, Clara M. Carpenter, Coldwater.
HEIFER CALF, 6 MONTHS AND UNDER 12
1, Maylee Manor Judy's Jingle, Judith Ellen Shook, Quincy; 2, Hickory Manor King's Mollie, Harold D. Thompson, Blissfield; 3, Springhill Royal Kyna, Knuth Brothers, Niles.
HEIFER, 1 YEAR AND UNDER 18 MONTHS
1, Merm Farm F. Dagmar, Marilee Jacob, Riga; 2, May1er Manor Lill, Harold Shook; 3, Willowbrook Noble Caroline, Cooley Bros.
HEIFER, 18 MONTHS AND UNDER 2 YEARS
1, Willowbrook Noble Faith, Cooley Brothers; 2, Springhill Farm's Flora, Knuth Brothers; 3, Fairlawn Lady's Diamond, David Lynn Evans, Litchfield.
COW, 2 YEARS AND UNDER 3
(Not in Milk)
1, Blossom's Kellnell's Diamond, Nellie Kellicut, Quincy; 2, Merm Farm Fine Lady, Ronald Jacob, Riga.
COW, 2 YEARS AND UNDER 3
(In Milk)
1, Willowbrook J. Nettie, Cooley Brothers; 2, Willowbrook J. Maxine, Cooley Brothers; 3, McDonald Farms Fore Nana, Knuth Brothers.
COW, 3 YEARS AND UNDER 4
1, Brick Crest's Dottie Dimple, Nolan D. Hegert, Ionesville.
COW, 4 YEARS AND OVER
1, Willowbrook Crown Pauline, Cooley Brothers; 2, Maylee Manor Jean, Harold Shook; 3, Pickwick Genevieve's Shirley, Roberta Reynolds, Reading.
BEST UDDERED COW
1, Willowbrook J. Nettie, Cooley Brothers.
PRODUCTION CLASS
1, Maylee Manor Jean, Harold Shook; 2, Pickwick Genevieve's Shirley, Robert Reynolds.
GET OF SIRE
1, Cooley Brothers on get of Cesor Penwyn's Jacques; 2, Harold Shook on get of Franchester Fair Play.
PRODUCE OF DAM
1, Cooley Brothers on produce of Willowbrook Crown Dora; Harold Shook on produce of Joan of Wineeda; 3, Roberta Reynolds on produce of Pickwick Genevieve's Shirley.
COUNTY HERD
Enawee Country.
SHOWMANSHIP
1, Nellie Kellicut; 2, Leona Happy, Monroe.

Southwestern Ohio Field Day

ROBERT W. BISHOP

NEARLY 150 people attended the southwestern Ohio G. B. A. field day at Colonial Acres Farm near Blanchester, Ohio, on August 3, for a brief speaking program in the morning and a judging contest in the afternoon. Dr. John L. McKitrick from Welcome-In Farm, Dublin, Ohio, was the feature speaker. He stressed the importance of emphasizing milk production in our Guernsey breed rather than having emphasis on butterfat as we have in the past. Dr. McKitrick also emphasized the importance of selecting good individual cows in making a foundation for a herd rather than trying to start on the basis of pedigree alone.

President, Wendell Fender, was in charge of the day's program who with his local committee had things well organized. Following a basket lunch with milk and ice cream furnished by the Berling Dairy, Cincinnati, Dr. McKitrick acted as official judge with four rings of cattle provided by Colonial Acres Farm. Martha Foxbower was top scoring judge for the ladies followed by Margaret Myer, and Mrs. H. C. Weber, who tied for second place. David Ostermeier took first place among the men's division, followed closely by his father, William H. Ostermeier, who tied with another brother Charles for second place. Roger Ames, son of Clair Ames, New Vienna, won in the junior division and was closely followed by Glenn Berger and Walter Weber for second place. An abundant group of prizes had been assembled and the tabulations were kept by Pauline McKitrick, Mrs. Wendell Fender, Mrs. Russell Perry, and Mrs. Clyde Payton, the secretary of the association.

George Mahlerwein, manager of Colonial Acres Farm, had everything in nice condition for the field day and the new owners of the farm, Messrs. Steinharter and Ritter, had provided a tent and musical entertainment for the visitors. Guests at the farm had an opportunity to see the cattle and the recent remodeling program in the dairy barn.

As a door prize, Colonial Acres Farm gave a bull calf to the holder of a lucky number. This bull calf was Colonial Acres Performer, a son of Colonial Acres Progress, out of one of the good cow families on the farm.

R. W. Bishop, of the Ohio G. B. A., was present and assisted with the proram and arrangements.

Chat . . .

A. D. Wicks, Guernsey breeder, Jackson, Miss., has been confined in his home for well over a month, suffering from a serious illness. At this writing, Mr. Wicks is well on the road to recovery and a recent visit there found his bed covered with various farm papers including three copies of the GUERNSEY BREEDERS' JOURNAL.

Gossip From Old Guernsey Island

By **Basil C. de Guerin**

An English lecturer who visited Guernsey recently expressed the opinion that the Island breed needed, and deserved, more publicity. It looks as though it was going to get it, at any rate in the U. S. A., judging by the importance of some of our latest visitors from that country and the reason for their journeyings.

Following on the heels of Professor K. L. Turk of Cornell University, of whom mention was made in my last notes, have come Arnold Nicholson, managing editor of the Country Gentleman, who was accompanied by Mrs. Nicholson, and shortly after their departure, an old friend, Dr. John Ashton, lately retired from the Texas Agricultural College, who, with Mrs. Ashton, was revisiting Guernsey after a lapse of 20 years.

The object of the visits of both these distinguished travellers was to see for themselves how the Island breed was progressing and, inevitably, to write about what they saw. From here they went on to Jersey and the Continent of Europe, where they were to inspect other dairy breeds before returning home.

In an interview on behalf of the Guernsey Breeders' Journal, Mr. Nicholson expressed himself well pleased with what he had seen in his short visit. He had been specially impressed by the quality of the cattle and by the purity and color of their milk. We hope, with him, that it may be possible for him to pay a return visit of longer duration in the near future.

Dr. John Ashton is no stranger to Europe or to the Channel Islands, as for some years he resided in Paris, and actually paid his first visit to the local breeds as far back as 1914. He intends to write a book about his present journey and the breeds he has encountered during his travels.

The visitor who advocated more publicity was Colin D. Ross, O. B. E., B. Sc., a Provincial Director of the National Agricultural Advisory Service, from Bristol, England, who thought very highly of the hardiness of the Guernsey cattle and their freedom from tuberculosis.

Besides lecturing to farmers on the subject of grassland improvement, with a view to offsetting the cost of imported foodstuffs, Mr. Ross was present at a practical demonstration of pastures and leys specially arranged on the farm of H. H. deBaugy at St. Martins, where he gave further advice to a large number of farmers who were present. Among other remarks, he said that the potentiality of Guernsey as a grass-growing district was very great, and if farmers went about it the right way they could produce as good, if not better, grass than those in England.

This question of grassland is becoming acute on Guernsey, and at last farmers are beginning to pay heed to it in view of the reduction in quantities and increase in price of prepared foods. Reclamation of much useless land, of which there is still far too great an area for such an intensively cultivated Island as this, together with ploughing-up and reseeding old pasture which is practically valueless, has long been advocated in these notes and by certain local individuals who until recently were voices crying in the wilderness.

Lately, however, the matter has been taken up seriously and this year for the first time contests in growing leys and pastures are being held by all the local agricultural societies. Of these the first to be judged were those entered in the competition open to all Island farmers and organized by the R. G. A. and H. Society, for which there were 12 entries.

Winners were A. B. Corbin with 93 points out of 100 for Leys, and F. Le B. Heaume with 81 points for Permanent Pasture. This is one of the most important competitions ever to be staged by any Society on this Island, and it is to be hoped will attract an increasing number of entries each year.

Other important visitors have been a party of 72 members of English Young Farmers Clubs, representing 15 different clubs in various parts of the County of Norfolk. They were conducted over many farms by local Y. F. Club members and we hope that the impressions they received will encourage them to turn to the Guernsey breed when in later life they become farmers on their own account.

One established farmer who has recently been converted to Guernseys is W. Hollings, of Stafford, England, who has sold his herd of 130 Friesians and is starting all over again with 27 females and one bull which he has bought on the Island through O. J. N. Langlois. This is one of the biggest individual purchases since the war and is a fine recommendation for the Guernsey breed.

Another English farmer starting to build up a new herd of Guernseys is W. Harris of near Land's End, Cornwall. He has purchased, through the Guernsey Cattle Breeders Bureau, three heifers and a bull, all about four months of age, which he is to use as the nucleus of a herd to be raised on scientific bloodline principles, in addition to the herd of Guernseys which he already possesses. Still another new customer is Major S. Stener of Oxfordshire, who has bought a 16-month old bull, bred by R. O. Falla, from O. J. N. Langlois.

Last month the "States," or parliament, of Guernsey adopted a Cheap Milk Scheme to replace the existing Free Milk Scheme as from June 30. Under the new law, certain classes of consumers, subject to a wage limit, will be permitted to purchase an allowance of milk at three cents per pint (at one cent equals one penny) instead of the fixed retail price of six and one-half cents. This will cost the Island taxpayer another $15,000 on top of the $42,000 paid annually for the old scheme.

During the flush season, milk production on the Island has been in excess of demand, and this year for the first time since the war it has been possible to supply all requests for cream. This is a reassuring state of affairs and reflects a considerable all-round increase in yield, as the recent wet and cold winter and spring have been all against production and, in addition, there are 40 cows less than last year on the Island, no inconsiderable percentage on a total of only 2,000 animals in milk.

During the period of flush, which lasted about a month, sales of Guernsey cream rose to 1,150 cartons weekly and it was even possible to make butter again. The latter was such a surprise that people forgot to order it and the price was reduced from 60 cents to 42 cents per lb. to clear stocks. This did not last long, and both cream and butter are short again, although supplies of the former are being brought in from Alderney where there is a surplus of milk all the year round.

Although all farmers do not agree on whether their hay crops are heavier than last year, many say they are, and all admit that they are much earlier. The weather, which broke for the season in mid-June last year, has been

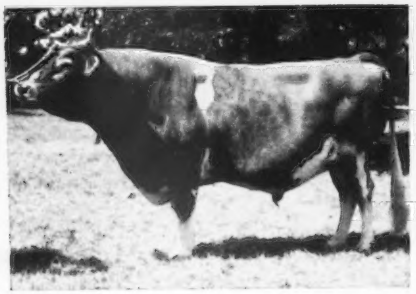

Purity Roses' King, owned by C. Vidamour, winner of 1st Kings' Cup for Bulls, R. G. A. and H. Show.

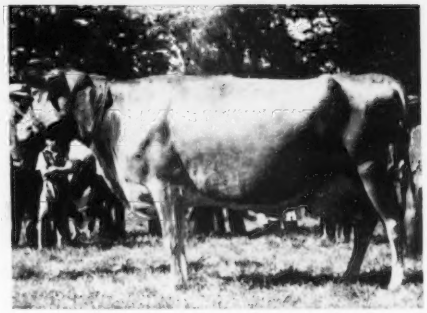

Augustine of Rose Farm, owned by A. B. Corbin, winner of King's Cup for Cows, R. G. A. and H. S. Show.

kinder this summer and no hay has been lost, in fact a number of farmers have some for sale. The practice of making silage, too, is growing rapidly which helps to ease the feeding situation. Root crops are also looking well though these could do with more rain than we are getting at present.

Once again it has been necessary to place a ban on the collection of seaweed from the shores of all the Channel Islands for use as manure on the ground, due to the advent of Colorado Beetles which get washed ashore after crossing from France. So far this season few of this pest have survived their Channel swim, but precautionary measures of all kinds, such as spraying every potato growing on the Islands, are still necessary.

Bettles are not the only trouble experienced by farmers and glasshouse growers here and the annual attack on noxious weeds has just been launched. All owners of land and other persons are asked to destroy these, but it is a strange trait of human nature that while otherwise perfectly honest housewives will plunder a stranger's hedge of flowers or fruit with impunity, none will do the owner a good turn by destroying a weed or two for him. And at this time of the year few farmers or growers have time to visit all the odd corners of their property looking for weeds.

Statistics of Guernsey's imports for last year, recently published reveal some interesting trends in local agriculture. The increase in milk production is reflected in the decrease of milk imported from England, which was 151,840 gallons as compared with 171,562 gallons the previous year. In addition, Alderney sent 6,776 gallons, and even little Herm had a surplus of 46 gallons to spare. Canned milk imported amounted to 209 tons.

Increased local output of forage, aided by compulsory economy due to high prices, is shown in the imports of Bran and All Cattle Foods which together totalled 2,398 tons last year, against 2,750 tons the year before and as much as 3,539 tons in 1938.

Purchases of hay, despite a bad season last summer on the Island, were well down with 236 tons compared to 566 tons in 1949; and the figures for straw were 315 and 519 tons, respectively.

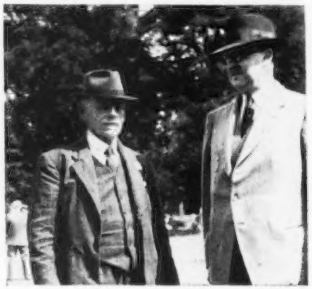

Jurat Ernest de Garis, O. B. E., Honorary Secretary, R. G. A., and H. S. the Right Honorable, Lord Swaythling, O. B. E., President English G. C. S.

A proposal of interest to all farmers here and to all intending purchasers of stock in England has been made by circular by Leslie Brooks, of the Farm and Estate Bureau, Yeovil, England. This is an offer to organize properly conducted sales of cattle on Guernsey itself in Spring and Fall, at which English and other buyers would be present. It is pointed out that this would give the Island farmer an opportunity of placing a reserve figure on his animals which, if it was not reached, could be taken back to the farm, this of course being impossible at sales held at Reading or elsewhere in England. No decision has yet been reached by farmers here whether they will give this suggestion their official support.

The annual show season will be upon us very shortly now and promises a busy two months for exhibitors and judges. The first of the series was held on Sark on July 12, followed by the R. G. A. and H. Society's Island championship fixture on July 19, the King's Cups a week later, and Alderney's second post-war show on August 8. Then, at weekly intervals come the three Guernsey parochial societies' events to round off what we trust will be a more successful season than that experienced in the wet summer of last year.

Entries for the Sark event constituted a record, with 97 animals and 135 entries, increases of 34 animals and 38 entries on last year. Further encouraging features were the entries for the Progeny class which numbered 22 against last year's 11; and there were nine bulls, all young stock, on show compared with only three last year. Prizes were also more plentiful, numbering over 70 against last year's 50. Interest taken by Sark farmers is shown by the fact that only three owners of animals did not exhibit.

Show Time on Guernsey

PESSIMISTS got their moneys worth at the first show of the summer season which was held on Sark. Breaking into a long spell of beautiful weather came one day when the rain

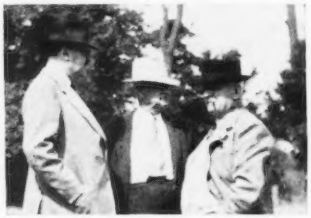

Left to right, Rt. Hon. Lord Swaythling, J. T. Lively, Dallas, Texas, and Charles Frampton, Guernsey's leading cattle auctioneer. Mort Woods, Ardmore, Oklahoma, was also in the party.

came down in sheets from 9 a. m. to 4 p. m. and it was just too bad that that day happened to be the one fixed for the Sark Show.

As a result judges, officials, and exhibits were all thoroughly soaked long before judging commenced, and would-be spectators spent the day in the committee tent where they spilled water from hats and coats over the press table and its occupants.

Despite this drawback, which was unfortunately experienced at every local show last season and was of course predicted for every one again this year by some who ought to have known better, the Sark Show was carried to a successful conclusion which was brightened up by the appearance of the sun just in time for the prize giving.

In the circumstances the cattle did not show at their best, but to the trained eyes of the judges who, as usual, had crossed from Guernsey to support Jurat Ernest de Garis, the winners were soon found. In the junior classes quality was high and competition close and it was not always easy to make a decision.

Indeed, the improvement in Sark herds within the past few years has been very marked, a point commented on by both Mr. de Garis and by Mr. A. D. Le Patourel when responding to the toast of the visitors after the official lunch. This is attributed to the use of better bulls on the Island, a measure which was advocated by the same speakers at a similar gathering a few years ago.

Not only in quality has Sark's cattle improved, but also in quantity and entries were a record with nine bulls, 52 cows, and 36 heifers. There were also 22 entries in the progeny classes, and two bulls and 17 cows in the competitions for the King's Cups.

In the latter the cup given annually by H. M. the King for the best bull went to a three-year-old, Patty's Victor of Stock's Hotel, the property of Mr. A. G. Falle. A similar cup for the best cow was won by Iva of Stock's Hotel, six and one-quarter years, owned by Mr. P. A. Carre.

Champion heifer was Lily's Princess of La Moinerie, a promising two-year-old belonging to Mrs. J. LeFeuvre.

It was at the Sark Show that the first opportunity arose to make the acquaintance of two American buyers, who subsequently spent a week among Guernsey herds and, they tell us, found the Islands can produce better weather than that of the day of arrival when they were just in time to cross over to Sark.

These new friends, were Mr. Mort Woods of Ardmore, Okla., and Mr. J. T. Lively, of Dallas, Texas, who were also present at the Championship Show on Guernsey a week later. In the interval they had visited a number of farms and had purchased some 15 head of cattle, which will be the first shipment of size to the United States for 12 years, when they leave here next fall.

Reporting on the increase of the Guernsey in the mid-western states, Mr. Mort Woods said that they were "spreading like the measles" and were now the most popular breed with the dairy farmer.

The big show of the year is of course that of the Royal Guernsey Agricultural and Horticultural Society, the awards of which are the championships of the breed as they are open to all farmers on the Island.

This time the usual weather associated with this meeting again favored all concerned and blue skies and bright sunshine made the beautiful Saumarez Park look at its best. Large crowds of interested spectators added color and life to the scene, which was completed by the rows of golden-coated cows and heifers and the bronze figures of Guernsey's finest bulls.

Honored guests were Lord Swaythling, President of the English Guernsey Cattle Society, who was accompanied by many of his members; and also the Presidents of the Victoria and the Western Australia Guernsey Cattle Societies, with their wives, representing the many breeders of Guernseys on that continent; a member of the South African Guernsey Cattle Society; and our friends Woods and Lively of the United States so that a miniature League of Nations met round the luncheon table.

The cattle were well up to a standard suitable for inspection by such a distinguished gathering, and earned high praise from visitors and local judges alike. Here too an improvement was noted over a few years ago and it may now safely be said that, despite restrictions on foodstuffs and in other ways, the Island herds have at last definitely shaken off any lingering traces of the German occupation.

An innovation at this Show was the introduction of English judges who assisted the local officials in various classes and one of whom, Mr. G. Dee Shapland, had the honor of helping to choose the Supreme Champion animal in the show's cattle classes.

This animal proved to be the fine four-year-old bull, Flares IV of the Bouillon, belonging to Mr. F. Browning. Of good shape, depth of body and topline, this bull is full of quality. He also won senior bull championship, the Bloucher Cup, and first in Class 2 for bulls between three and five years.

Runner-up as reserve to supreme champion, and also junior champion bull was the promising youngster, Hero of Les Simons, two-and-a-quarter years, belonging to Mr. J. B. Tostevin. Chasing this animal for junior honors was one-and-three-quarter-year-old Popular Sandy, a nice young bull bred by Mr. L. H. Norman, and sold before the show to Mr. J. T. Lively for export to the United States.

Champion cow was Lively of Maison de Bas, seven-years-old, owned by Mr. George LePage. This is a fine dairy type, and also won the Perpetual Tankard given by the Massachusetts G. B. A.

Champion heifer was Duchess III of Les Beauchamps, owned by the Misses Le Pelley. This animal also won the Perpetual Salver given by the New Jersey G. B. A. The champion baby calf, under 12 months, was Pennywise of St. Helene, owner, Sir Joseph Bhore.

Other awards were: The W. S. Kerr Cup for best female, two-years and under three-and-a-half years, to Jeanette of Kingsley, owner F. Bailey; American Pilgrimage Perpetual Trophy to Pitronnerie Nimbus, owner T. Camp; Perpetual Shield given by the Canadian Guernsey Breeders' Association, to Victor du Valet, owner R. G. Froome.

The third show of the season has been that for the silver cups given annually by His Majesty the King to the R. G. A. and H. Society.

Two of these are for the best bulls not having won a King's Cup previously, and the third is for the best cow, with similar restrictions.

Again the weather was favorable and a large crowd saw a record entry of 10 bulls and 21 cows parade before the judges for these events.

The two winning bulls were Purity Rose's King, four-and-three-quarter years, owner Mr. C. Vidamour; and Coutanchez Supreme V, four-years-old, owned by Mr. H. Ogier.

The winning cow was Augustine of Rose Farm, a beautiful seven-year-old, owned by Mr. A. B. Corbin.

After the King's Cup had been won came the competition for the Peer Challenge Cup, donated by the late Frank Sherman Peer of Ithaca, N. Y., to the owner of the bull that shall be the sire of the four best animals in competition. This was awarded to the well-known bull Les Sages Fascination belonging to Mr. O. J. N. Langlois. Progeny which won this Cup for their sire were: Hero of Les Houards, Belle Charmante's Duskie of Gron Farm, Bright Polly's Merrymaid, and Jeanette of Kingsley.

There is now a break of a week in the series of shows after which comes the annual fixture on Alderney,

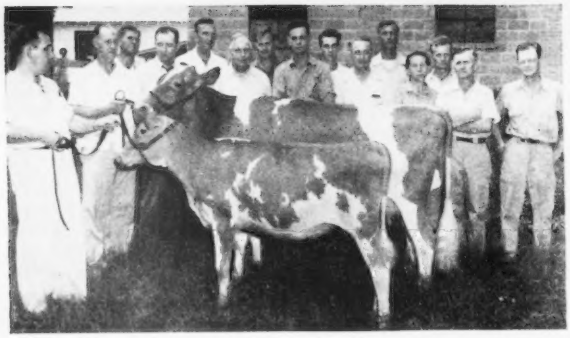

J. B. Guess, III, with Edisto Farms G. Teenia, Junior Champion and Julius Bell, with Edisto Farms Maxim Mira, Grand Champion Female, W. W. Jeffords, Clark Fleming, George Salley, J. B. Guess, Jr., R. F. Dukes, Mert Souerby, Joe Gaston, E. B. Mack, S. W. Gramling, Mrs. R. E. Darden, W. Z. Salley, L. H. Shuler and R. E. Darden.

South Carolina District Shows

By J. McK. Jeter

South Carolina breeders presented a very nice lot of young cattle to Judge W. Clark Fleming, Jr., of Bayville Farms, Norfolk, Va., in the District Shows at Orangeburg and Chester, S. C. Among the cows presented were a few nice individuals, but the young classes were well supplied with outstanding cattle.

This is the second year that District Shows have been held in South Carolina. The amount of improvement was noticed by everyone present. C. G. Cushman, Dairy Extension Leader, Clemson College was general chairman of the Show. He was assisted at Orangeburg by S. W. Gramling and Orangeburg's County Agents, McComb and Griffin. At Chester the local chairman to assist Mr. Cushman was L. E. Stroud, Jr., C. A. Wylie and W. L. Abernathy, South Carolina Dairy Association.

At the Chester District Show 44 head were shown and the grand champion bull was Pleasant View Fern Bright, exhibited by W. W. Alman, Jonesville. In the female division Sunshine's Lucky Celia was the senior and grand champion, shown by L. E. Stroud, Great Falls, and the junior championship was won by Brays Island Majesty's Maid, shown by Brays Island Plantation, Inc., Yemassee. There was no senior bull class so the junior bull was also made grand champion.

There were 54 Guernseys brought out for the Orangeburg District Show and since there were no senior bulls shown the junior champion, Brays Island Bright Lad, shown by Brays Island Plantation, Inc., was made grand champion. In the female championships Edisto Farm's Maxim Mira was made senior and grand champion, and was exhibited by J. B. Guess, Jr., Denmark. Edisto Farms G. Teenia, also shown by J. B. Guess, Jr., was the junior champion.

Following is a list of awards:

ORANGEBURG DISTRICT SHOW

Junior and Grand Champion Bull

Brays Island Bright Lad, Brays Island Plantation, Inc., Yemassee.

Senior and Grand Champion Female

Edisto Farm's Maxim Mira, J. B. Guess, Jr., Denmark.

Junior Champion Female

Edisto Farms G. Teenia, J. B. Guess, Jr.

Bull Calf

1, Brays Island Bright Lad, Brays Island Plantation, Inc.; 2, Edisto Farms Peter Pan, J. B. Guess, Jr.

Bull Calf, 18 Months Under 2 Years

1, Dukes Dale Bondwick's Hardwick, L. H. Shuler, Bowman.

Heifer, Under 6 Months

1, Lulu of Oakdale, John A. Shuler; 2, Dardenella's Bell Roddy, R. E. Darden, Orangeburg; 3, Wilhagayle Hetty, Gayle Jackson, Bowman.

Heifer, 6 Months and Under 12

1, Edisto Farm G. Teenia, J. B. Guess, Jr.; 2, Brays Island Lucky Mary, Brays Island Plantation, Inc.; 3, Edisto Farm G. Tillie, J. B. Guess, Jr.

Heifer, 1 Year and Under 18 Months

1, Brays Island Princess Faye, Brays Island Plantation, Inc.; 2, Edisto Farms G. Donna, J. B. Guess, Jr.; 3, Edisto Farms Pollyana, J. B. Guess, Jr.

Heifer, 18 Months and Under 2 Years

1, Brays Island Lucky Helga, Brays Island Plantations, Inc.; 2, Appin's Wishful, R. E. Darden; 3, Edisto Farm's Macey, J. B. Guess, Jr.

Cow, 2 Years and Under 3

1, Gold Branch CMAG Dairymaid B., George B. and W. Z. Salley, Orangeburg; 2, Gold Branch BPF Glo DA Iris B, George B. and W. Z. Salley; 3, Gold Branch ZMF Viola C. George, B. and W. Z. Salley.

Cow, 3 Years and Under 4

1, Edisto Farm's Maxim Mira, J. B. Guess, Jr.; 2, Edisto Farm's Charlotte, J. B. Guess, Jr.; 3, Sawaga Improvement Rose Helen, S. W. Gramling, Orangeburg.

Cow, 4 Years and Under 5

1, Gippy Peerless Melba, L. H. Shuler; 2, Golden Glow Faithful Zelma, Oliver Mizzell, Elloree.

Cow, 5 Years and Over

1, Blossom's Bright Gracious, R. F. Dukes, Orangeburg; 2, Graceland Max Norma, George B. and W. Z. Salley; 3, Zimalcrest Romona, L. H. Shuler.

Breeders' Young Herd

1, Brays' Island Plantation, Inc., showing Brays Island Bright Lad, Brays Island Lucky Helga and Brays Island Lucky Mary; 2, J. B. Guess, Jr., showing Edisto Farms Peter Pan, Edisto Farms G. Teenia and Edisto Farms G. Velvet; 3, L. H. Shuler showing Dukes Dale Bondwick Hardwick, Millie of Oakdale and Lulu of Oakdale.

Best 3 Females, Bred by Exhibitor

1, J. B. Guess, Jr., showing Edisto Farm's Maxim Mira, Edisto Farms G. Teenia, and Edisto Farm's Charlotte; 2, L. H. Shuler, showing Millie of Oakdale, Sylvia of Oakdale and Lulu of Oakdale; 3, R. E. Darden, showing Dardenella Noble Mary, Dardenella Hope Sunshine and Dardenella Bell Roddy.

Get of Sire

1, Brays Island Plantations, Inc., on get of Brays Island Lucky Lad showing Brays Island Bright Lad, Brays Island Lucky Helga, Brays Island Lucky Valorie and Brays Island Lucky Mary; 2, J. B. Guess, Jr., on get of Fairlawn Hornet's General showing Edisto Farms G. Teenia, Edisto Farms G. Tillie, Edisto Farms G. Donna and Edisto Farms G. Velvet; 3, L. H. Shuler on get of Shoals Falls Golden Boy showing Helen of Oakdale, Millie of Oakdale, Lulu of Oakdale and Sylvia of Oakdale.

Produce of Dam

1, J. B. Guess, Jr., on produce of Edisto Farms Maxine showing Edisto Farms Mira and Edisto Farms Melody; R. E. Darden on produce of Trixie of Bell Place showing Dardenella's Trixie Ruby and Dardenella's Trixie Robbin.

Best Uddered Cow

1, Edisto Farm's Maxim Mira, J. B. Guess, Jr.; 2, Edisto Farm's Charlotte, J. B. Guess, Jr.; 3, Miss Fancy of Oakdale, L. H. Shuler.

CHESTER DISTRICT SHOW

Junior and Grand Champion Bull

Pleasant View Fern Bright, W. W. Alman, Jonesville.

Senior and Grand Champion Female

Sunshine's Lucky Celia, L. E. Stroud, Great Falls.

Junior Champion Female

Brays Island Majesty's Maid, Brays Island Plantation, Inc., Yemassee.

Bull Calf

1, Pleasant View Fern Bright, W. W. Alman; 2, Brays Island Monarch, Brays Island Plantation, Inc.

Bull, 1 Year and Under 18 Months

1, Ivadale's Christine's Maxim, E. B. Haney, Lancaster.

Heifer Calf, Under 6 Months

1, Pleasant View Fern Heranna, W. W. Alman; 2, Green Fields Appin Cynthia, Conrad R. Hinson, Bennettsville; 3, Jewell's Blonde Lady, John R. Morrison, Fort Lawn.

Heifer Calf, 6 Months and Under 12

1, Edisto Farms G. Teenia, J. B. Guess, Jr., Denmark; 2, Pleasant View Fern Primrose, W. W. Alman; 3, Pleasant View Fern Elaine, W. W. Alman.

Heifer, 1 Year and Under 18 Months

1, Brays Island Majesty's Maid, Brays Island Plantation, Inc.; 2, Pee Dee Clarice's Watchful, Dr. F. L. Martin, Mullins; 3, Ivadale's Lucky's Queen, E. B. Haney.

Heifer, 18 Months and Under 2 Years

1, Brays Island Royal Elaine, Brays Island Plantation, Inc.; 2, Gaston's Blonde Jandy, J. Porter Gaston, Richburg; 3, Sunshine's Max King's Rosebud, L. E. Stroud.

Cow, 2 Years and Under 3

1, Sonnylaine Noble Maid, W. W. Alman.

Cow, 3 Years and Under 4

1, Edisto Farm's Maxim Mira, J. B, Guess, Jr.; 2, Stroudcrest Piper's Jewel.

Mrs. Julia Whiteside, Richburg; 3, Stroudcrest Piper's Fenix, Wade H. Stroud, Richburg.

COW, 4 YEARS AND UNDER 5

1, Golden Ideal's Donna, Charles Carroll Hamby, Longcreek; 2, Suncrest Lady Ester, C. L. Wrenn, Richburg.

COW, 5 YEARS AND OVER

1, Sunshine's Lucky Celia, L. E. Stroud; 2, Oran's Dawnita, Charles Carroll, Hamby.

BREEDERS' YOUNG HERD

1, W. W. Alman, showing Pleasant View Fern Heranna, Pleasant View Fern Primrose and Pleasant View Fern Bright; 2, Brays Island Plantation, Inc., showing Brays Island Majesty's Maid, Brays Island Royal Elaine and Brays Island Monarch; 3, E. B. Haney, showing Ivadale Christian's Maxim, Ivadale Lucky's Jewel and Ivadale Lucky's Queen.

JUNIOR GET OF SIRE

1, W. W. Alman on get of Appin's Uplift, showing Pleasant View Fern Bright, Pleasant View Fern Heranna, Pleasant View Fern Elaine and Pleasant View Fern Primrose; 2, Brays Island Plantation, Inc., on get of Quail Roost No Max Majesty, showing Brays Island Majesty's Lucy, Brays Island Majesty's Janice, Brays Island Majesty's Maid and Brays Island Monarch; 3, L. E. Stroud on get of Sunshine Lucky Max King, showing Sunshine Max King Rosebud, Sunshine Max King Clarice, Sunshine Max King Gertie and Sunshine Max King Ida.

BEST THREE FEMALES, BRED BY EXHIBITOR

1, Brays Island Plantation, Inc., showing Brays Island Majesty's Maid, Brays Island Majesty's Janice and Brays Island Royal Elaine; 2, L. E. Stroud, showing Sunshine Lucky's Celia, Sunshine Max King's Rosebud and Sunshine Max King's Clarice; 3, W. W. Alman showing Pleasant View Fern Primrose, Pleasant View Fern Elaine and Pleasant View Fern Heranna.

BEST UDDERED COW

1, Sunshine's Lucky Celia, L. E. Stroud; 2, Stroudcrest Piper's Fenix, Wade H. Stroud; 3, Stroudcrest Piper's Jewel, Mrs. Julia Whiteside.

Calendar . . .

(*Continued from page 207*)

Sept. 15-23. Utah State Fair, Salt Lake City, Utah. Guernseys will be judged on Sept' 17-18-19 by G. B. Beck.

Sept. 15-23. Western Washington Fair, Puyallup, Wash. Guernseys will be judged on Sept. 18 by Elmer Hansen.

Sept. 16-21. Kansas State Fair, Hutchinson, Kan. Guernseys will be judged on Sept. 18 by Lynn Copeland.

Sept. 16-22. Eastern States Exposition, West Springfield, Mass. Guernseys will be judged on Sept. 17 by H. A. Herman.

Sept. 17-22. Chattanooga-Hamilton County Interstate Fair, Chattanooga, Tenn. Guernseys will be judged on Sept. 18.

Sept. 17-22. Great Allentown Fair, Allentown, Pa. Guernseys will be judged on Sept. 18.

Sept. 17-22. North Alabama State Fair, Florence, Ala. Guernseys will be judged on Sept. 18.

Sept. 17-22. Tennessee State Fair, Nashville, Tenn. Guernseys will be judged on Sept. 18 by W. Clark Fleming, Jr.

Sept. 17-22. Rochester 76th Annual Fair, Cold Spring Park, Rochester, N. H.

Sept. 20-29. Mid-South Fair, Memphis, Tenn. Guernseys will be judged on Sept. 24 by L. O. Colebank.

Sept. 22-29. Oklahoma Sttae Fair and Exposition, Oklahoma City, Okla. Guernseys will be judged on Sept. 24.

Sept. 23-30. New Jersey State Fair, Trenton, N. J. Guernseys will be judged on Sept. 26 by J. T. Christian.

Sept. 24-29. Arkansas-Oklahoma Livestock Exposition, Fort Smith, Ark.

Sept. 24-29. Bloomsburg Fair, Bloomsburg, Pa. R. D. Wilson, judge.

Sept. 24-29. Tri-State Fair, Amarillo, Texas. Guernseys will be judged on Sept. 26.

Sept. 26. Kern County Fair, Bakersfield, Calif., Guernseys will be judged by Eddie Gordon.

Sept. 26-30. Central Washington Fair, Yakima, Wash. Guernseys will be judged on Sept. 27.

Sept. 27-Oct. 7. Southeastern Fair A Ganza, Atlanta, Ga. Guernseys will be judged on Sept. 27 by L. O. Colebank.

Sept. 28-Oct. 6. Atlantic Rural Exposition, Richmond, Va. Guernseys will be judged on Oct. 2 by L. O. Colebank.

Sept. 28-Oct. 7. Ak-Sar-Ben Livestock and Horse Show, Omaha, Neb.

Sept. 29-Oct. 6. National Dairy Cattle Congress, Waterloo, Iowa. Guernseys will be judged on Oct. 2-3 by L. V. Wilson.

Sept. 29-Oct. 7. New Mexico State Fair, Albuquerque, N. Mex. Guernseys will be judged on Oct. 3-4.

Sept. 29-Oct. 7. The Great Danbury Fair, Danbury, Conn.

Sept. 30-Oct. 7. Oklahoma Free State Fair, Muskogee, Okla. Guernseys will be judged on Oct. 3.

Oct. 1-6. Alabama State Fair, Birmingham, Ala. Guernseys will be judged on Oct. 4 by W. W. Yapp.

Oct. 1-6. Arkansas Livestock Show, Little Rock, Ark. Guernseys will be judged on Oct. 2 by C. S. Rhode.

Oct. 1-6. Panhandle South Plains Fair, Lubbock Texas.

Oct. 2-6. Mississippi-Alabama Fair, Tupelo, Miss.

Oct. 6-13. International Dairy Exposition, Indianapolis, Ind. Guernseys will be judged on Oct. 9 by Gordon M. Cairns.

Oct. 6-13. Pacific International Livestock Exposition, North Portland, Ore. Guernseys will be judged on Oct. 9 by Dean H. H. Kildee.

Oct. 6-21. State Fair of Texas, Dallas, Texas. Guernseys will be judged on Oct. 17 by Guy Kennedy.

Oct. 13-20. American Royal Livestock Show, Kansas City, Mo.

Oct. 16-20. North Carolina State Fair, Raleigh, N. C. Guernseys will be judged on Oct. 17.

Oct. 20-28. State Fair of Louisiana, Shreveport, La. Guernseys will be judged by P. C. McGilliard.

Oct. 22-27. South Carolina State Fair, Columbia, S. C. Guernseys will be judged on Oct. 24.

Oct. 26-Nov. 4. Grand National Livestock Exposition, San Francisco, Calif. Guernseys will be judged Nov. 1-2 by J. B. Fitch.

Nov. 3-12. Arizona State Fair, Phoenix, Ariz. Guernseys will be judged on Nov. 6 by C. S. Rhode.

Nov. 13-21. Royal Winter Fair, Toronto, Ontario, Canada. Guernseys will be judged on Nov. 15-16 by Wm. K. Hepburn, Jr.

Nov. 24-Dec. 1. International Livestock Exposition, Chicago, Ill.

Jan. 14-18, 1952. Pennsylvania Farm Show, Harrisburg, Pa. Guernseys will be judged on Jan 14 by Gordon Cairns.

Feb. 5-16, 1952. Florida State Fair, Tampa, Fla. Guernseys will be judged on Feb. 6

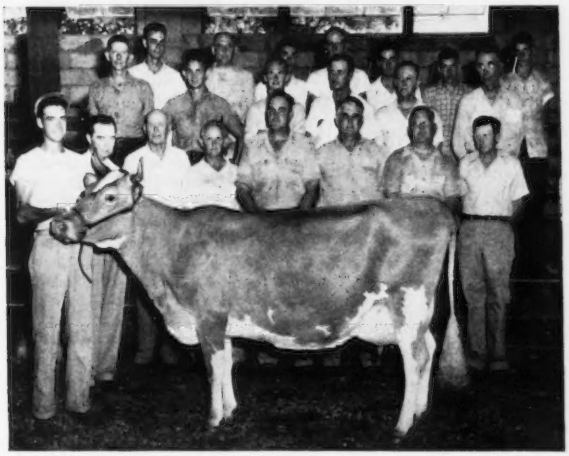

Chester Show. Grand Champion, Sunshine Lucky Celia, owned by L. E. Stroud, L. E. Stroud, Jr., at halter. Bottom row, left to right: Clark Fleming, judge of show, L. E. Stroud, J. P. Gaston, C. L. Wrenn, J. R. Morrison, W. W. Alman, C. B. McAdams, second row, Claud Gibson, David Kelly, Howard Rexon, Pete Campbell, Julius Bell, W. H. Stroud, third row, M. B. Sowerby, E. B. Haney, Joe Gaston, J. C. Holland, John Gaston, Newt Gaston and Neal Hamby.

Orlando Dairyman Purchase Herd

T. G. LEE, Orlando, Fla., purchased the W. C. Betts, Chester S. C., herd of 15 purebred Guernseys of Foremost and Maxim breeding. This group included three daughters of Klondike Hornet and two daughters of Quail Roost Blossom King.

Mr. Lee is the largest producer-distributor in Orange County. He has two barns now and intends to have a third for a purebred herd.

Gerald Cox, who has managed several large purebred Guernsey herds in the southeast and well-known among Guernsey breeders, is general superintendent of the T. G. Lee Dairy.

Applicants for Memberships

THE following Guernsey breeder has applied for membership in The American Guernsey Cattle Club.

FLORIDA: Leon H. Sellers, St. Petersburg, recommended by E. E. Langley.

ILLINOIS: Theodore Kueker, Campbell Hill, recommended by Jesse E. Tuttle; Eva R. Yonce, Makanda, recommended by Jesse E. Tuttle.

IOWA: Harry Lage, Davenport, recommended by C. H. Jennings and Son.

PENNSYLVANIA: Gerald H. Bullock, Belleville, recommended by Loyal B. Spang; T. Ray Metz, Mill Creek, recommended by Loyal B. Spang.

Canadian NEWS

FRASERDALE FARM, Concord, was the scene of the Fall Judging School, held under the direction of the National Type Committee. The purpose is to train and refresh the technique and standardizing of ideas on type, so that the uniformity of placing Guernseys at the various exhibitions and fairs will be established.

The large Fraserdale herd gave the committee an opportunity to select animals to fill ten classes, which were placed by several of the participating judges. The official placing was by Professor G. E. Raithby of the Ontario Agricultural College, Guelph, Ontario.

The discussion on all classes was educational and of high value and the meeting was considered to be one of the best the Type Committee has held.

Mr. Fraser provided a lovely buffet lunch, which was greatly enjoyed by all present.

Mr. W. S. Brooks, Paris, Ont., is chairman of the National Type Committee. Members of the Ontario section are; A. M. Telfer, Paris; D. G. McAllister, Richmond Hill; Harold Brown, Cornwall; J. Clapp, Concord and Art Benge, Merlin.

Participating judges were: Charles E. Binkley; Allan Balsdon; Delbert Schuyler; Ed Pearson; Bill Booth; Don MacKenzie; Lloyd Baldsdon; Ernest Crossland; Eugene Lemon; Bruce Butcher; C. Henshaw; Harold Brooks; L. D. Hatfield; Bill Henderson; F. E. Henderson; Norman Sitwell; C. Beynon; Jim Schwartz; C. C. Tennant; Bob Beynon; George Walker; Bill Stirling; Dave Stirling; Don Stewart; Alex Birley; Sam Crawford; Jack Macklin; Gordon Binkley, and John Kudelka.

Valiant's Bonnie Lass, owned by Gordon Hayward, Clover Lea Farm, Langley Prairie, B. C., has on the completion of her last test, at eleven years of age, 515 lbs. of fat making a total of 2660 lbs. fat in five tested lactations for an average of 532 lbs. of fat in each lactation. Three of these records were made in 305 days and all on twice-a-day milking. Mr. Hayward has received msny certificates in recognition of the longtime production of his Guernseys, and in June placed a four-year-old, Seargent's Beauty, on the Honor Roll in 6th place with 713 lbs. of fat, milked twice-a-day. Gordon is a distributor of GOLDEN GUERNSEY milk in his district and is following in the footsteps of his father in breeding good Guernseys.

It was a great shock to Guernsey breeders in Canada to learn of the sudden passing of Mr. James A. Telfer at Paris, Ontario. Mr. Telfer was one of the pioneer Guernsey breeders in Canada, and an enthusiastic supporter of the breed.

For many years associated with the Federal Live Stock Branch, Mr. Telfer made many contacts and was widely known, and highly respected by many people. He took an active interest in politics and church affairs, and was an active worker in many organizations. He will be greatly missed by a host of friends. Guernsey breeders extend their sympathy to the bereaved family.

Mr. D. G. Stuart MacQuarrie has just received a Silver Seal Certificate from the Canadian G. B. A., for the production of one of his purebred Guernseys, Cloverdale Foremost Patsy, that has just completed the production of 3176 lbs. of fat in seven tested lactations. Patsy is classified Very Good, and has a two-year-old record of 513 lbs. of fat and a four-year-old record of 654 lbs. of fat, milked three-times-a-day. Mr. MacQuarrie has a small, but very good herd of Guernseys and is doing a fine job of breeding Guernseys on his farm at Gilford.

The Kingfield herd of Mr. C. F. W. Burns is well-known as one of the outstanding Guernsey herds in Canada, and has made rapid improvement during the last few years since Mr. Burns' ownership. R. O. P. testing has been used extensively, all cows being tested as a means of evaluating production. Herd type classification has been used to improve type. Members of the herd have been exhibited at the major and local shows, and Mr. Burns has spared no expense in bringing the best of breeding into his herd by importation of both males and females from the United States, as well as by purchases of outstanding animals from Canadian breeders. As a result the Kingfield herd is being developed for both type and production, a real combination in a dairy herd.

An example of the kind of cows favored by Mr. Burns is Willow Princess, purchased from Frank McCutcheon, Kleinburg. She classified Excellent, and was declared Reserve All Canadian in 1950. "Princess" has just completed her fourth lactation, making 723 lbs. of fat, milked three-times-a-day, for a total of 2601 lbs. of fat, in four tested lactations, or an average of 650.2 lbs. of fat in each lactation. A Bronze Medal was awarded her in recognition of producing 2500 lbs. of fat, which would be a good record for any cow in six lactations. Kingfield have sold bulls to Guernsey breeders in many parts of Canada, as well as to foreign countries. On a recent classification, another cow, Boulder Bridge Thea, was given an Excellent rating by Professor G. E. Raithby, official classifier for the Canadian G. B. A.

Erie Ridge Gertrude, owned by John E. Presant, Blenheim, has on the completion of her last record made a total of 2700 lbs. of fat, in six tested lactations for an average of 450 lbs. of fat in each. The production of 2500 lbs. of fat entitled her to a Bronze certificate. "Gertrude" is out of Erie Ridge Patience and is sired by Don Alda Sequel's Foremost 2nd, one of the outstanding sires of the breed in Ontario, whose daughters have both type and production. Mr. Presant bred a splendid herd of Guernseys.

Bloomington Mabel, a purebred Guernsey cow, owned by Eugene Lemon of Stouffville, has on the completion of her last record, made at 10 years of age, raised her lifetime production to date to 3645 lbs. of fat in eight tested lactations. Six of these records being made in 305 days and all on twice-a-day milking, places the cow in the Silver and Seal Medal Class. Cows like this that produce and reproduce over the years are the backbone of any breed, and we congratulate Mr. Lemon on his splendid herd of Guernseys.

William S. Brooks and Son, well-known Guernsey breeders of Paris, Ontario, have recently had another Excellent cow added to their record to make a total of nine Excellent Guernseys to be bred by them since herd type classification was adopted by the Canadian G. B. A. A breeder to breed even

one Excellent cow is something to be proud of, but to have bred nine is really an achievement.

In November 1948, Mr. Brooks was awarded a certificate as a master breeder and the records have justified this award. On their first classification, Brooknill, as the farm is known, had four Excellent cows, three of which were shortly purchased by Foremost Guernsey Farm, N. Y. These were Brooknill Shirley, Brooknill Constance and Brooknill Lady Artist. Brooknill Faithful, the fourth cow, remained in the herd to found a family that is breeding on. In 1948 Brooknill Romulus Favour, Brooknill Favourite and Brooknill Romulus Primrose were declared Excellent. In 1949 Brooknill Romulus Evelyn was made Excellent, and on a recent classification Orchardlea Romulus Irene was given the Excellent rating, the latter cow born in the herd of Don MacKenzie, is out of Brooknill Inez and sired by Mr. Brooks' sire, Coldsprings Romulus Anchor, now in service at Tarbell Farms, N. Y. The Brooknill herd has supplied sires and foundation females for many breeders in Canada and the United States. They have an envious record in the show ring for both type and production.

Mr. Brooks is a past president of both the Ontario and the Canadian Association, and at present a director of the Canadian G. B. A., and chairman of the National Type Committee, whose efforts are doing so much in training judges and improving the type of the breed in general, through educational and constructive breeding program.

Time passes and the show season is in full swing, splendid showing of Guernseys has been made at many of the shows all over Canada, from east to west. The Canadian National Exhibition was outstanding with Mr. George Snyder of Coldsprings Farms, St. Johns, Pa., doing a splendid job of placing the classes.

The Royal will soon be here and an invitation is extended to all Guernsey breeders to take in this great show. Guernsey classes will be judged on November 15 and 16. Make your hotel reservations as soon as possible as accommodation will be difficult to obtain later on. Be sure to plan on a visit to Canada at the time of the Royal Winter Fair.

Ohio State Sale

By R. L. Holden

The second summer sale sponsored by the Ohio G. B. A., was held in the satisfactory accommodations at the Fairgrounds, Delaware, Ohio, on July 19. This year's sale averaged $376 for 40 head of females as contrasted with $427.30 for 50 head at the first summer sale held a year ago. This is a difference of $51.30. The top this year was $600 against $1,300 a year ago so with that in mind, the $376 average was quite satisfactory. It appeared withal that the really desirable cattle, those that are generally thought of as "State Sale caliber", brought from about $425 up.

The sale got stronger as it became older. That was a circumstance, because the sale order fundamentally was made by drawing lots. The last 10 head sold averaged $419, and included the top and next to the top.

Next to the last animal sold brought the top price. This was Ancestral Acres Dotty, consigned by Dr. D. G. Arnold, Bucyrus, and purchased by J. H. Ayars, Mechanicsburg, for $600. She was a bred heifer, two-years-old in April, due in October to Lone Pine Brigadier, a son of Douglaston Lady Dorothea. The animal herself was sired by Lone Pine Don, another son of Douglaston Lady Dorothea, out of Ringgold Dotty, with 655 lbs. fat, Jr2, and 671 lbs. fat, Jr3. She was a nice heifer and worthy of topping the sale.

Up to that time, the two consignments from Dr. F. L. Moore's Milmoore Farm, Fremont, had been the top, both of them daughters of Hominy Hill Aristocrat. Milmoore's A. Willow brought $530, also from J. H. Ayars, and as was the case in the highest priced animal, J. S. Foust, Jr., Plain City, was the runner-up. The other daughter of Hominy Hill Aristocrat, Milmoore's A. Myra, sold for $485. She was purchased by W. W. McKitrick and Son, Dublin. "Myra" was tied for third place by Willstol's Silver Dot that was purchased at $485 by Homer J. Frahm, Celina. Her D. H. I. A. record of 12085 lbs. of milk, 653 lbs. of fat as a three-year-old was reported in the box to be the highest record cow in the sale.

About 200 people attended the sale. It came, however, in the midst of the first really good harvesting weather. This, without doubt, affected the attendance at the sale. Perhaps a good suggestion was made that a sale held at this time of year in Ohio might benefit be being held at night.

Glen Lecky cried the sale, assisted in the ring by John Andrews and Walter Jones. R. W. Bishop, field secretary of the Ohio G. B. A., read the pedigrees. The sale committee consisted of Chairman Percy Jones, herdsman at Pebblebrook Farms, Chesterland, Charles Kuhn, formerly manager of the Byers Guernsey Farm at Columbus, and Arthur Hansen, owner of Gray Haven Farm, Bellevue.

Following is the sales list:

D. G. Arnold, Bucyrus, Ohio.	
Aigler Farm Radiance	450
J. H. Ayars, Mechanicsburg, Ohio.	
Ancestral Acres Dotty	600
Milmoore's A. Willow	530
Lilac Lawn Jo Ann	260
Chester A. Boynton, Haverhill, Ohio.	
Graceland Eclipse's Gloria	350
Pine Ridge Beda Girl	460
Pansy's Linda of Spring Dale	325
Curtiss Candy Immortelle	365
Heifer Calf	60
C. L. Christman, Canton, Ohio.	
Fairview's Dean's Della	330
Fairview's Diamond	405
Marie Everson & James Burgel, Urbanna, Ohio.	
Kirkhart's Clovia	360
R. M. Felter, Big Prairie, Ohio.	
Sinner's Hope of Fairfield	385
Homer J. Frahm, Celina, Ohio.	
Willstol's Silver Dot	485
Bert Frantz, Troy, Ohio.	
Roweland Melody Lady	375
Warren G. & Charlotte E. Grimes, Urbanna, Ohio.	
Wilema's Lorna	425
Cecil R. Hunter, Yellow Springs, Ohio.	
Bronze Arrow Sunbeam	385
Cloid Kirkhart, Cuyahoga Falls, Ohio.	
Graceland C. Butterfly	350
Herbert J. Luneman, Sr., Scio, Ohio.	
Green Villa's Ph. Gloria	325
W. W. McKitrick & Son, Dublin, Ohio.	
Glen Grove Chum's Suzette	410
Milmoore's A. Myra	485
Mt. Logan Jannell	350
Jaebardale Forward Leila	465
Dwight E. Myers, Lewistown, Ohio.	
Indian Lake's Golden Bopeep	300
V. E. Neal, Troy, Ohio.	
Brownlea Crystal 2d	300
Cedar Brook Levity Alice	340
Prairie-View Buttercup	340
Wildwood Run's Charity	310
Ray Noffsinger, Dayton, Ohio.	
Ringgold Dame	335
Russell Lea Fashion	350
Paul Priddy, Pickerington, Ohio & Paul Schepflin, Fremont, Ohio.	
Woodside T. Rose	435
Lynn Rohrbaugh, Delaware, Ohio.	
Green Crest Lamont's Honey	425
Ezra J. Seibel, Lewisburg, Ohio.	
Belvidere of Penn-Villa	400
Stanley S. Steinharter & Benjamin N. Ritter, Blanchester, Ohio.	
KoKosing's Brightness	385
KoKosing's Pre Puritan	350
D. Jane & D. Clair Wells, Scio, Ohio.	
Coronal Beatrice	325
Roweland Nannett's Rose	325
Colonial Acres Rose	360
Spencer Farm Noble Cherry	425
Glenn W. Wirth, Marshallville, Ohio.	
Queen's Acre's Triumph Erma	400

Mid-Summer Milk Sale

Earl M. Shultz

The Mid-Summer Milk Sale was held at Old Farms, Farmington, Conn., owned by R. H. Merritt, on August 1. The sale featured cows and heifers close to freshening and the 37 head brought a total of $16.635, an average of $449.59. One of the consignments, a baby heifer calf, sold for $95.

H. P. Hood and Sons, Beverly, Mass., were the heaviest buyers securing 11 head for $5,585.

The sale was managed by Seath and Shultz Sales Service. E. M. Granger, Jr., did the selling. M. G. Seath read

Home of . . .
High Test and Production

VISIT → FLYING HORSE FARM South Hamilton, Mass.

FOR SALE . . . **This Outstanding Herd Sire Prospect From The ROSE Family.**

FLYING HORSE ROSE'S GENERAL

Dropped March 10, 1951

His pedigree . . . in picture and fact
(below and opposite).

His Dam . . . A great brood cow

FLYING HORSE ROSE
12576—671—Jr2C
16650—906—AA
3 A. R. daughters, 2 A. R. sons.

His Dam's Udder . . .

Udder of FLYING HORSE ROSE
This picture was taken after she had made 12576—671—Jr2C and 16650—906—AA.

His Sire . . .

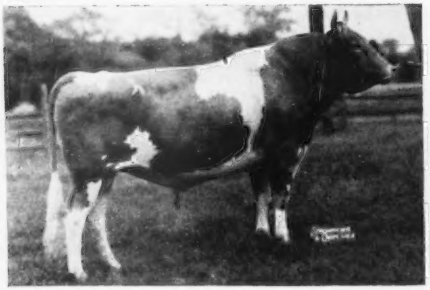

FLYING HORSE COLONEL'S PROMISE, A. R.
His first six daughters to complete records at Flying Horse will average over 700 lbs.
His first daughter on retest is heading for a Class Leader record.

His Sire's Dam . . . National Record Cow

ALFALFA FARM PRIMROSE
12058—765—Jr3
17564—1083—Sr4—365C
National Record
EXCELLENT '48 (at 12 years)
3 A. R. sons, 1 A. R. daughter

He Carries Great Production and Type Inheritance.

FLYING HORSE FARM

South Hamilton, Massachusetts

T. B. Accredited — Mass. Abortion Free No. 60
Please address correspondence to . . . Corey C. Garey, Manager — Graham Foster, Herdsman

Home of . . .
High Test and Production

VISIT → **FLYING HORSE FARM**
South Hamilton, Mass.

This Young Bull Carries
Great Udder Inheritance

. . . FOR SALE

FLYING HORSE ROSE'S GENERAL

Dropped March 10, 1951
Udder of His Maternal Sister At 11½ Years of Age
After Completing 2 National Class Leading Records.

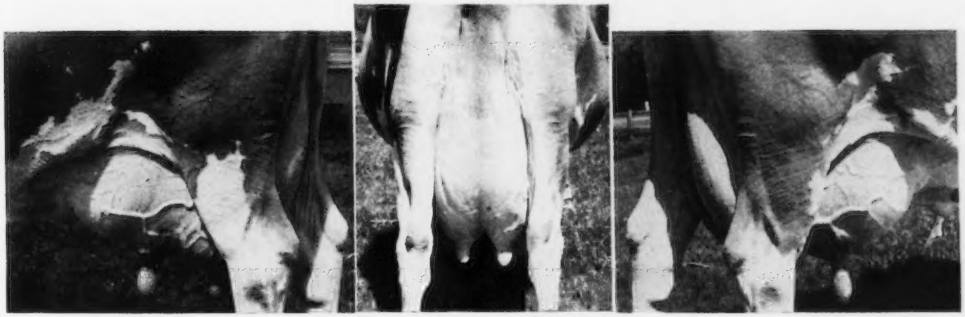

LEFT SIDE — REAR UDDER — RIGHT SIDE

Udder of FLYING HORSE ROYAL ROSE
at 11½ years of age
15059—853—Jr2—365C
22558—1154—5yrs—365C
Both National Records, when made.
Now Class Leaders, 4th and 3rd place.

His Maternal Sister . . .

FLYING HORSE ROYAL ROSE
15059—853—Jr2—365C
22558—1154—5yrs—365C
3 A. R. sons, 1 A. R. daughter

This is the way this family breeds on:
A "Royal Rose" daughter . . .

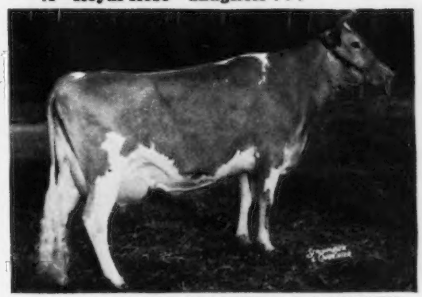

FLYING HORSE MASTER'S ROSEMARY
14103—780—Jr2
On retest, 10547—539—5yrs in 183 days, should make close to 1000 lbs. fat.

YES . . . HE HAS THE INHERITANCE TO BE A GREAT SIRE

FLYING HORSE FARM
South Hamilton, Massachusetts

T. B. Accredited
Please address correspondence to . . . Corey C. Garey, Manager

Mass. Abortion Free No. 60
Graham Foster, Herdsman

HENSLEE FARMS

With Just One Thought in Mind . . . TO BREED BETTER GUERNSEYS

We Are Using The Best of Langwater And McDonald Blood

Langwater Sir Galahad

A sire of show winners.

5 A. R. daughters, 8 more on test and more coming along.

Typical "Sir Galahad" Daughters

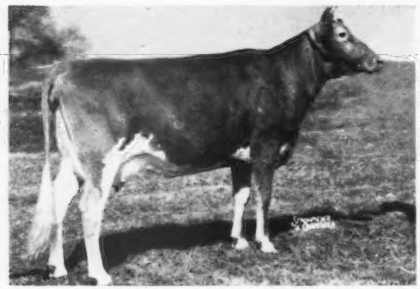

HENSLEE FARMS G. NONA
Born December 13, 1946
13339—593—Jr2—365C

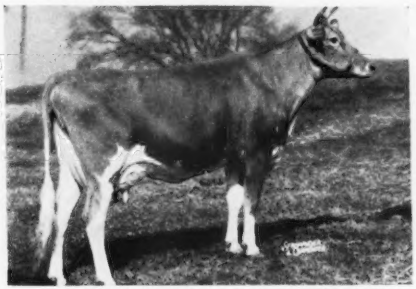

HENSLEE FARMS LADY BUNNY
Born August 12, 1947
7370—375—Jr3 in 211 days.

McDonald Farms Predominant

1 A. R. daughter, 9 more on test and more coming along.

Typical "Predominant" Daughters

HENSLEE FARMS PRE PEG
Born August 21, 1948
10656—523—Jr2 in 267 days.

HENSLEE FARMS VAN ROSA
Born October 30, 1947
12360—539—Jr2—365C

We can offer sons of or a combination of both these two great sires

WRITE FOR PRICES

GOLDEN GUERNSEY

EDWARD B. HENSLEE, Owner
FLOYD KRAUTER, Manager
Tel. 8-5574 Nashville
DALE BAILEY, Herdsman

WESTON'S
STOCKBREEDER'S SUPPLIES

Serving leading stockbreeders throughout the nation for over 32 years with best quality merchandise.

General Supplies | Blankets & Banners
Show Equipment | Hand-Made Brushes
Surgical Instruments | Tattoo Equipment

Send for a **FREE** *copy of our General Catalogue*

WESTON MFG. & SUPPLY CO.
1933 Speer Blvd. Denver, Colo.

Donald W. Stevens Associates
Photographers of Animals
Box 941 Manchester, N. H.

STROHMEYER & CARPENTER, Inc.
Photographers of Animals
White Plains - Box 788 - New York

FREE
CALF RAISING
BOOKLET

Send in today for your copy of this new calf raising booklet. It tells about the National No-Milk Calf Raising Plan. And it's packed with helpful hints on calf raising. See why it will pay you to start your calves on National No-Milk Calf Food.

NATIONAL FOOD COMPANY
FOND DU LAC WISCONSIN

pedigrees, Oscar Crabtree and Earl Shultz worked the ring, and Clair Sheldon passed the slips. Mrs. R. H. Merritt handled the clerking.

Following is the sales list:

W. B. Anderson, Jr., Phoenixville, Conn.	
Gwyn Careg King's Mischief	$580
Pharos Baron's Golden	405
Pett's Cecelia of Kinsey Farm	460
Bartholomew Brothers, Wallingford, Conn.	
Brooknill Golden Belle	430
Gloriana Bell of Brookside	465
Clifford M. Buck, Salt Point, N. Y.	
Tamworth Theodate	360
Henry J. Delay, Torrington, Conn.	
Basquaerie Levity Primrose	400
High Pond Jason's Coed	410
George J. Flint, Seymour, Conn.	
Vassar's Warrior (Bull)	460
Forge's Chilton Bell	510
John M. Frost, Yorktown Heights, N. Y.	
Oldrich Cherub's Barbee	500
Richard A. and Morris B. Hogan, Unionville, Conn.	
Kinsey Farms Clarette	385
H. P. Hood and Sons, Beverly, Mass.	
Hominy Hill Fawn	580
Hominy Hill Honeydew	530
Butterfat of Park View Maggie	485
Spruce Run Primruthie	510
Far Fields Sultana	460
Golden Harvest Diana	470
Meads Rosenda Melody	530
River View Tilly	410
Gwyn Careg Youpolvalila	580
Hagan Farms Princess Dora	520
Lanandy Honorable Lady	510
Dr. Raphael Kurzrok, Southbury, Conn.	
Pharos Baron's Astine	430
Frederic K. LaBroad, Amherst, Mass.	
Leeside Atlantic Courtship	520
George C. Lyon, Essex, Conn.	
Basquaerie Drummer's Patsy	450
Broad Hill Patricia	450
Eolia's Daphne	450
Emily McComb, Suffield, Conn.	
Horatius Diana	400
Gunsight Kreamelle	420
Gunsight Kupie	460
Phillips F. Bebe	310
Lanandy Honorable Kiara	430
Keith Craig Platt, Cheshire, Conn.	
Heifer Calf	95
George W. Simpson, Wallingford, Conn.	
Vassar's Whip	475
Joseph L. Singleton, Sharon, Conn.	
Brooknill Romulus Shirley	360
Col. Max Williams, Mt. Kisco, N. Y.	
Hidden Valley Alice	435

Longwood Dispersal

THE Longwood Guernsey herd, owned by Robert N. Downs, Glenden Farms, Wilmington, Del., was completely dispersed at auction on Friday, August 17, with 120 head going under the hammer for $41,995, or an average of $349.96.

This herd was established in 1916 by Pierre S. DuPont, Kennett Square, Pa., and recently sold to Mr. Downs. Douglas Gilpin has been with the herd since it was founded and as manager for the past 21 years.

A crowd of nearly 500 was on hand for the sale and 54 buyers pretty well divided the offering.

Heavy buyer was Raymond Youngdahl, Brockport, Pa. He secured eight head from the top end of the sale at $4,185. Second heavy buyer was L. W. Dunkleberger, Harrisburg, Pa., who secured seven head. Five other buyers secured five head each.

Top animal in the sale was the three-year-old cow, Longwood W. Pearl, purchased for $800, by J. W. McCoy,

NIBROC® KOWTOWLS

Help Reduce Bacteria Count Nearly 15%

Read what this Dairy Farmer says:

We wish to inform you of how pleased we are with your Nibroc KOWTOWLS. We have been using them since I saw your exhibit at the Waterloo Dairy Cattle Congress... Since then our bacteria count on our milk has dropped nearly 15%. We have given our neighbors some towels to use on their cows and they seem to be just as pleased as we are.

Right now we are milking 18 Holsteins twice a day...KOWTOWLS, we feel, are one of the best labor savers produced for dairy farmers. They eliminate using rags and cloths for washing the cows. We will always use KOWTOWLS as long as we can get them.

Yours truly,
Bob Abrahamson
R. 4, Box 68
Waukesha, Wisconsin

- **Endorsed by veterinarians, county agents, milk inspectors, State Universities.**
- **Highly absorbent, amazing wet strength, soft as chamois when wet.**
- **Simple to use. Dip Kowtowl in warm disinfectant, wash udder and teats, wring out, massage, throw away.**
- **Help control spread of mastitis, raise milk yield, lower bacteria count.**

SEND COUPON AND 25¢ FOR YOUR SUPPLY OF 100 KOWTOWLS

BROWN COMPANY, Dept. KB 39
150 Causeway Street, Boston 14, Mass.
Enclosed is 25¢ for test supply of 100 Kowtowls. Please send to:
*Name*_____
*Address*_____
*Town*_____ *State*_____

A PRODUCT OF BROWN Company
QUALITY
Berlin, NEW HAMPSHIRE
GENERAL SALES OFFICES:
150 CAUSEWAY STREET, BOSTON 14, MASS.

TO TURN HER MILK INTO DOLLARS— TURN HER CALF OVER TO KAFF-A!

The safe replacement for milk in calf feeding

Don't waste milk on calves! It's not necessary with Kaff-A! Low cost Kaff-A is an absolutely safe replacement for milk. When you feed Kaff-A, the milk your cows produce goes to the dairy—puts dollars in your bank account. Just 1 lb. of Kaff-A can replace up to 10 lbs. of milk in calf feeding. That means every 50 lb. box fed with low-cost hay and grain can release as much as 500 lbs. of milk you can sell! And that adds up to a handsome extra profit!

With Kaff-A no milk is needed after the 10th day. Kaff-A is tested, tried, proved a safe replacement for milk. A million healthy heifers have already been raised on it! Its dried buttermilk base is known for its nutrition. In addition, Kaff-A contains other dairy by-products, some cereal products, and plenty of Vitamin A and D Feeding Oil!

Don't risk your calf's health on inferior imitations of Kaff-A. A few pennies saved now may cost you many a dollar if your calf becomes a stunted cow. Feed Kaff-A and be sure that your calves get the nutrition that helps develop good milkers . . . good breeders! Get Kaff-A from your feed store or milk plant today.

CONSOLIDATED PRODUCTS COMPANY • Danville, Illinois

Makers of Semi-Solid Buttermilk, Semi-Solid Emulsions and Kaff-A

Division Offices: Princeton, N. J., Des Moines, Iowa, Sacramento, Calif.

© 1951

WANTED: Position as manager or herdsman with a good herd of Guernseys. Was manager of Coronation Farm at time of Dispersal. Graham graduate. Have milked test cows, and have show ring experience. Phone Red Key 3921 or write **LeRoy Metz, Red Key, Indiana.**

WANTED! Working Herdsman

in Southeastern Michigan. Must be competent cow man capable of developing and handling entire herd operation. Only qualified men need apply.

Alfred G. Engelhardt
Armada, Michigan

HOOF TRIMMING
B. F. MORLOCK
Tel. 2176
Elm St., Kingston, Mass.

POSITION WANTED

Position as farm manager desired by young, qualified man. Agricultural School graduate, 7 years experience as herd and farm manager, married, 2 children. Want job with a future.

Write to . . . **R. J. Wood**
31 High St.
(Phone: 878) **Whitman, Mass.**

SALE

Country Estate, 98 acres, 8-year-old 14 room house, barns, woods, stream, swimming pool, near New Hope, Bucks County, Pa. ½ million dollar property for a song.

Campbell Water Wheel Co., 924 Lafayette Bldg., Philadelphia 6, Pa., Tel. Lombard 3-1594.

Osborne Hill Farm, West Chester, Pa.

The animals were well presented and the sale handled smoothly and efficiently by the entire Pennsylvania G. B. A. field staff. Walter Dupes, Elizabethtown, Pa., cried the sale with William H. Juzi, secretary of the Pennsylvania G. B. A. reading pedigrees. In the ring were William Hess of Dupes and Hess, auctioneers, and Pennsylvania fieldmen, Corey "Buzz" Garey, Lloyd R. Eyler, Sam Meinsenhelder and John Blyholder.

Following is the sales list:

John M. Abernathy, Nottingham, Pa.
- Longwood W. Spinster $250
- Longwood Alma 150
- Longwood Abby 290
- Longwood Acacia 240
- Longwood Affinity 200

John C. Bale, Malvern, Pa.
- Longwood Quandry 600

Howard B. Bomberger, Lebanon, Pa.
- Longwood W. Maud 500

Dr. E. S. Barr, West Chester, Pa.
- Longwood W. Qualify 480
- Longwood Tarzan's Reaper 360
- Longwood X. Reaper 390
- Longwood Bandana 240
- Longwood U. Parasite 295

Norman and Elsie Beard, Phoenixville, Pa.
- Longwood X. Seminola 300

Raymond Beiler, Honey Brook, Pa.
- Longwood Balm 220
- Longwood X. Tangle 310
- Heifer 130
- Heifer 155

George Carson Boyd, Marshallton, Del.
- Longwood Star 350
- Longwood Bamboo 225
- Longwood S. Servant 280
- Longwood Amelia 210
- Longwood Alice 210

M. J. Brosius & Son, West Grove, Pa.
- Longwood Ballet 170

A. W. Browning, West Chester, Pa.
- Longwood Libby 500
- Longwood X. Signal 270
- Longwood V. Paramount 490

Albert R. Bryant, Warwick, Md.
- Longwood M. Rachel 625
- Longwood Seminole 510

Robert C. Burkins, Drumore, Pa.
- Longwood X Satin 475
- Longwood U. Sentiment 380

George A. Chamberlain, Harford, Pa.
- Heifer 230
- Heifer 230

Robert Craig, West Chester, Pa.
- Heifer 150
- Heifer 135
- Heifer 160
- Longwood Bangle 170

E. T. Cullen, Port Deposit, Md.
- Longwood U. Racoon 300

Paul E. Daniels, Pineville, Pa.
- Longwood W. Oola 525
- Longwood X. Tidy 400

Bruce P. Dunall, Glenmoore, Pa.
- Longwood X. Maud 180

L. W. Dunkleberger, Harrisburg, Pa.
- Longwood Amber 245
- Longwood X. Oola 300
- Longwood W. Thelma 450
- Longwood Alien 190
- Longwood Amozon 160
- Longwood X. Patroness 260
- Longwood Airy 170

Robert S. Ely, Newtown, Pa.
- Longwood W. Queen 410

Robert Engleman,
- Longwood Prince's Spinster 450
- Longwood Servant 370
- Longwood Tango 425
- Longwood Reaper 390
- Longwood U. Ratan 450

Hay Gauge, West Grove, Pa.
- Nipling Tarzan 500
- Longwood Maxim 450
- Longwood Pussy Willow 200

Louis Goldinger, Smyrna, Del.
- Longwood Qualify 350
- Longwood Spinster 290
- Longwood X. Tango 235
- Longwood V. Liberty 225

J. Wesley Hachett, Elmer, N. J.
- Heifer 175

Clarence Harnish, Lancaster, Pa.
- Longwood U. Kate 350

Lewis A. G. Hart, Quakertown, Pa.
- Longwood W. Tinker 425
- Longwood Ruth 605

C. A. Higgins, Kennett Square, Pa.
- Longwood Sadie 700

J. S. Hogg, Oxford, Pa.
- Longwood X. Rainbow 560

W. Winfield Hughes, Malvern, Pa.
- Longwood V. Maud 400

A. Howell Jones, Newtown, Pa.
- Longwood Alibi 600
- Longwood Banner 175
- Heifer 170

"KANT-KOM-OFF"
COW COVERS
PATENTED

Write for Illustrated Price List
R. LAACKE CO.
1033 W. Walnut Street
Milwaukee 5, Wisconsin

Daisy Cattle Markers

Solid brass tags and brass-plated chain.
No. 21—FOR NECK. Adjustable. Tags numbered both sides. $13.25 per dozen.
No. 17—FOR HORNS. Adjustable. $9.20 per dozen.
No. 38—DOUBLE PLATE NECK CHAIN. Upper portion strap, lower portion chain. $14.50 per dozen.
Write for catalog. Sample mailed for $1.00.
GOLDEN ARROW FARMS
Dept. 7 Box 7 **Huntington, Indiana**

HERDSMAN WANTED

Working Herdsman and Farm Manager for herd of 90 registered Guernseys. Want a reliable man who understands A. R. testing, calf raising, and all phases of farm work. South Carolina.

Box 127
Guernsey Breeders' Journal
Peterborough, N. H.

HERDSMAN WANTED

for herd of 24 pure bred Guernseys, 14 milking, on farm near Albany, New York. Married or single. Age or experience not a determining qualification. Good character and interest in Guernsey cattle essential. Top Wages.

Box 125
Guernsey Breeders' Journal
Peterborough, N. H.

RELIEF FOR CHAPPED TEATS or CAKED UDDERS

Sold Everywhere
DR. LEGEAR MEDICINE CO., St. Louis 16, Mo.

Let LOUDEN Help You

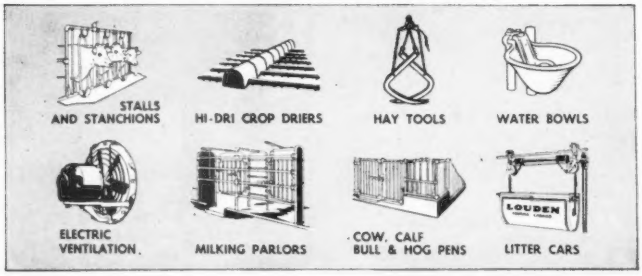

SAVE TIME, SAVE LABOR and MAKE MORE PROFITS while increasing your output

In these days of increasing demand on America's food producers—despite the shortage of good farm help and greater shortages to come —*good barn equipment is more vital than ever.* See your Louden dealer NOW for the barn equipment you need—and send for helpful book described below.

Get New Cost-Saving Barn Book — For economical ways to greater efficiency in your barn, get the brand new Louden BETTER BARNS BOOK, the most helpful book on barn-planning and equipping you've ever seen. This valuable 100-page book is yours for the asking—but 10c to cover mail cost will be appreciated. Send for your copy now.

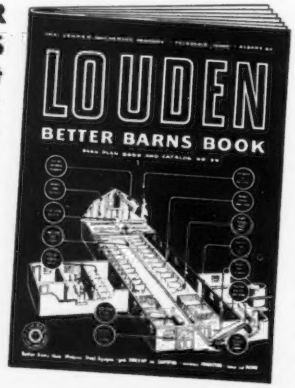

THE LOUDEN MACHINERY COMPANY
185 E. Court Street Fairfield, Iowa
Factory Branch, Albany, N. Y.

LOUDEN since 1867 always first in **BARN EQUIPMENT** . . . and Barn Plan Service

Grace P. King, Douglassville, Pa.
Longwood X. V. Pearl 265
G. E. Kulp,
Longwood Thankful 480
Longwood V. Queen 260
Walter Leedom, Newtown, Pa.
Longwood V. Servant 510
Longwood X. Paramount 535
J. W. McCoy, West Chester, Pa.
Longwood W. Pearl 800
Wm. E. McDowell, Paxinos, Pa.
Longwood W. Tangle 330
Longwood X. Racoon 350
L. Mead, Kennett Square, Pa.
Heifer 150
Harold P. Price, Middletown, Del.
Longwood Nuggett 355
Longwood Alaska 165
Longwood Amethyst 200

Hoof Trimming
Write
RALPH D. BACON
Box 314—North Oxford, Mass.
Phone Oxford, Mass.
369-12

John J. Rhodes, Alexandria, Pa.
Longwood Tinker 500
Longwood V. Quill 400
Longwood W. Seamstress 460
Lewis Shaffer and Sons, Quakertown, Pa.
Longwood U. Servant 400
A. H. Shank, New Freedom, Pa.
Longwood X. Ruth 460
Bayard Sharp,
Longwood U. Ruth 510
Harry Shenk, Strasburg, Pa.
Longwood V. Nugget 500
Longwood Thelma 370
Paul Sinkers, Kennett Square, Pa.
Longwood Admiration 190
Longwood Adelaide 180
W. R. Swint, Landenberg, Pa.
Longwood X. Seminole 420
Longwood W. Paramount 420
Chester A. Todd, Quarryville, Pa.
Longwood X. Peony 270
J. Edgar Trumbauer, Lansdale, Pa.
Longwood U. Opportunity 320
Joseph Umbarger, Bel Air, Md.
Longwood X Spinster 310
Longwood W. Octavia 365
Harman J. Weaver, Nottingham, Pa.
Longwood V. Rapture 400
Leroy Webber, Mohnton, Pa.
Longwood Adorable 215
Longwood Aerial 180
Longwood Amanda 205
Longwood Albino 190
Longwood Althea 210
Harvey Weise, Mt. Wolf, Pa.
Longwood X. Opportunity 450
Kermit L. Witmer, Dalmatian, Pa.
Longwood X. Parasite 600
William, John and Thomas White, West Chester, Pa.
Longwood Tangle 340
C. P. Yeatman, Avondale, Pa.
Longwood Rainbow 585
Longwood Oola 375
Longwood Necklace 190
Longwood Achievement 235
Raymond Youngdahl, Brockport, Pa.
Longwood X. Pearl 775
Longwood X. Parcella 450
Longwood U. Seminole 525
Longwood W. Necklace 475
Longwood W. Serene 500
Longwood V. Opportunity 400
Longwood W. Sentiment 550
Longwood V. Nesta 500
Peter Zeitler, Glasgow, Delaware
Longwood Baby 205

Rycklaver Dispersal

HENRY T. CHILD

ON a pleasantly clear and warm August 20 the Rycklaver herd was dispersed at the farm, Franklin Park, N. J. The 59 head averaged $588.47, a good average for a sound herd of cattle with over half of the females being bred or open heifers.

Boyd Fullerton had spent some 20 years in the development of this herd. His foundation had been made on Glenburnie breeding. This was followed by two sons of Quail Roost Rose Maxim, A. R. that were used concurrently—Fairlawn Golden Maxim out of Glenburnie Gold Coin, 12843—698—B and Fairlawn Maxim's Grand Duke out of Pride of Tip-Top Farm, 13268—688—AA. These bulls worked well together and at the time of Mr. Fullerton's passing the daughters of Fairlawn Actor's Radiant (Fairlawn Peerless Actor, A. R. and Fairlawn Peerless Dianthus, 13112—694—8yrs) were just coming into production to mark him as a most promising sire.

This herd, making moderate records on home-grown rations, was well known for what Rycklaver animals did for others. Rycklaver D Lucy, E '49—'50, now making a possible class leading record at Dunwalke Farm; Rycklaver Estelle, a national record maker at Namreg Manor—Rycklaver Snowball, E '50, a good producer at Wilgorlan and sold to Lloyd and Geneva Richardson, Bel Air, Md. in the 1951 Guernsey Sale for $2,200—and Rycklaver Belle, the foundation cow at Leeside Farm.

Rycklaver Jessica, VG '49, 12243—617—Sr4—HIR—730 was the top of the sale at $2,400. She was selected by William Wilson for Robert Y. Moffat's

Discover Velvet Velocity!

See how easy driving is!

Chevrolet's POWERGlide automatic transmission

brings a new kind of driving to the low-price field

The Styleline De Luxe 2-Door Sedan
(Continuation of standard equipment and trim illustrated is dependent on availability of material.)

CHEVROLET

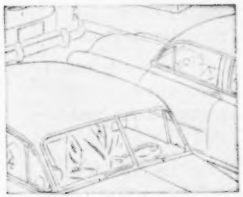

Take traffic in stride!

Cruise the highways!

You're about to take
a "Discovery Drive"
in a smart new Powerglide* Chevrolet.

You start the engine,
slip the control lever to "Drive,"
and your "work" is done!
Just press the accelerator to *go,*
press the brake pedal to *stop!*

There's no clutch pedal . . .
nothing to do with your hands
but steer the car!

In less time than it takes to tell,
you're the *complete master*
of this thrilling new way to drive . . .
this *velvet velocity* that provides
a smooth, unbroken flow of power
at all speed ranges.

For Powerglide *is* something special . . .
special 105-h.p. engine,
special EconoMiser rear axle
and extra-special automatic transmission.

It's waiting for you at your dealer's, *now!*

Chevrolet Division of General Motors,
Detroit 2, Michigan

**Combination of Powerglide automatic transmission and 105-h.p. Valve-in-Head engine optional on De Luxe models at extra cost.*

MORE PEOPLE BUY CHEVROLETS THAN ANY OTHER CAR!

VETERINARY AUREOMYCIN Crystalline OINTMENT

Lederle

Does Two Big Jobs Well
Superior for Treating
MASTITIS or UDDER INJURIES

Wide range of effective activity against organisms commonly associated with mastitis gives VETERINARY AUREOMYCIN *Crystalline* OINTMENT *Lederle* for Udder Infusion its favored position among dairymen. There is very little tendency toward the development of resistant strains of bacteria following use of aureomycin.

Milk losses from mastitis frequently are the result of injuries to udder and teats. Do not overlook even minor cuts or scratches. Apply this healing ointment *promptly* to all wounds and avoid the danger of serious infections. Each quarter in the danger zone should at the same time receive an infusion with one full tube as a further preventive measure.

In cases of acute septic mastitis, in addition to udder infusion, the injectable form of SULMET* Sulfamethazine *Lederle*** should be used. SULMET OBLETS* may be used for later treatment.

VETERINARY AUREOMYCIN *Crystalline* INTRAVENOUS** may be used in the treatment of septicemia as a highly effective agent against a broad range of bacteria.

For maximum efficiency in the use of AUREOMYCIN OINTMENT for Udder Infusion, as well as best management practices and disease-control procedures for avoidance of reinfection, consult your veterinarian.

Write for folder on AUREOMYCIN OINTMENT.

*Reg. U. S. Pat. Off.
**By, or on the advice of, a veterinarian.

Animal Industry Section
LEDERLE LABORATORIES DIVISION
AMERICAN Cyanamid COMPANY
30 Rockefeller Plaza New York 20, N. Y.

Send this coupon for your free copy of the new *Lederle* folder on AUREOMYCIN OINTMENT.

Name_____

Town_____ County_____ State_____

My Dealer's Name Is_____ Town_____

Grayce Farms, Dalton, Pa. The same farm also selected a maternal sister, Rycklaver Jasmine for $1,000. Contender on both animals was Henry Herberner, Lush Acres Farm, Rehoboth, Mass. This contender purchased the bred heifer, Rycklaver Radiant Harpy for $1,000, with M. G. Seath contending.

Sanford C. Mallory, Mendon, N. Y., selected the bred heifer, Rycklaver Snowdrift for $1,025, outbidding John M. Frost, Yorktown Heights, N. Y.

Fairlawn Golden Maxim, 11 years old, and Fairlawn Actor's Radiant, five years old, both sires of many attractive offerings in the sale stayed in New Jersey going to Forsgate Farms, Inc. for $1,000 and H. M. Pate for $900, respectively.

The 24 milking animals averaged $737.50, the bred heifers $725.90 and the open heifers, including some young calves, averaged $326.59.

The sale was managed by The Pate Sales Company. Mort Granger, Jr., was the auctioneer and Harry Pate read the pedigrees. Dupes and Hess were the ring men. Ken Brown ran the slips and Mildred Baldwin clerked the sale.

Following is a list of awards:

H. Malcolm Adams, Franklin Park, N. J.
- Rycklaver Handy $300
- Rycklaver Golden Alma 400

Dr. T. W. Allen, Las Cruces, N. M.
- Rycklaver Judith 525
- Rycklaver Gardenia 475

Mr. and Mrs. Clifford L. Conover, Hightstown, N. J.
- Rycklaver Radiant Jewel 400
- Rycklaver Radiant Favorite 310

George O. Curme 2nd, Cochranville, Pa.
- Rycklaver Jingle 625
- Rycklaver Corinth 825

T. K. Curtis, West Chester, Pa.
- Rycklaver Golden Sunbonnet 625
- Rycklaver Phoebe's Pet 575

Dunwalke Farms, Inc., Far Hills, N. J.
- Rycklaver Duke's Junco 400

Forsgate Farm, Inc., Jamesburg, N. J.
- Fairlawn Golden Maxim (Bull) 1,000
- Rycklaver D. Hazel 550
- Rycklaver Holly 675

John M. Frost, Yorktown Heights, N. Y.
- Rycklaver Star Brite 510
- Rycklaver Susan 785
- Rycklaver Golden Donna 935

C. Georengo, Chester Springs, Pa.
- Rycklaver Duchess 450
- Rycklaver Coral 425

Anne Harper, Newtown, Pa.
- Rycklaver Golden Ducat 385
- Rycklaver Radiant Bluebell 260
- Rycklaver Golden Alto 400
- Rycklaver Golden Jezebel 350

James J. Healey, Langhorne, Pa.
- Rycklaver Sunbeam 975
- Rycklaver Golden Sappho 875
- Rycklaver Queen 850
- Heifer 150
- Rycklaver Radiant Culprit 200

Herbert's Hills Farm, West Chester, Pa.
- Rycklaver Venus 875

Henry Herbener, Rehoboth, Mass.
- Rycklaver Radiant Harpy 1,000

C. V. Hollis, Lansdale, Pa.
- Rycklaver Sandra 575
- Rycklaver Radiant's Nomad 410

Dr. Verne R. Mason, Wismer, Pa.
- Rycklaver Sunray 375
- Rycklaver Duke's Sapling 325

David W. McClure, North Wales, Pa.
- Rycklaver Maribell 535

Robert Y. Moffat, Dalton, Pa.
- Rycklaver Jessica 2,400
- Rycklaver Jasmine 1,000

Sanford Mallory, Mendon, N. Y.
- Rycklaver Snowdrift 1,025

Abe Orlon, Pemberton, N. J.
- Rycklaver Radiant's Verna 300
- Rycklaver Golden Pamela 150

H. M. Pate, Lawrenceville, N. J.
- Fairlawn Actor's Radiant (Bull) 900
- Rycklaver Stardust 400
- Rycklaver Radiant Hoyden 200
- Rycklaver Radiant Jinx 260

Frederick R. Peterson, Hopewell, N. J.
- Rycklaver Jennifer 610

Lloyd and Geneva D. Richardson, Bel Air, Md.
- Rycklaver Satelite 900

CUT FEED COSTS

Shows accurate weight of feed-ration at a glance. Weighs up to 5 lbs. of feed. Scale inside handle—Clog proof—Rugged—Automatic—Precision made. Guaranteed to pay for itself in first month or money back.

DOLLYDALE SCOOP-SCALE

$7.50 Postpaid if cash with order

HOBSON CORP., Fred F. French Bldg., N.Y. T

Edith W. Samson, Princeton, N. J.
- Rycklaver Fashion Judy 700
- Rycklaver Golden Eloise 700
- Rycklaver Fern 925

Reeve Schley, III., Whitehouse, N. J.
- Rycklaver Golden Jonquil 225

L. Schapzman, New Brunswick, N. J.
- Rycklaver Radiant Babe 400

Colvin W. Stevenson, Columbus, N. J.
- Rycklaver Sunglow 250

KEEP SELLING

13,000 Bulls will be sold this year.

Get your share of these sales. The GUERNSEY BREEDERS' JOURNAL has proved to be the BEST SELLING MEDIUM for Guernsey Bulls.

The SPECIAL NOVEMBER 15 ISSUE OF THE JOURNAL

IS AN OPPORTUNE TIME FOR YOU TO ADVERTISE YOUR HERD

See pages 153-156 of the September Journal for more details on the special

BULL BUYERS' GUIDE ISSUE

The Journal

THIS PURINA WEIGHT TAPE might help you get 1000 LBS. MORE MILK PER COW

Yes, it's a handy tape that quickly gives you the weight of calves and cows . . . tells you when to breed heifers . . . let's you know if dry cows are gaining fast enough. We'll send you one for 20¢ if you'll send the coupon.

But how may it help you get 1,000 lbs. more milk per cow?

Well, it's part of the Purina Plan of building and holding condition. This plan was developed by 25 years of experimental work in our herd. It increased our production over 8,000 lbs. milk per cow. The new book "Building Herd Capacity" describes what we have learned. Want to look it over? It's free. Just send the coupon.

RALSTON PURINA COMPANY
St. Louis 2, Mo.

Fred R. Von Istedal, West Collingswood, N. J.
- Rycklaver Juno 775
- Rycklaver Delta 700
- Rycklaver Golden Paula 775

F. B. Williamson, Jr., New Hope, Pa.
- Rycklaver Brilliant 925
- Rycklaver Radiant's Fancy 185

John L. and Anne H. Winston, Gladstone, N. J.
- Rycklaver Golden Celeste 350
- Rycklaver Duke's Surpass 335

New State Champions

COLORADO

Jr4 365C — "the little farm" Nina 1031890, 12041 pounds milk, 675 pounds butter fat (730 T. M.). Breeder and owner, Moneta Anderson, Fort Collins.

IDAHO

6yrs. 305C 2x — Baker View Bellamy 979780, 14259 pounds milk, 714 pounds butter fat (610 T. M.). Breeder, Frans C. Vander Griend, Lynden, Wash. Owner, Charles J. Pritzl, New Plymouth.

KENTUCKY

Sr3 365 — Red Cross May 983213, 16469 pounds milk, 1034 pounds butter fat (1095 T. M.). Breeder, George Watts Hill, Rougemont, N. C. Owner, Edward Pruett, Winchester.

Sr3 HIR — Curtiss Candy Ace's Sadie 987667, 12467 pounds milk, 651 pounds butter fat (999 T. M.). Breeder, Curtiss Candy Company, Cary, Ill. Owner, R. C. B. & T. B. Morton, Prospect.

Jr3 HIR — Rosebud's Roberta of Oakwood 1117546, 11081 pounds milk, 574 pounds butter fat (682 T. M.). Breeder, David B. Bell, Shelbyville. Owner, R. C. B. & T. B. Morton, Prospect.

MISSISSIPPI

Sr3 305C 2x — Walker Farms Val Rosa 997133, 7626 pounds milk, 401 pounds butter fat (610 T. M.). Breeder and owner, G. B. Walker, Stoneville.

NEW JERSEY

Sr3 305C 2x — Caumsett Harbor Becky 1001565, 12422 pounds milk, 627 pounds butter fat (610 T. M.). Breeder, Caumsett Farm, Huntington, N. Y. Owner, Dunwalke Farm, Inc., Far Hills.

RHODE ISLAND

Jr4 305C — Law-Will Royal Mirth 933541, 9953 pounds milk, 426 pounds butter fat (915 T. M.). Breeder, Est. Fred L. Williams, Hope. Owner, Helen Williams Young, Hope.

SOUTH CAROLINA

Sr4 305C 3x — Burch's Butterfat Virginia 1010062, 14274 pounds milk, 630 pounds butter fat (915 T. M.). Breeder, R. A. Burch, Florence. Owner, Coker's Pedigreed Seed Company, Hartsville.

The BADGER BN NORTHLAND
MANUFACTURING SPECIALISTS OF
BARN CLEANERS

FOR SMALL MEDIUM and LARGE BARNS
TIME TESTED ON HUNDREDS OF DAIRY FARMS
Wide Selection for all Barns with new Models for the Small Dairy Farmer at unheard of Low Prices.
INSTALLATION SPECIALISTS IN ALL DAIRY SECTIONS
FOR THE BEST IN A BARN CLEANER
WRITE FOR INFORMATION AND LITERATURE
BADGER-NORTHLAND INC.
DEPT. B., KAUKAUNA, WIS.

$4.75 TATTOO MARKER
EXTRA LETTERS OR FIGURES - 25¢ EA.
Complete with set of figures 1 to 10, bottle of ink and full instructions. postpaid.

CATTLE BLANKETS
Made from quality materials, expertly tailored, all sizes. Prompt service. Write for circular and prices.

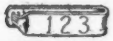

EAR TAGS
Several kinds to select from. Write for prices.

NECK CHAINS
1. Case hardened chain.
2. Solid bronze number plates.
3. Key ring fasteners
4. Priced reasonable.

FREE CATALOG
Illustrating neck chains, ear tags, marking devices, syringes, veterinary instruments, brushes, combs, clippers, horn and hoof tools, remedies and hundreds of items for the stock raiser.
—Write for it.

BREEDERS SUPPLY CO. COUNCIL BLUFFS IOWA

E. M. Granger, Jr.
Auctioneer
Thompsonville, Conn.

Available March 1, 1952—240 acre dairy farm. Excellent buildings. All good soil. Excellent neighborhood. 35 miles north of Chicago. Tenants supply all cattle and machinery. Cash rent. Guernseys preferred. **Earle Harrison, 111 North State Street, Chicago 90, Illinois.**

Send for JOURNAL Rates. Start a Regular Advertising Campaign today.

TENNESSEE

Jr2 305C 3x Hermitage View Princess 1125383, 8476 pounds milk, 452 pounds butter fat (915 T. M.) Breeder and owner, L. C. Langford, Hermitage.

TEXAS

Sr4 365C Douglaston Clifford's Kashmir 912035, 12427 pounds milk, 703 pounds butter fat (1095 T. M.). Breeder, Hugh Barclay, Pulaski, N. Y. Owner, J. T. Lively & Son, Dallas.

Jr4 365C Flo-Ray's Lilac 941995, 13075 pounds milk, 688 pounds butter fat (1095 T. M.). Breeder, R. D. Pennewell, Palmyra, Mo. Owner, J. T. Lively & Son, Dallas.

Northwest Indiana G. B. A. Show

BY R. L. HOLDEN

THE Northwest Indiana G. B. A. held their sixth annual show at the Jasper County Fairgrounds at Rensselaer on August 13. Twelve breeders exhibited 38 females and six bulls. The judge was Everett Beaty of Huntington who did an excellent job and everyone was well pleased.

The Northwest Indiana Parish Show for many years was sponsored by the late Emil Sibenthal and through his enthusiasm it came to a prominent place. Since Emil's death the president Fred Biederwolf has been acting secretary as well as president and assisted with the show. Howard Parks, for many years the cow tester, did the secretary's work on the show and was the spark plug that helped to make it a success this year.

Following is a list of awards:

SENIOR CHAMPION BULL

Siebway Ideal Charley, Emil J. Siebenthal, Wolcott.

JUNIOR AND GRAND CHAMPION BULL

Curtiss Candy Challenger, Willis Chapman, Brook.

SENIOR AND GRAND CHAMPION FEMALE

Gayland's Dearie, Harvey Thompson, Brook.

JUNIOR CHAMPION FEMALE

Blaze's B. Bess, Romie L. Spurlock and Sons, Goodland.

BULL CALF, UNDER 6 MONTHS

1, Elroma Golden Jay, Harry M. Yeoman, Rensselaer.

BULL CALF, 6 MONTHS AND UNDER 12

1, Blanche's I. N. Contender, Romie L. Spurlock and Sons.

BULL, 1 YEAR AND UNDER 18 MONTHS

1, Curtiss Candy Challenger, Willis Chapman; 2, I. N. Honeywell, Romie L. Spurlock and Sons.

BULL, 18 MONTHS AND UNDER 2 YEARS

1, Siebway Ideal Benjamin, Mary Arlene Tucker Etherington, Russiaville.

BULL, 2 YEARS OLD

1, Siebway Ideal Charley, Emil J. Siebenthal.

HEIFER CALF, UNDER 6 MONTHS

1, Lane Kingmaker's Maiden, W. H. and Richard Lane, Camden; 2, Quanda's King's Quaint, Romie L. Spurlock and Sons; 3, Entry, Willis Chapman.

HEIFER CALF, 6 MONTHS AND UNDER 12

1, Lane Kingmaker Harmony, W. H. and Iris Lane; 2, Beulah's I. N. Bonnie, Romie L.

For
Indiana Guernseys
write
THE RUSSELL GEORGE SALES SERVICE
Lebanon, Indiana

WESTERN GUERNSEY SERVICE
Consultation
Herd Promotion
Public Relations
Breeding Programs
Buying and Selling
C. W. "Jack" Robinson
1311 South Pleasant Avenue
Lodi, California

Forrest R. Grunewald
Guernsey
AUCTIONEER
CONSULTANT
SALES MANAGEMENT SERVICE
Write, Wire or Phone 4881
WAUCONDA, ILL.

Can we be of service to you?
LET US HELP YOU WITH ANY OF YOUR PROBLEMS
CONSULTANT
SALES MANAGEMENT
PEDIGREE SERVICE
DENNIS GUERNSEY SERVICE
L. E. DENNIS, SR.
1511-6th Avenue Sterling, Illinois

Counts of 10,000 and under

Mojonnier 200 gal. bulk cooling tank on Don Jennings farm, Vincentown, N. J.

Milk is cooled rapidly in bulk to 38° F. soon after end of milking period, with Mojonnier Cold-Wall Tanks. Counts of 10,000 and under are common practice. Mojonnier stainless steel tanks made in 8 sizes, for every dairy farm. Write for your copy of "The Bulk Cooling Story" today. No obligation.

MOJONNIER BROS. CO.
4601 W. Ohio St., Dept. G9 Chicago 44, Ill.

ATTENTION . . .
GUERNSEY BREEDERS and SALE MANAGERS . . .

For your next sale—do your cattle justice with a MWM Catalog of distinction. Individually designed. Low in price. Printing by men of long experience with Dairy Cattle.
More Breeders use MWM Catalogs than any other kind. Let us show you why.
Write today for free samples and complete details.

MWM COLOR PRESS AURORA MISSOURI
"Catalogs of Distinction"

Advertise Your Sale Consignments in the Guernsey Breeders' Journal.

Spurlock and Sons; 3, Rosette King's Colleen, Mr. and Mrs. Glen R. Corbin, Crown Point.

HEIFER, 1 YEAR AND UNDER 18 MONTHS

1, Lane Kingmaker Melba, W. H. and Barbara Jane Lane; 2, Midland's Susanna, Milo Young and Son, Brook; 3, Chum Lad's Nancy, Willis Chapman.

HEIFER, 18 MONTHS AND UNDER 2 YEARS

1, Blaze's B. Bess, Romie L. Spurlock and Sons; 2, Hazelden Jane's Kay, Harvey Thompson; 3, Siebway Dollie's Doris, Harold Hackley, Wolcott.

COW, 2 YEARS AND UNDER 3

1, Siebway Good Girl, Harold H. and Donna S. Hackley; 2, Marie's Levity, Willis Chapman; 3, Beacon's Lady Linda, Romie L. Spurlock and Sons.

COW, 3 YEARS AND UNDER 4

1, Circle B. Wistar's Violet, Gail Siebenthal, Wolcott; 2, Blaze, Romie L. Spurlock and Sons.

COW, 4 YEARS AND OVER

1, Gayland's Dearie, Harvey Thompson; 2, Lola Levity of Rosette, Willis L. Chapman; 3, Rosette's Levity Surprise, Glen R. Corbin.

JUNIOR GET OF SIRE

W. H. and Richard Lane.

SHOWMANSHIP

Gail Siebenthal.

About Shipping Fever

By DR J. W. BAILEY

THE other day we saw a show heifer that was seriously sick with shipping fever. Her owner found it hard to believe, for she had been shipped only a few miles in a closed truck and had been returned the same way. In addition she had been given the best of care while at the fair. All of which is a reminder that shipping fever is an unpredictable disease.

For one thing it is caused by germs that often live in perfectly healthy animals without doing the slightest bit of harm. Trouble usually depends on lowering of resistance through exposure, poor care, starvation, or exhaustion due to transportation. However, we have just cited a case that appeared without any good cause at all, and similar ones are numerous. Sometimes outbreaks can be traced back to the purchase of animals that were evidently carriers of the disease, but this can't always be demonstrated as a cause, either. Every once in a while shipping fever breaks out in well-managed herds where no animals have been purchased for years.

Outbreaks under such conditions are sometimes due to germs that have been carried in on the feet of people or dogs. This is always a possibility, for the germs aren't particular about their methods of transportation. We remember one bad outbreak that an owner started in his own herd after he had been over to inspect some sick cows that belonged to a neighbor.

Symptons are usually noted in one or two cows that refuse food and act droopy. They soon begin to breathe fast, and temperatures may go up to 105 or higher. Mouths are often held wide open to help breathing, and groaning sounds may be made with each breath. A diarrhea is common within a day or two, often appearing bloody. Within a short time other animals in the herd are apt to start showing symptons, with the germs being spread through food and water that has been contaminated with manure. They probably spread through being breathed in with air, too, especially in poorly ventilated barns. Abortions are common, doubtlessly because of the high fevers, and death losses are usually high in untreated herds.

There are several effective remedies for shipping fever, and there are times

DEPENDABLE DAIRYADE for BETTER DAIRYING

. . . and why is Mutual Dairyade the "biggest 25 lbs. you can feed"?

Because with Dairyade you get *more* than meets the eye. You get that *famous quality,* that *absolute dependability* and that *low daily feeding cost* which is so apparent when you actually feed Dairyade! It's this *quality, dependability* and *low daily feeding cost* which makes Mutual Dairyade the "biggest 25 lbs. you can feed"!

That's why producers like H. N. Hansen of Pleasanton, Calif. is successfully and economically feeding over 150 calves today with Dairyade—And Wisconsin's largest individual producer of milk (Darwin Greenwald of Mukwonago) says, "Dairyade is the finest starting calf food I have ever used." In fact, our files are bulging with enthusiastic comments on Dairyade from dairymen throughout the nation.

DAIRYADE COSTS ABOUT 5¢ Per Day—Per Calf

DEPENDABLE! FORTIFIED!

Mutual DAIRYADE

ORDER FROM YOUR MILK PLANT TODAY

© MUTUAL PRODUCTS CO., MINNEAPOLIS 1, MINNESOTA

when they are well worth their cost. This is because in addition to preventing deaths they also decrease losses due to lowered milk production, abortions, wrecked breeding programs, and diminished resistance to other ailments. However, preventive measures should be thought of ahead of remedies. There are five of them that may keep the disease off your place entirely if you'll observe 'em.

1. Feed home animals well and protect them from drafts and exposure to storms, especially in cold weather.

2. Animals should be warm and comfortable in transit, with regular stops made for feed and water on long trips.

3. Regardless of the distance moved, they should be vaccinated with bacteria two weeks before shipment or serum just before and just afterward.

4. Regardless of whether they are purchased or home animals returning, they should be isolated for at least 30 days before being turned in with the rest of the herd.

5. Animals should not be purchased from herds where there is a history of shipping fever outbreaks.

The isolation period is important even when animals have been vaccinated, for germs may be carried in on the feet or body of immune animals.

Feltmann Buys Herd

THE Elm Farm Guernsey herd of R. Glenn Elliott, Paw Paw, Michigan, was recently purchased by Fred Feltmann, Jr., South of Bongards. This is one of the high producing herds in Michigan.

In a five year period, with the records completed in 1950, animals in this herd averaged 485.8 lbs. fat on 2x milking. This makes it the highest herd for this period in Van Buren county and the second high in the state of Michigan in the Guernsey breed.

The foundation for this herd was Elm Farm's Eva Louise. She had five consecutive records on 2x milking, which averaged 563 lbs. of fat. In 1942 a barn yard injury caused the complete loss of two of her teats. After this she was kept as a brood cow. When she died at 18 years of age she had had 14 calves, nine females and five males. Her last calf, a male, was purchased two years ago by Mr. Feltmann. His first calves are due this fall. Another of her sons, Elm Farm's Independent, is a proved sire and is in service at the age of 11 years at the A. B. A. stud in Indianapolis, Indiana. His proof was 101 lbs. fat plus on 428 pound dams, making his American index on eight pair, 641 pounds.

A son of "Independent" was purchased with this herd.

International Dairy Exposition — Oct. 6-13

BIG JUNIOR SHOW, TOO

The International Dairy Exposition is the one place where both 4-H Club and FFA members—boys and girls—can receive encouragement and practical help in realizing their ambitions in the dairy field. The young people have their own Youth Camp and their own events—including the Junior Judging Contest, Junior Cattle Show, and Award Dinners with Medal Presentations.

WIN INTERNATIONAL RIBBONS

This is your opportunity to exchange information and ideas with leading dairymen, and to see the best cattle in open competition for International Honors and $56,000 in Premiums, plus Ribbons and Trophies. Every purebred dairy cattle breeder can contribute, through this Exposition, to the advancement of the dairy industry.

AYRSHIRE Wed.-Thurs., Oct. 10-11
BROWN SWISS Thurs.-Fri., Oct. 11-12
GUERNSEY Tues.-Wed., Oct. 9-10
HOLSTEIN Thurs.-Fri., Oct. 11-12
JERSEY Tues.-Wed., Oct. 9-10
MILKING SHORTHORN Fri.-Sat., Oct. 12-13
RED POLL Mon.-Tues., Oct. 8-9

Winning International Honors Means MORE **$56,000 in Premiums**

Entries Close September 15

Free Admission At Outer Gate During Entire Week

Write to 130 E. Washington St., for catalog and list of premiums.

FROM HIGH CARBON STEEL COME THESE

STALLS BY STANDARD

BUILT FROM A PRACTICAL
POINT OF VIEW

Our ideas are born on the farm, each to do a specific task or service, each to save time and increase profits by modern design and lasting durability. Never before was THE PRACTICAL APPROACH more important than it is today.

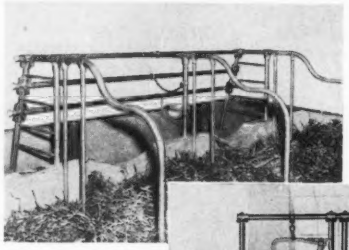

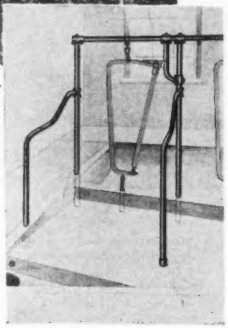

BLOCK LOCK BARN WINDOWS

The only windows made for your barn with the block lock frame also give you these added features:

- Absolutely wind proof
- Bolt and barrell type latch.
- Adjustable tilting.
- Heavy galvanized metal frame.

STANDARD EQUIPMENT *Incorporated*

BEL AIR, MARYLAND

EQUIPMENT TO MEET MODERN DAIRY FARMING NEEDS

For more information about our complete line of Dairy Barn Equipment, see your local dealer or write—Standard Equipment, Inc., Bel Air, Maryland.

An "EMBLEM" Out Of A "CADET" — Also A "CADET"

INDIANA FALL SALE — LAFAYETTE, INDIANA — THURSDAY, OCTOBER 11, 1951

IN THE SALE

TERRA VISTA PANSY
Born October 13, 1949
Due December 11, 1951 to the service of **Villa Crest King's Herald.** Paternal sister of "Harmony" (Emblem's first daughter)
1181—5.1%—60.2, August D.H.I.A. Will be on A. R.
Sire: Yellow Creek King's Emblem
Dam: Terra Vista Celesta
9427—491—Jr2—305C—610

IN THE SALE

TERRA VISTA MAY ROSE
Born May 10, 1947
Due December 5, 1951 to the service of **Two Brooks King's Prize.** Paternal sister to "Celesta."
Sire: Sterlingold Cadet
Dam: Terra Vista A. Rose
9248—436—Jr2—365C—760

LET'S LOOK AT THE RECORD . . .

TERRA VISTA BESSIE, at Lake Louise Farm, Dallas, Pennsylvania, 14687—724—Sr4—365C (record made at Covington Hills Farm).
TERRA VISTA COLUMBINE, at Hullwood Farm, Angola, Indiana, 11723—607—Sr2—365C.
TERRA VISTA ALIDA, at Spudridge Farm, Goshen, Indiana, 10975—657—Jr4—HIR (716 T. M.).
TERRA VISTA LOVELY ROSE, Perry J. Miller, Shipshewana, Indiana, 7790—411.5—261 days—Jr2—D.H.I.A.—Incomplete.

TERRA VISTA — Goshen, Indiana

MR. AND MRS. HARRY BAINTER

On Ind. 15 just south of U. S. 20

Don't Be Sorry Later —

— that you didn't buy the Performance Register now!

"If only I had known all the facts." How often has a breeder made this statement after purchasing a cow or bull that didn't live up to his expectations? In so many cases, knowing all the facts would have avoided disappointment.

The Performance Register publishes all the facts! It contains every official A. R. and HIR record, the ratings of classified cows that have made an official record and the show winnings at approved fairs. To make this information even more valuable, it is arranged so that pedigrees can be written, cow families can be studied and sire analyses made.

Four Volumes are now available covering 52 years of breed performance.

Don't be without any of them —

— Order Now!

THE AMERICAN GUERNSEY CATTLE CLUB
PETERBOROUGH, NEW HAMPSHIRE

☐Send me a descriptive folder about the Performance Register.
☐Send me Volume I (1898–1941) at $10.00
☐Send me Volume II (1942–1946) at $10.00
☐Send me Volume III (1947–1949) at $10.00
☐Send me Volume IV (1950) ☐Cloth bound at $7.00
☐Paper bound at $5.00

Enter my name on your permanent mailing list to receive future Volumes as they are published.
I reserve the right to cancel this order at any time.

Signed.....

Address.....

Ohio Farmer Breeders Produce Top Guernseys

They Have Dug Deep For . . .

THE NINTH OHIO CLASSIC SALE

THESE CATTLE DESERVE THE SERIOUS ATTENTION OF THE NATION'S BREEDERS

Among the consignors are:

FAIRVIEW'S FARM—WALTER HICKOK, Ostrander.
Fairview's Ambassador's Daphne, dropped January 22, 1950. By Bethany Wistar's Ambassador, A. R. out of Fairview's Liberator's Belle (four 305-day records over 400 lbs.). A big, growthy heifer just bred to her paternal brother, Fairview's Ambassador's Don.

FIRESIDE FARMS—HOWARD J. ZIEGLER, Clyde.
Fireside Contender's Graceful, dropped June 16, 1948. By Fireside Contender out of Fireside King's Graceful (505—Sr3—305—2x). Due September 24. A lovely three-year-old selling fresh with a record of 453—Jr2—365—2x.

Fireside Victoria, dropped November 2, 1949. By Fireside Gay Lad's Victor (Gr. Ch. Bull at North Central Ohio District Show, 1949)., out of Fireside Czar's Victory (487—Jr2—365—2x). Due November 1 to her paternal brother, Fireside Victor's Caroler.

Fireside Admiral's Countess, dropped March 29, 1949. By Coronation Majestic's Admiral out of Fireside Contessa, A. R. (dam of Gray Haven Argo's Contessa, Gr. Ch. Cow, 1951 Northwestern Ohio District Show). A show heifer due December 24.

GLEN OAKS FARM—G. S. COLOPY & SON, Danville.
Glen Oak's Jewel's Gardenia, A. R., dropped September 12, 1945. By Ideal's Rose Jewel, 19 A. R. daughters, out of Glen Oak's Princess, A. R. (Gr. Ch. Junior Division, 1947 Ohio State Fair). Due September 15. This is one of the top cows in Ohio. Capable of an 800 lb. record and worthy of going into any herd in the country.

GROVE FARM—DEAN G. OVERLY & SON, Marysville.
Grove Farm S. Lou, dropped May 1, 1948. By Welcome-In Forward's Sonny Boy, A. R., out of Valor's Grove Farm Lucky (514—FFF, 563—AAA). A very attractive young cow due October 5, to Lockshore Grove King. She already has a twice-a-day record over 450 as a Jr2.

KIRKHART'S GUERNSEY FARM—
CLOID KIRKHART, Cuyahoga Falls.
Kirkhart's Co-ed, dropped March 7, 1949. By Shawnee Springs Columbian, A. R. out of Kirkhart's Rosebud (516—Sr2—365C). Fresh in July, and on test. Here is another show and record prospect, with her future in front of her.

KOKOSING GUERNSEY FARM—
BOUTON & MCKEE, Mount Vernon.
KoKosing Nick's Daina, dropped November 13, 1945. By Churn Creek's St. Nick, A. R. out of KoKosing's Raina (3 twice-a-day records over 400 lbs.). "DAINA" has a 503 pound record and is capable of much more. She is a big, strong cow with plenty of type, and is due September 29.

OBERLAND FARM—LLOYD OBER, Novelty.
Oberland Lady Modesty, dropped April 23, 1949. By McDonald Farms Oberland, the "Lady Augusta" son in heavy service at Oberland and Welcome-In. Out of Oberland Coy's Majesty (509—5yrs—305C—2x, 541—6yrs—305C—2x). This heifer was originally picked for the 1951 McDonald Farms Sale, and she is a nice one. Will freshen September 12.

RINELAND MANOR—E. J. RINEHART, Galion.
Lady of Rineland Manor, dropped December 7, 1945. By Raemelton Corking Marksman out of Pride's Priscilla (379—6yrs—HIR). This cow has a record of 15310—699—Jr4—HIR—365—2x. She is one of the nice things in the sale and can go places in the right hands. Will be fresh and selling open.

VILLA-WAY FARM—GAIL HEIFNER, Sullivan.
Villa-Way Likely, dropped December 25, 1947. By Blakeford Lux, A. R., out of Villa-Way Queen Sadie (5 records over 500 lbs., 2 over 600 lbs.). "LIKELY" has 395—Sr2—365—2x (pending) and will be fresh with her second calf September 13.

Villa-Way Ace's Bonnet, dropped December 6, 1949. By Franchester Commando Ace (Gr. Ch. Bull, 1950 Ohio State Fair), out of Villa-Way Queen Bonnie (567—Jr2—2x). Due February 14, 1952 to McDonald Farms Pre Officer. Gail Heifner has given the Clasic a real pair of tops in these two.

WACALU FARM—H. C. & H. T. KUNS & SONS, Castalia.
Wacalu R. Cherry Jean, dropped April 12, 1949.
Wacalu R. Betsy, dropped March 12, 1949. This pair of heifers is by Lone Pine Raven (a son of McDonald Farms Hightime, A. R.) out of A. R. dams. They will both be fresh and in bloom.

WOODLARK FARM—
R. W. & THELMA PRINKEY, Wooster.
Woodlark Sinner's Rose, dropped September 2, 1949. By Franchester Sinner, A. R. out of Arrus Honey Rose (413—Sr2—305). Due December 10 to Wey Acres Levity Dynamo, a Coronation Levity Prince son. Another top heifer with a world of promise.

WOODSIDE FARM—
MR. & MRS. LUTHER LAYMON, Gambier.
Woodside R. Bell's Anne, dropped March 9, 1946. By Sun-Blest Farms Rex, A. R., whose daughters at Woodside classified Very Good with a single exception. "ANNE" classified Very Good '51 and has 2 twice-a-day records over 400. Will be fresh and selling open.

Woodside C. Belvia, dropped November 14, 1949. By Sun-Blest Farms Cadet (Langwater Esquire, A. R., $10,500, out of Langwater May Bloom, A. R., VG '47—D '49). Out of Woodside Rex's Bell (593—Sr4—365—1074; classified EXCELLENT '51). Due in February, 1952. We really had to talk to get this one and she is worth it.

If You Are Looking For Type And Production Here It Is.

DON'T OVERLOOK THE FARMER BREEDER COWS AT THE CLASSIC

Columbus, Ohio — October 17

For catalogs write

THE OHIO GUERNSEY BREEDERS' ASSOCIATION—WOOSTER, OHIO

The Place To Buy Good Cattle Is Where They Sell Good Cattle!

THE NINTH OHIO CLASSIC SALE

Wednesday, October 17, 1951

State Fairgrounds, Columbus, Ohio

TOP SIRE PROSPECTS — POTENTIAL EXCELLENTS — POPULAR BLOOD LINES

Her Son From FAIRLAWN

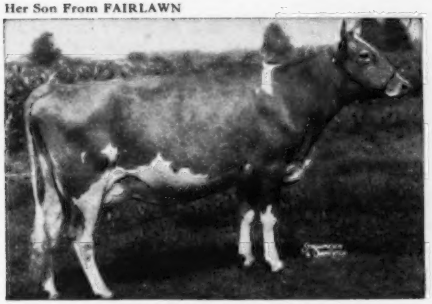

GRAY HAVEN ARGO'S PAT

Topped 1949 Franchester Sale at $12,000. Classified EXCELLENT '49 '50 '51, 12050—645—Jr4—365C.

Her son, FAIRLAWN ACTOR'S PATRIOT, dropped April 29, 1951, is by Fairlawn Peerless Actor, A. R., sire of four Excellent daughters. 24 A. R. daughters with records up to 946—Sr3. "Actor" sired Fairlawn Actor's Rose King, top of 1949 Ohio Classic at $9,500.

Consigned by Fairlawn Farms, Port Chester, N. Y.

A Top Bull From McDONALD

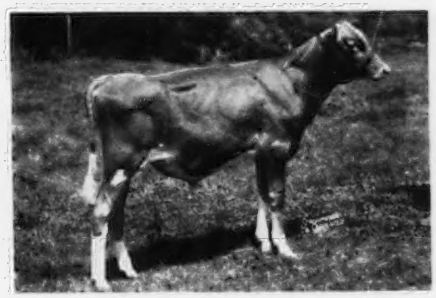

McDONALD FARMS LE RUGGED

Dropped March 7, 1951

By McDONALD FARMS S. LEADER, sire of McDonald Farms Le Augusta, the seven months heifer recently sold privately to Wyno Farms, Muncy, Pa., for $22,500. Out of McDONALD FARMS HOPE, 11233—595—GG, 13825—702—Sr4—365C, Classified VERY GOOD '47 '48 '50.

"Hope" is by Foremost Prediction, A. R. and was a member of his first prize Get of Sire and Production Get at Waterloo in 1947.

Consigned by McDonald Farms, Cortland, N. Y.

Her Paternal Sister

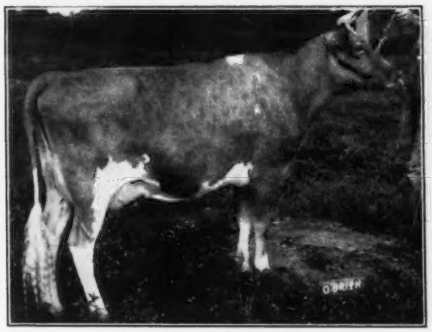

MILLCREEK'S GLENDA

Sold in 1950 Ohio Classic Sale to C. G. Raible, Chesterland, Ohio. Classified EXCELLENT, 1951. Her paternal sister, MILLCREEK'S GOLDROP, due with her first calf about sale time, is by Welcome-In Chum's Grandee, A. R., out of Millcreek's Blanche, 10391—506—AHI.

Consigned by one of Ohio's best farmer breeders, G. W. Low of Marysville.

A Gardenville Coronation King Daughter

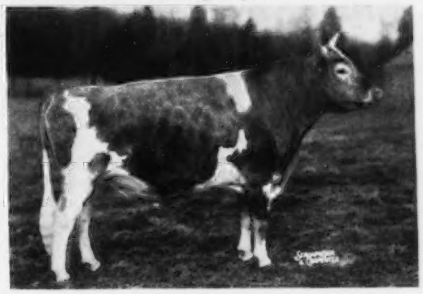

GARDENVILLE CORONATION KING ($45,000)

A daughter WILGORLAN FARMS HEIRESS, out of FLATBROOK HER HEROINE, 10494—552—Jr2—365C, 10525—595—Jr3—365C, 10303—552—Sr4 in 278 days.

"HEIRESS" is due December 25, 1951 to Hominy Hill King's Courageous.

This heifer combines the blood of the two top sires at Wilgorlan Farms, Titusville, N. J.

COMBINE BUSINESS WITH PLEASURE

Come To Ohio For The Franchester Sale (October 15)
And The Ohio Classic Sale (October 17).

For catalogs write

THE OHIO GUERNSEY BREEDERS' ASSOCIATION—WOOSTER, OHIO

Kansas Guernseys

SELLING

Practical, Profitable Selections

Like the "Kansas Sunflower," this beauty was "bred in Kansas, born in Kansas" and proved a profitable investment for Mr. Gilmore, of Lookout Valley Farms, Lake Geneva, Wis.

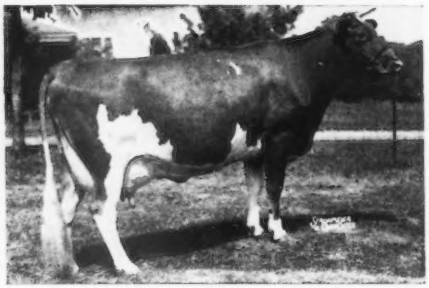

BARON'S HERITAGE HEIRESS
11784—627—Sr2
15033—770—Sr4C
15254—802—5yrsC
VG '47—EXCELLENT '50 '51

"The Cream of the Crop"
in the 9th Annual

KANSAS STATE SALE

Friday, October 19

at the Fairgrounds
HUTCHINSON, KANSAS

55 HEAD

15 Top Cows (mostly fresh or springing)
20 Bred Heifers (many fall fresheners)
10 Open Heifers
4 Outstanding Young Bulls
6 Open Heifers for 4-H and F. F. A. members.

These represent the best in Kansas. See the advertisements of our consignors which follow.→

For Sale Catalogs write . . .

KANSAS GUERNSEY BREEDERS' ASSOCIATION

C. J. GRABER, Secretary, R. 1, Newton, Kansas.

SELLING . . . **This Outstanding Dairy Bull Prospect**

HE COMBINES:

Class Leader Production
Great Longevity
Outstanding Type

HIS NATIONAL RECORD DAM . . . 822—2x

ECKMAN'S FRANCINE
13694—822—Jr4—HIR—2x, National Class Leader

ECKMAN'S FRANCINE'S FREDRICK
Born April 11, 1950

Sire: **MEADOW LODGE MODELER**
Proved sire. Increased production on 10 daughters, 38 lbs. fat over dams.

Dam: **ECKMAN'S FRANCINE**
13125—748—Jr3—HIR—2x
Class Leader 6th place
13694—822—Jr4—HIR—2x
National Record.

2nd Dam: **Batdorf's Jean**
10254—641—9yrs—HIR—2x (610 T. M.)
8916—570—10yrs—HIR—2x
2 A. R. daughters

"FRANCINE" is a ¾ sister to
Eckman's Jean's Florene
10889—612—6yrs—HIR—2x (634 T. M.)
11734—645—7yrs—HIR—2x in 330 days, still on test.

This Bull is backed by a great family. His dam, granddam and his dam's ¾ sister are all alive, producing and reproducing.

"This Bull Has Every Right To Be A Great Herd Sire"

Come and see our good cows and families in their work clothes at the farm.

ECKMAN'S GUERNSEY FARM

ALBERT W. ECKMAN, Owner

BALDWIN, KANSAS
Route 3

MILK . . . This Springing Heifer Sells . . . MILK

KANSAS STATE SALE

October 19, Hutchinson, Kansas

GRABER FAVOR'S RENESS

Dropped December 21, 1948

Sire: **Meadow Lodge Favor, A. R.**
12 A. R. daughters, many more young daughters coming along in the herd.

Dam: **Rex's Bea of Sasnak**
7996—406—3yrs—D.H.I.A.—266 days

Due At Sale Time . . . with her first calf to the service of McDonald F. Prediction Emerald.

Dam Of Her Service Sire . . .

McDONALD FARMS GERALDINE
15323—733—5yrs—365

A Big, Strong, Growthy Heifer.
She Should Milk And Pay For Herself.

GRABER FARM

W. W. GRABER, Owner
Pretty Prairie, Kansas

Son Of A Class Leader

By A Proved Sire

Sold To Oklahoma A & M College . . .

Boehle's King's Financier

Born April 12, 1951

Sire: Quail Roost King Beau Maxim, A. R.
13 A. R. daughters, many more now coming along.

Dam: Boehle's Prince's Fanny
10948—598—Jr2—HIR—2x
12738—746—Jr3—HIR—2x
Class Leader 7th place

2nd Dam: Springdale Faithful
14705—813—9yrs—HIR—2x

3rd Dam: Springdale Fantana
13405—700—AA

WE HAVE OTHER BULLS FOR SALE WITH ABOUT THIS SAME BREEDING.

BOEHLE'S GUERNSEY FARM

Lawrence, Kansas

W. O. BOEHLE & SON (GERALD), Owners

THE BREEDER OF LAST YEAR'S KANSAS TOP

CONSIGNS . . .

A TOP OPEN HEIFER

out of a

GOOD DEPENDABLE COW FAMILY

GREEN FARMS LAD'S SALLY
Born November 8, 1950.
2nd prize Heifer Calf, 1951, Labette Co. Fair.

Sire: **ST. ALBANS GRANDEE V. LAD**
2 daughters in milk on D. H. I. A. test:
"Dolly"—Jr2—166 days—4865—255
"Luella"—Jr2—141 days—5109—259
Seven more daughters to be tested on HIR. He is a son of McDonald Farms Grandee, A. R., out of St. Albans Valiant Margaret.

Dam: **GREEN FARMS TRAVELER'S BEAUTY**
On test: 7737—407—Jr3—HIR in 283 days—2x
1949—2nd prize, Sr. Yrl., S. E. Kansas District Show.
1950—2nd prize, 2-year-old, S. E. Kansas District Show.

Maternal Sister to:
GREEN FARMS GLADIATOR'S BETTY
Top animal in the 1950 Kansas State Sale.

2nd Dam: **CARLYN'S ISABELLE**
On test: 10664—478—9yrs—HIR—2x—348 days.
Dam of 1st Produce (above), 1950 S. E. Kansas.

We Believe In Offering Only The Best

GREEN FARMS

IVAN GREEN
ERIE, KANSAS

STOP!

(Two Great Herd Sires Go)

McDONALD F. PREDICTION EMERALD
A double grandson of Foremost Prediction. His daughters making over 400 lbs., CTA, 2-year-olds.

Sire: McDONALD FARMS HEIR, A. R.

Dam: McDONALD FARMS GERALDINE
15323—733—5yrs

FLYING HORSE MASTER'S FOREMOST
His daughters 100 lbs. better than dams on CTA, with records up to 500 lbs.

Sire: FLYING HORSE BANDMASTER, A. R.

Dam: FOREMOST QUENELLA
14880—684—Sr3

Also Some Fine Females For Sale

Meadowlark Farm

W. L. Schultz
R. R. 5
Emporia, Kansas

DEPTH THROUGH GREAT COWS
IS THE SOLID INHERITANCE
BEHIND OUR SIRE . . .

STERLINGOLD MASCOT

His Sons Now Available.

HIS DAM

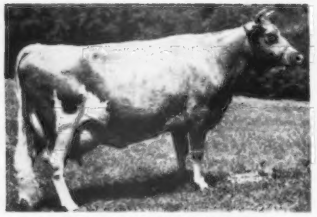

STERLINGOLD LIDETTE
14341—652—Jr2
19033—830—5yrs
EXCELLENT '48

HIS 2ND DAM

FOREMOST PERFECT LADY
13192—721—Jr2
17581—864—AA
*15244—758—AAA
16029—772—9yrsC

HIS 3RD DAM

FOREMOST LIDA
15537—826—Jr2C
Class Leader 9th place
17674—962—Jr4
Class Leader 5th place

*Class Leader record when made.

WRITE US YOUR NEEDS, OR BETTER STILL, PAY US A VISIT.

KENHOLME RANCH

KENNEY BROS. ELWOOD NICEWONGER, Herd Manager **Route 1, Box 183 — WINTON, CALIFORNIA**

THESE ARE THE KIND WORTHY OF PRODUCING HERD SIRES

BOTH ARE DAUGHTERS OF "NORBEAU"

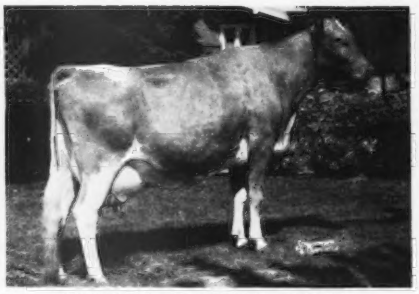

WESCON'S NORBEAU'S SALLY
13717—690—365—2x—Mat.—D.H.I.A.
12930—602—360—2x—4yrs—D.H.I.A.

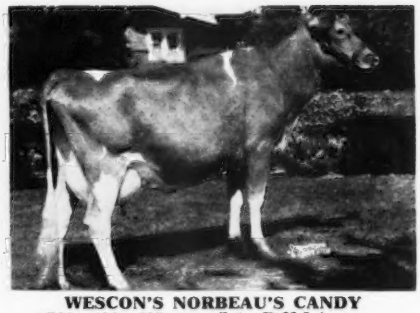

WESCON'S NORBEAU'S CANDY
8762—493—305—2x—Sr2—D.H.I.A.
8925—537—210—2x—Jr4—D.H.I.A.—(Inc.)

Brood Cows Like The Above Pair Are Now Carrying The Service Of HILL GIRT EMERSON (Riegeldale Melba's Emory, A. R.—Cherub's Dora of Hill Girt, 12078—681—Jr2, 15064—836—5yrs).

WE OFFER ONLY OUR VERY BEST YOUNG BULLS

Western Consumers Guernsey Farm

CARL T. ALLEN, Manager E. A. GRUENSTEIN, Herdsman

11111 E. 183rd STREET—ARTESIA, CALIFORNIA—PHONE TORREY 5-2259

FOR SALE

A 300 Acre, Hunterdon County, Farm

This is a paying farm and set up for special Guernsey breeding. Milk checks average $6,000 per month. GOOD LOCATION. The farm is only 50 miles from New York. The deal includes about 100 milk cows, three houses, all farm equipment, farm, etc.

PRICED RIGHT

The entire set-up is priced for quick sale as the owner is leaving the country.

Sole Brokers: FEIST & FEIST
58 Park Place,
Newark 2, N. J.
Telephone—Mitchell 3-8500

Associate Broker: N. A. KEIFER
Annandale, N. J.
Telephone—Clinton 100

DUNN'S TOUR

1910 - 1951

When To Buy And Where . . .

SEPTEMBER 20

The sale at Langwater Farm, North Easton, Mass. 58 Top Guernseys—the pick of the East.

OCTOBER 11

Dispersal of the herd at Harkness Estate, Waterford, Conn. 73 head, an unheralded outstanding herd.

(SEE ADVERTISEMENTS OF THESE SALES)

GREEN MEADS FOUNDATION HEIFERS

A farmer-breeder who has consistently led his C.T.A. with the daughters of four successive Green Meads sires will permit a selection of very attractive heifers—open or bred to freshen this fall. The prices are attractive, too.

10 HEAD FOR FOUNDATION

Famous herd will sell 10 cows at $500 average for breeding purposes. Mostly with high A. R. records, medium ages and sound . . . averaging 40 lbs. milk daily. They're a buy.

If it's fresh cows . . . see us. We also have herds listed for immediate sale and groups of very fine heifers numbering up to 50 head each. A DUNN'S TOUR will take you to where they are.

Phone us at Schoharie, N. Y. 65 or Marlboro, Mass. 714

DUNN'S TOUR

"The Short-cut to Good Guernseys"

Schoharie, N. Y., and Cordaville, Mass.

Gayhead Guernsey Farm

The calf crop in the "PHYLLIS" family:

Bull calf—out of IN-FINITY by LODESTAR*
Twin heifer calves—out of FIDELIA—by LODESTAR
Bull calf—out of H. R. FEALTY—by LODESTAR
Heifer calf—out of CAPT.'S FAITH—by LODESTAR
Heifer calf—out of L. FAY—by LODESTAR.
***Gayhead's C. Lodestar** (Sr. herd sire)—out of IN-LOVE—by IN-CORPORATE.

MOLLY L. WHITE — **COXSACKIE, N. Y.**

Rain or Shine . . .

It's business as usual, rain or shine. Our OUTSTANDING GUERNSEY STATIONERY, and other printed material, knows no weather. Write today for specimens and prices of this stationery or if you have other printing problems let us help you.

TRANSCRIPT PRINTING COMPANY
Printers of the Journal
PETERBOROUGH, NEW HAMPSHIRE

LAUREL LOCKS GUERNSEYS

Wish to thank
Mr. and Mrs. Donald Thompson
Middletown, Del.
for their interest in our breeding and purchase of five milking cows.

DONNELL MARSHALL — MILLER C. LONG

POTTSTOWN, PENNSYLVANIA

NAMREG MANOR FARM

COMPLETE DISPERSAL

MONDAY, NOVEMBER 12, 1951, 10:00 A. M.

AT THE FARM . . . located 2½ miles Northeast of Route 111 (Baltimore—York Pike) and 2 miles East of Sparks Station on Carroll Road.

SELLING . . . A NATIONAL CHAMPION AND CLASS LEADERS

118 HEAD **63 Cows — 4 Bulls (serviceable age) 41 Heifers (25 bred) 10 Calves**

1948 National Grand Champion . . . . . HE SELLS

McDONALD FARMS JEWELER, A. R.

8 A. R. daughters, 5 on test now, and many more coming along. Grand Champion, National Guernsey Show, Eastern States, 1948.

Sire: McDONALD FARMS GOVERNOR, A. R.
Dam: McDONALD FARMS FAIRMAID
14565—727—Jr2C, 15617—749—6yrs.

His Class Leading Daughter . . .SHE SELLS

SHINING STAR STORRS

8810—449—Jr2—305C—2x
15601—757—Jr3—305C—3x
Class Leader 2nd Place

MANY OF HER HALF-SISTERS ARE IN THE SALE and MANY COWS ARE CARRYING SERVICE TO "JEWELER."

National Class Leader . . .
SHE AND THREE DAUGHTERS SELL

RYCKLAVER ESTELLE

15480—750—Sr2—HIR
18213—907—Jr4—305C—3x
National Class Leader
20910—998—5yrs—365C
16935—788—6yrs—365C

Class Leader . . .
SHE AND 1 DAUGHTER SELL

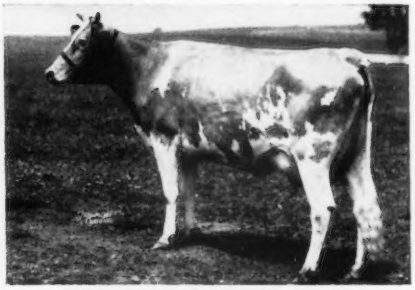

GARDENVILLE KING'S ELLEN

13602—779—Sr2—365
14602—756—5yrs—305C
15436—819—Sr4—305C—3x
Class Leader 2nd Place.

Sale Managed By . . . For Catalogs Write . . .

The Louis McL. Merryman & Sons, Inc., Sparks, Md.

FULLY ACCREDITED

NAMREG MANOR FARM **Monkton, Maryland**

MR. AND MRS. WILLIAM R. GERMAN, Owners ROWLAND R. BEAUVAIS, Manager

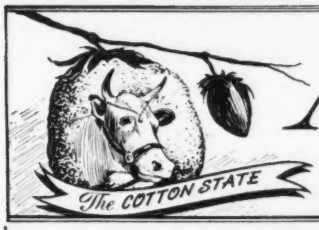

Mississippi Guernseys

"BENEFACTOR" . . . Strong in the blood of "FLUTE" and "MELODY"
A ROYAL PIPER Son out of a 702 pound Green Meadow Cow.

Gayoso Piper's Benefactor — Born August 4, 1947

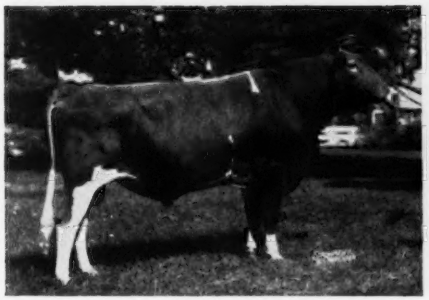

HIS SIRE—**FLYING HORSE ROYAL PIPER**—A Proved Sire Sire of 4 daughters that have been classified Excellent. **Sire of the breed's only Excellent twins.**

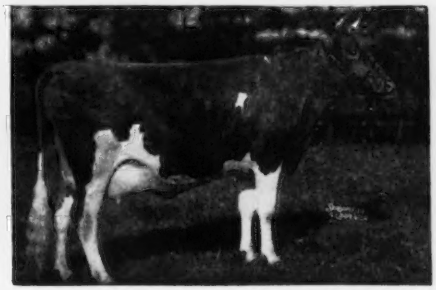

HIS PATERNAL GRANDDAM—**CATAMOUNT MELODY**
12360—751—GG, 14047—848—AA
A noted show cow. Classified Excellent, 1948.

"BENEFACTOR" is out of Naughty Girl of Green Acres, 15145—653—6yrs, 15059—702—8yrs. She is by Broadland Cyclops, A. R. We now have 8 daughters of "Benefactor" in our herd.

Bull calves for sale . . . Bulls out of our best cow families.

CALLICOTT FARM

T. B. Accredited Vaccinated

Coldwater, Mississippi

J. T., J. M., T. D. Callicott
Owners

INTRODUCING . . . Another "TURMAN" Herd Sire

TURMAN'S KING ACTOR — Born May 22, 1949

Sire: **DOUGHERTY'S KING ACTOR,** a son of Gayoso Ina May's King, out of Gayoso Fair Lady (see below).

"ACTOR'S" DAM

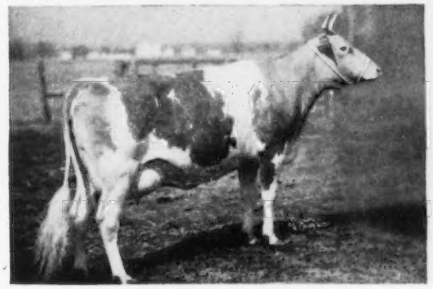

PLAYHAVEN Y. STAR—13178—597—G
Sire: Raemelton Yankee, A. R.
Dam: Argilla P. Finch, 13084—676—A

"ACTOR'S" PATERNAL GRANDDAM

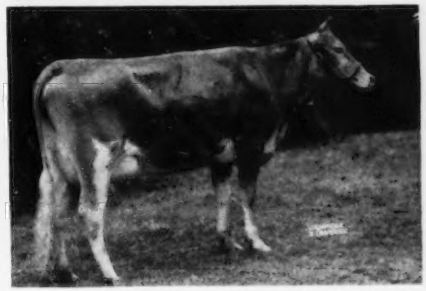

GAYOSO FAIR LADY
14615—708—F

WE OFFER FOR SALE . . . A choice selection of bull calves out of top bred A. R. cows.

SEND FOR OUR LIST OF AVAILABLE STOCK

W. F. Turman & Son, Owners
Ray Turman, Manager
Ed. Looney, Herdsman

TURMAN FARM

Horn Lake, Mississippi

OPEN HEARTH FARMS - Ontario, N. Y.

T. B. Accredited Bang's Certified Vaccinated

Presenting Some Of Our Foundation Cows — —

A Top Show Cow

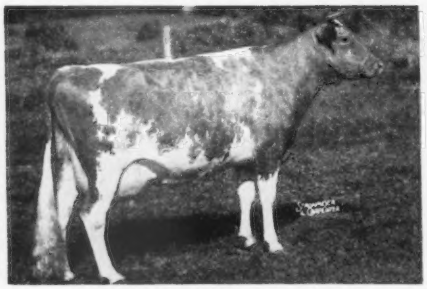

BARBIAN MIKEDA (E '47 '48 '49)
11679—523—Jr4—305C—3x
1st 3 Yrs., E. S. E., 1947; 2nd Aged Cow & Res. Gr. Ch., E. S. E., 1948, and many other winnings.
Sire: GREEN MEADS MISCHIEF, A. R.
Dam: BARBIAN PROKEDA, 10372—555—FF
3 daughters in herd (1 A. R.)
3 granddaughters in herd

A "Baron Kenyon" Daughter

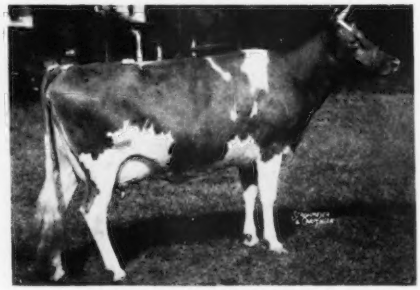

BARON'S FANCY OF MAPLE LAWN
(D '49—VG '50)
Now on test with 7737—400—5yrs in 157 days. Sired by the great breeding sire, Douglaston Baron Kenyon, and out of a Douglaston and Double Leader-bred cow.
1 daughter in herd.

An Outstanding Brood Cow and **Her Daughter**

BETHANY ROYAL LASS (VG '47 '49)
13329—612—DD; 2 A. R. daughters
Sire: RAEMELTON ROYAL CORKING, A. R.
Dam: RAEMELTON SUNNY LASS
12714—653—D, 13467—652—A
5 A. R. daughters average 14228—667.
1 daughter, 1 granddaughter in herd.

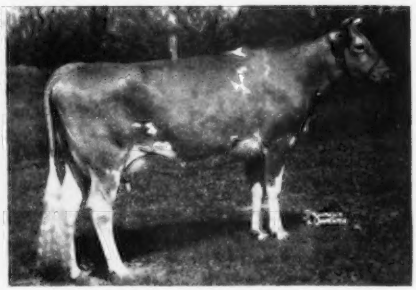

PREDICTION LASS OF OPEN HEARTH
(VG '49 '50)
10359—531—Jr2—365C
Sire: McDONALD FARMS PREDICTION JR.
Dam: BETHANY ROYAL LASS
(see left)
1 daughter in herd.

NOW AVAILABLE—A service age son of Bethany Royal Lass, sired by Fairlawn Melba's Actor.

In future issues we will present more of our foundation females and herd sires.

In the meantime, stop in at OPEN HEARTH and see our cattle.

A. S. BLANCHARD, Owner ROBERT FLANNERY, Herdsman C. M. HEPBURN, Manager

They Say —

"Great Herd Sires Stem from Great Cow Families"

★ ★ ★

Just Glance At The Cow Families

Behind —

Osborne Hill Frostfinder

A Young Bull We Now Offer For Sale

"FROSTFINDER" will be a year old on October 23. He is a son of Hominy Hill Pathfinder, our Junior Sire, son of Riegeldale Coronation King. Look below at the great cows represented in his pedigree.

ON HIS DAM'S SIDE:

DAM

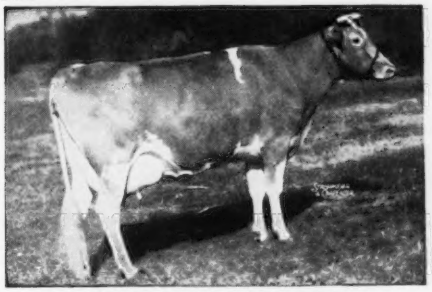

PHAROS BORDER KING'S FROSTY
From the "Frosty" family and sired by Broadland Border King, Grand Champion at National Dairy Show in 1938, he by Green Meadow Coronation King.
8564—416—FF—676 T. M., 16161—807—Sr3—365C, 14170 720—D. H. I. A. (2x), 14714—736—6yrs—365, 10535—503—7yrs—305C—2x, 9261—450—8yrs—305—2x.

MATERNAL GRANDDAM

FROSTILLA OF BIRCH BRAE
Dam of "Frosty" and a daughter of Coronation Forester. Look at her records: 8425—384—GGG, 18520—909—BB, 19746—975—AA, 15944—804—A (963 T. M.), 18581—858—AA.
A Connecticut state production champion, at 11 years she had a lifetime total of 112717—5382.

ON HIS SIRE'S SIDE:

PATERNAL GRANDDAM

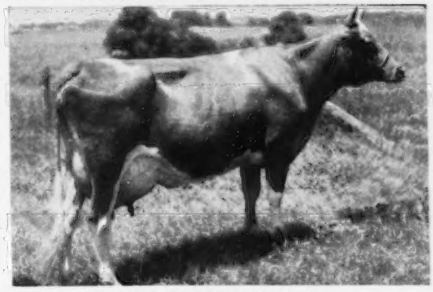

HOMINY HILL POLLYANNA
Dam of our "Pathfinder" bull. She is a daughter of Fairlawn Peerless Dictator.

She has a Class Leading record (6th place) of 15201—851—Jr2C, and has a daughter that sold for $2,500 and made a 540—Sr2 record.

PATERNAL GREAT GRANDDAM

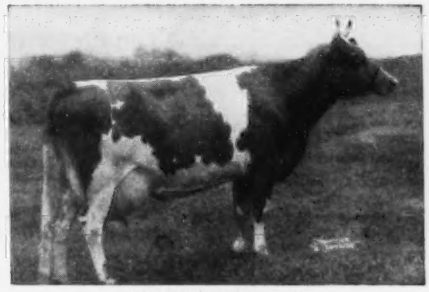

MEADOW SPRING LULU
Dam of "Pollyanna." She is sired by Hill Girt Perky. As a Jr2—305C—2x, she made the former Class Leading record of 10037—590. As a 4-year-old, she made 15492—919. Another daughter, Hominy Hill Peerless Hazel made a record of 8207—471—GG. "Lulu's" dam has a record of 12481—591—CCC.

If you're interested in "FROSTFINDER" write us for further details.

OSBORNE HILL FARM

WEST CHESTER, PENNSYLVANIA

J. W. McCoy, Owner *J. B. Mulder, Manager* *J. B. Mulder, Jr., Herdsman*

TWO DAY Complete Dispersal Sale

EDELWEISS FARMS, INC.

AUGUSTUS MUEHLHAUSEN

WICKATUNK, NEW JERSEY

Farm Located 8 Miles North of Freehold, New Jersey

FRIDAY
OCTOBER 5
10:00 A. M., Sharp

157 PUREBREDS (some Grades)
(about 90 head registered)

114 Head of Milk Cows
10 Bred Heifers
28 Heifer Calves
2 Outstanding Herd Sires
3 Well-Bred Young Bulls

The herd is rich in . . .

HOMINY HILL and GLENBURNIE Breeding

T. B. and BANG'S TESTED (30 Day Test)
Calfhood Vaccinated — Mastitis Tested

This is a real milk producing herd of Guernseys. Several animals have C. T. A. records over 12,000 lbs. of milk as 3-year-olds on 2x milking. This farm has been sending 32 cans of Guernsey milk per day from this herd. The animals will be sold in their working clothes.

A Large Number Of Fall Freshing Cows.

Nearly All In This Herd Are Farm-Born Animals.

Saturday, October 6, 12:30 P. M., sharp

76 PUREBRED AND GRADE HOLSTEINS

2 Outstanding Modern Dairy Farms, plus the machinery, will be sold at auction Saturday forenoon, October 6, if not previously sold.

Farm No. 1 . . . 169 acres—Farm No. 2 . . . 192 acres

LUNCH AVAILABLE ON THE GROUNDS

Write For Catalogs To . . . Owners And Auctioneer:

H. T. UNDERWOOD
Kingston, N. J.

MERRILL S. BRODRICK
Mansfield, Penna.

"If you wish to sell . . . . Contact us".

STRAFFORD COUNTY
NEW HAMPSHIRE
The Guernsey Center of New Hampshire

WRITE OUR MEMBERS—

BROADFIELD FARM
R. 2, Dover (Lee)
AARON W. CHADBOURN, JR.

BROOKFORD FARM
R. 1, Dover (Rollinsford)
DR. ROBERT H. MORRIS

EDGEVAN FARM
Box 16, Dover (Madbury)
GEORGE N. EVANS

GREAT ELM FARM
R. 3, Dover (Rochester)
A. J. YOUNG

INDIGO HILL FARMS, INC.
Somersworth
JOHN C. MALLEY, Pres.

KEN-LEE FARM
R. F. D. Newmarket (Lee)
ROBERT L. KENISTON

MISTYDALE FARM
Gonic
E. J. & L. F. DUTTON

OLD ENGLAND FARMS
R. 3, Dover (Rochester)
RAYMOND E. LINCOLN

SENIOR HERD SIRE . . . AT BROOKFORD FARM
Owned by DR. ROBERT H. MORRIS—R. 1—Dover, N. H.

Flying Horse Double General

He is being used on our small select herd of tested and shown foundation females.
Sire: FLYING HORSE COLONEL'S PROMISE, A. R. Dam: FORGES F. H. SPRINGTIME 14866—749—Sr3C

A

TYPICAL

HALF-SISTER

Flying Horse General's Holly →

13969—777—Jr2C

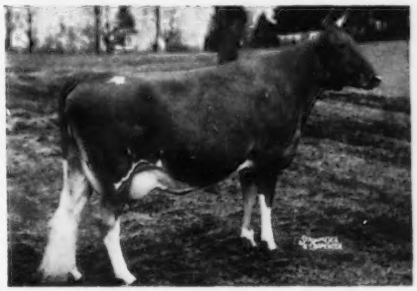

STRAFFORD COUNTY GUERNSEY BREEDERS' ASSOCIATION

JOHN C. MALLEY, President, Somersworth, N. H. FRED E. RILEY, Sec.-Treas., R. D. 2, Dover, N. H.

GREEN MEADOW + BOURNEDALE MAXIM + HIGH POINT PRINCE MAXIM = EVERYTHING

Through this breeding program we are striving to produce cows of outstanding character and quality with the rugged temperament necessary for sustained high production over a long span of life.

A Recent Addition To Our Herd . . .

A FREEMAN DAUGHTER OUT OF THE 5 TIMES EXCELLENT "ITCHEN"

IN OUR HERD

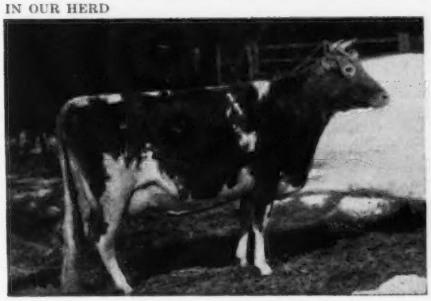

FRANCHESTER FREE ITCHEN
16883—823—5yrsC
VG '48 '50

Her daughter—Doral Farm Princess Labelle, by Fairlawn Actor's Majesty, is also in our herd.
"FREE ITCHEN" calved with a daughter by Sterlingold Melinda's Majesty.

HER DAM

RIEGELDALE EMORY'S ITCHEN
10517—571—Jr2C 14996—859—Sr4C
Classified EXCELLENT 5 times.

Follow our GREEN MEADOW—MAXIM Breeding Program.
A son of "Free Itchen,"
DORAL FREE KING—Born May 15, 1949
is also in service in our herd.

T. B. ACCREDITED **Thorncroft Farm** VACCINATED—BANG'S FREE

Wicomico Church, Northumberland County, Virginia — Tel. Heathsville, Va. 3540

THE 13th RENEWAL OF THE NEW JERSEY STATE SALE

Saturday, October 20, 1951 at 1:00 P. M., on Glenburnie Farm, Trenton, N. J.

The breeders of New Jersey have once again gone all out and are consigning some of their tops to again make this the top State sale for cattle selected solely within the State.

There will be 40 head consigned—22 Cows, 17 Bred Heifers, 1 Open Heifer—from 25 herds.
All are hand-picked cattle selected by the committee composed of George Shellenberger, chairman, John Lindsay, George Newlin, Roy Patrick and Harry Pate.

From GLENBURNIE

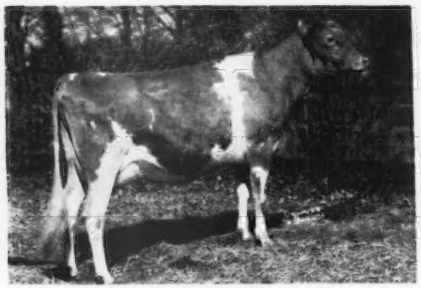

KEN VER WONDER'S VICTORIA
Born November 5, 1946
Due September 22.

Sire: PINE MANOR KING'S WONDER, he by Coronation King of Pine Manor out of Douglaston Princess Mary, 15024—727—DD.
Dam: FI FI'S NANCY OF LOOKWELL FARM, 11098—515—A, she maternal sister to Lookwell Jean, 15064—689—AA.

From LAUREL MILLS

LAUREL MILLS PAULETTE, born November 22, 1944. 11056—527—Sr3—2x; on retest, 13534—529—5yrs—3x in 288 days. Bred May 17, 1951 to a son of Flying Hill Svengali Esteem, 18612—805—5yrs—365.
Sire: JANET'S HARDWICK, he sire of Janet's Hardwick's Bridget, that topped the 1945 N. J. Sale at $4,500, going to Foremost.
Dam: BUTTERFAT'S CONSTANCE, 12729—575—AA—2x, she by a son of Imp. Blanchette's Butterfat.

From WOODACRES

WOODACRES PRINCESS VENUS, born October 17, 1946. Classified VG '50, 12422—614—Jr2—365C. Due September 11.
Sire: WOODACRES PRINCE ROYAL, he maternal brother to Woodacres Supreme Phelanor (VG '50), 17211—836—5yrs—365C.
Dam: WOODACRES SUPREME R. VIRTUE, 14874—732—Jr4—365C. She by McDonald Farms Supreme King out of a 777-BB daughter of Douglaston Prince Royal.

From CONOVER'S HIGHTSTOWN GUERNSEY DAIRY

KING'S PEACE OF MERCER, born June 18, 1944. Due in August.
Sire: ROSE GOLD KING OF MERCER, sire of King's Anita of Mercer, 17339—924—5yrs—365C.
Dam: SUNNYBROOK PEACE, she by Ard-Na-Clachan Warrior and out of Maplewood Queen Marie, 12497—655—F.

From FORSGATE

WILGORLAN FARMS PAMELA, born October 13, 1947. Due August 27.
Sire: WILGORLAN FARMS CONRAD, he by Riegeldale Emory's Conrad, out of a "Hermes" daughter.
Dam: WILGORLAN FARMS P. PLUM (VG '47 '48—D '49), 12524—660—Jr3—365C. She by Green Meadow Peerless 2d out of Wilgorlan's Patience, 17796—827—Sr4.

From KILMAC

KILMAC RADIANT ROSE, born April 29, 1948. Calved July 7, 1951, and on test with 877—44—Jr3 in 20 days.
Sire: FAIRLAWN ACTOR'S RADIANT—his dam a full sister to Fairlawn Calendar.
Dam: KILMAC BRIER ROSE 2D, 15405—766—Jr3—365C—1093, she a granddaughter of Glenburnie Brier Rose, *19453—921—5yrs—HIR—1095.

From HOMINY HILL

HOMINY HILL LUELLA, born August 6, 1946. Due before sale. 12101—710—Jr2—365.
Sire: HOMINY HILL EMORY (Riegeldale Melba's Emory—Green Meadow Queenie).
Dam: MEADOW SPRING LULU, 15492—919—B, she dam of Hominy Hill Pollyanna, *15201—851—Jr2—365C.

HOMINY HILL FAWNETTE, born April 27, 1949. Due September 21.
Sire: RIEGELDALE CORONATION KING
Dam: HOMINY HILL FAWN, 13029—565—Sr2—365C.
Next dam: FAIRLAWN FAWN, classified Excellent '48 '50, 13959—746—7yrs.

From GUERNSEYLEA

GUERNSEYLEA'S M. STEADFAST VAL, born August 26, 1949. Due October 24 to a son of Riegeldale Melba's Emory, $30,000.
Sire: CONVENT'S C. MARDI GRAS, he by Flying Horse Colonel's Promise out of Convent's P. Meadow, *13967—753—Jr3—305C—915.
Dam: WOODACRES STEADFAST VIANNA (VG '47), 8445—419—Jr4C. She by Steadfast Valor of Oldacres.

From WILGORLAN

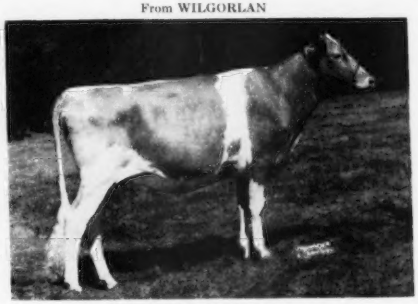

WILGORLAN FARMS PORTIA (Vacc.)
Born June 28, 1949
Due October 22 to Hominy Hill King's Courageous.

Sire: GARDENVILLE CORONATION KING, $45,000.
Dam: WILGORLAN FARMS M. PAULINE (VG '48 '49 '50), 11457—588—Jr3—365C. She out of a 653—Sr4 daughter of Coronation Leader.

From DUNWALKE FARMS

They consign 2 Vaccinated heifers by Hominy Hill Rex (Fairlawn Peerless Dictator—Meadow-Gold Rosabell, 14372—733—CCC).

Consigned is **DUNWALKE DUCHESS**, born May 5, 1949. Due before sale.
Dam: DUNWALKE GLOW'S PROMISE, 18052—818—5yrs—365C.

From HADDON FARM

HADDON'S M. LYDIA, born November 10, 1949. Bred June 3, 1951 to a son of Fairlawn H. Erma by "Actor".
Sire: STERLINGOLD MELVIN (Fairlawn Memoir's Performer—Pine Manor Levity).
Dam: HADDON'S LYNETTE, 13902—592—5yrs—305C—915. She by Aladdin's Golden Victory.

From DELWAKE

Consigning 2 Vaccinated bred heifers due in November and December. They are twins by Fairlawn Maxim's Gabriel (Quail Roost Rose Maxim—Dunwalke Maggie's Lily, 14383—762—CC).

From COPPER GATE

INNISFREE CHERUB'S LARKSPUR, born July 18, 1949. Due in January to Langwater Sagamore.
Sire: HOMINY HILL KING'S CHERUB, he by Riegeldale Coronation King out of Meadow Spring Lulu, 919—B.
Dam: ANTIETAM WATER LILY, 13574—634—Sr3—305C—3x. She by Langwater Vagabond.

INNISFREE S. BETTY, born August 2, 1949. Due in January to a son of Willowmere Pearl, 1071—8yrsC.
Sire: LANGWATER SAGAMORE, he by "Onward" out of "Halo."
Dam: KITCHENER ROYAL PRINCESS (VG '47), 17724—903—5yrs—365.

From QUINTON STOCK FARM

IVANHOE'S ULTRA ALICE, born August 25, 1947. Due before sale. 9242—412—Jr3—305C—2x (pending).
Sire: RIEGELDALE EMORY'S IVANHOE, by "Melba's Emory" out of Riegeldale Majesty's Sue, 14410—788—AA.
Dam: KNIGHT'S ALICE, 9168—421—DdD—610. She out of Leader's Alice Pearl, 17354—689—CC.

ALSO consigned is a Very Good daughter of St. James Champion Blaze.

From MULHOCAWAY

MULHOCAWAY BUTTERFAT QUALITY, born September 7, 1948. An intensely bred "Butterfat." On test, 6602—321—Jr2C in 157 days. She is bred to Coldspring's Beauty Noble King, $29,000, he the last son of Vallevue Butterfat Beauty by "Noble."
Sire: MULHOCAWAY BUTTERFAT QUARTUS (Clara's Heartsease Butterfat—Hilltop Butterfat Hilda, 12176—682—Sr4—365—2x, VG '47).
Dam: Is by Butterfat Oberon.

ALSO consigned is a daughter of Yellow Creek Meadow King, due in November with first calf. Her maternal granddam has 17633—956—A—365.

ALSO, a Very Good daughter of Hilltop Butterfat Marvel that has 12675—535—A—305C.

From BASKERVILLE

BASKERVILLE H. S. ALACRITY, born October 23, 1948. Calved August 26, 1951.
Sire: CAUMSETT HIGH STRUNG.
Dam: Is by Foremost Acme out of Caumsett Ocean Bella, 15921—855—CC.

SEE OCTOBER 1 JOURNAL FOR ADDITIONAL CONSIGNMENTS

For Catalogs Write: **THE PATE SALES CO., 2064 Lawrenceville Rd., Trenton 8, New Jersey**

On The Road For The Third Franchester Sale

To be held Monday, October 15, 1951, at West Salem, Ohio

In Our Selections, We Are Trying For The Top In Production, Type And Quality.

The Franchester Farms Consignment Includes

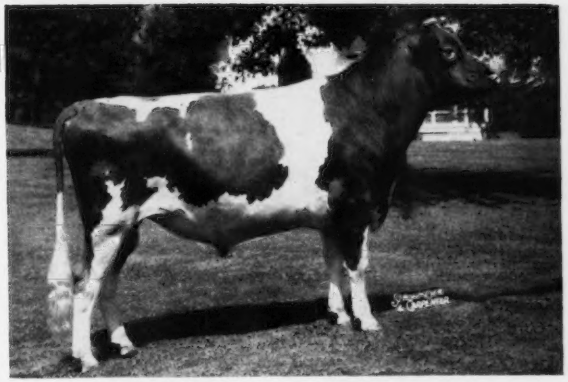

THIS OUTSTANDING YOUNG SIRE

FRANCHESTER KELLA'S FREEMAN

Born July 20, 1949

3 daughters at Franchester; 15 more cows to freshen.

HIS DAM

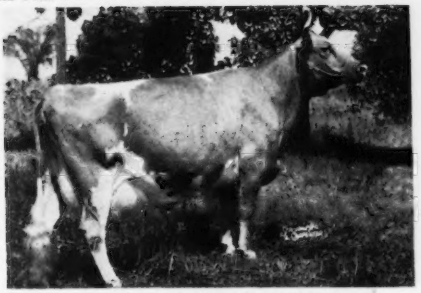

McDONALD FARMS KING'S KELLA
13990—718—Jr2C
On retest, 3211—130 in 40 days
VG '49—E '50
Dam of 1 daughter, 4 sons including Franchester Kella's King (half-interest sold to Pebblebrook Farm for $10,000) and Franchester Kella's Fashion, at Franchester.

HIS SIRE

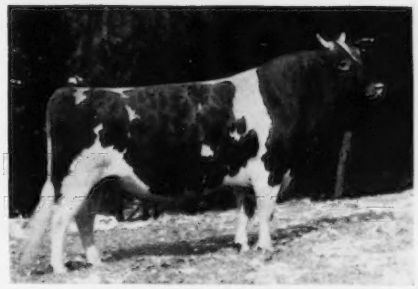

LANGWATER FREEMAN
25 A. R. daughters
Franchester Free Caper, GP '47—D '49—VG '50
14082—710—Sr3, 17238—865—5yrs
Franchester Free Itchen, GP '47—VG '48 '50
12596—626—Jr2C, 16956—823—5yrsC
Franchester Free Laughter, E '47 '48 '49 '50 '50
14046—611—GG, 18271—803—Jr3C

HIS GRANDDAM

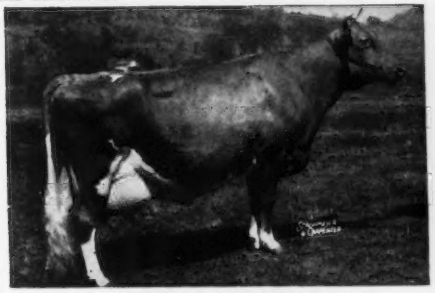

McDONALD FARMS DELLA
13443—565—G, 15700—681—AA
E '47 '48 '50
Dam of 3 A. R. daughters, 2 sons.

HIS GRANDDAM

FOREMOST LABELLE
14554—657—GG, 17716—801—AA. VG '48.
Sold for $4,400. 4 A. R. daughters, 4 A. R. sons.

We consider "Kella's Freeman" to be the best young sire on the farm. The decision to offer this bull for sale was a tough one to make, and it was made only because of our desire to sell the best and with knowledge that we had his full brother, "Kella's Fashion," to carry on when he leaves.

ACCREDITED FOR BANG'S AND T. B.

FRANCHESTER FARMS — Lyndhurst, Ohio

CHARLES B. BOLTON, Owner
C. R. HUSTON, Manager

E. A. BURGE, Assistant Manager
C. E. EBY, Herdsman

FRANCHESTER FEMALES IN THE SALE

From the LEVITY FAMILY

IN THE SALE

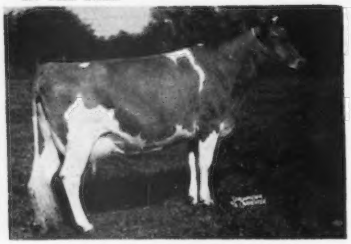

FRANCHESTER HANDY LEVITY
Born June 13, 1948
11775—585—Jr2—365C (pending)
Due October 31, by service to Franchester Kella's King.

Her Dam →

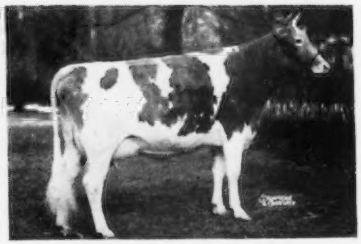

FAIRLAWN K. GAY LEVITY
GP '47—VG '49—E '50
14978—730—Jr4C, 17244—845—7yrs
4 sons in service. 1 A. R. daughter.

From the PATIENCE FAMILY

IN THE SALE

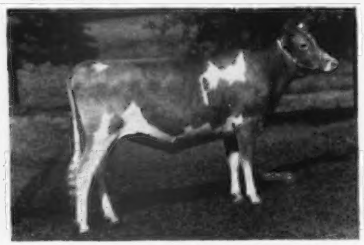

FRANCHESTER KING'S PATIENCE
Born June 4, 1949
Due March 26, by a service to Franchester Kella's Freeman.

Her Dam →

FRANCHESTER HANDY PATIENCE
VG '50
14754—720—Sr3—365C (pending)

From the PEARLE FAMILY

IN THE SALE

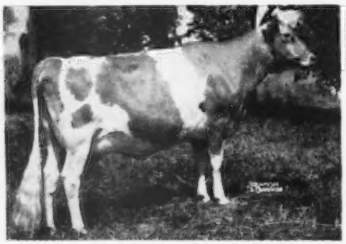

FRANCHESTER PERKY PEARLE
Born May 1, 1948
On test, 2656—117—Jr3 in 72 days.

Her Dam →

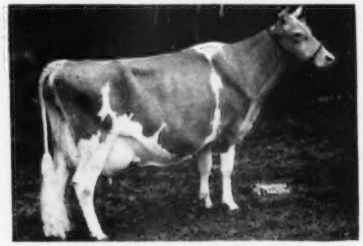

FRANCHESTER NOBLE PEARLE
E '47 '48
11613—603—DD, 12411—600—AA

From the DAHLIA FAMILY

IN THE SALE

FRANCHESTER PERKY DAHLIA
Born March 2, 1951
An outstanding heifer

Her Dam →

BETHANY STAR DAHLIA
VG '50
11780—648—Jr2C, 17101—943—6yrs—365C

THE FIFTH female consignment is a fresh two-year-old Langwater Freeman daughter that shows great promise. She is out of the cow Franchester Moonbeam Anna, with 16492 lbs. of milk and 805 lbs. fat, Sr4—365.

OTHER FRANCHESTER BULLS IN THE SALE

A Show Prospect

FRANCHESTER STEADFAST KING
Born October 25, 1950
Sire: McDonald Farms Steadfast
Riegeldale Melba's Emory, A. R.
Douglaston Coronation Queen
13860—803—DD

His Dam

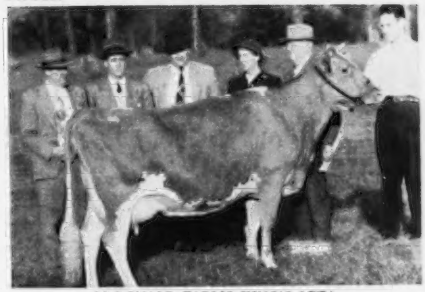

McDONALD FARMS KING'S LETA
11387—575—Jr2—365
VG '48 '50 '50
Sold for $18,000 in 1950 Franchester Sale.
Sire: Myhaven King, A. R.
Dam: McDonald Farms Hester
VG '48—E '51
10597—596—GG, 12093—600—6yrs—305C—3x

A Sharp, Rugged, Dairy Calf

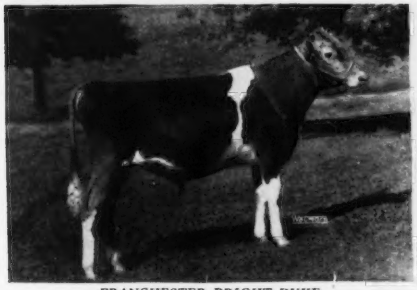

FRANCHESTER BRIGHT DUKE
Born December 12, 1950
Sire: Langwater Statesman
Langwater Onward, A. R.
Langwater Brightness
11128—543—Jr2, 14589—663—Sr4C

His Dam

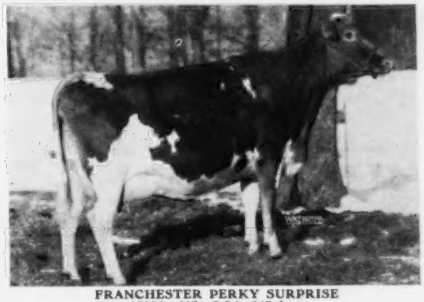

FRANCHESTER PERKY SURPRISE
12552—627—Sr3 in 247 days
Sire: Gayoso Levity Peer
Dam: Spencer Farm August Surprise
E '47—VG '48
15815—658—AA, 16830—734—8yrsC

A Royally-Bred Youngster

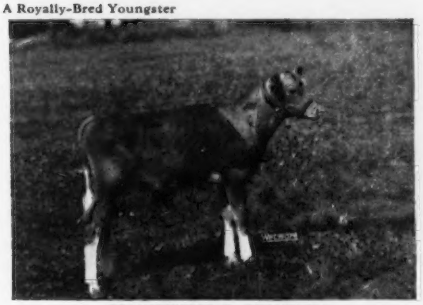

FRANCHESTER P. CHAMPION
Born June 5, 1951
Sire: Gayoso Levity Peer, A. R.
Phillips Fairlawn Peerless
Dam: Coronation Levity
10115—577—GG, 15252—867—A

His Dam

FRANCHESTER LEVITY JANE
11311—551—Jr2C, 12140—577—Jr3C
On retest, 4518—200—5yrs in 82 days
Sire: Curtiss Franchester Levity Ace
Dam: St. James Champion Juno
11089—549—G, 13422—706—Sr4

The individuality, size and quality of these bulls will please you. Their dams will be on hand for you to study and appraise. We recommend them to you for their scale and depth of breeding.

Our 1951 Franchester Sale is geared to be bigger and better than ever. The consignors have been most liberal and we feel sure that the buyers will appreciate the quality they find in the sale. Our Franchester consignment contains some of the top young animals of the herd.

FRANCHESTER FARMS — Lyndhurst, Ohio

Accredited For Bang's and T. B.

CHARLES B. BOLTON, Owner
C. R. HUSTON, Manager

E. A. BURGE, Assistant Manager
C. E. EBY, Herdsman

FOLLOW THE FRANCHESTER ROAD TO WEST SALEM, OHIO — MONDAY, OCTOBER 15, 1951

Consigned . . .

A "Very Good" INDIAN PRINCE Daughter

IN THE SALE

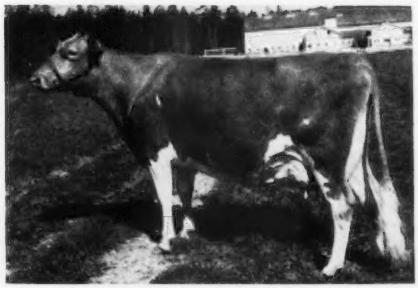

GRAYSMARSH ALICE

11637—577—Sr3—HIR—638 T. M.
3rd cow 4-years-old, Western Washington, 1950. Classified Very Good, 1950.

Her Sire's Full Sister

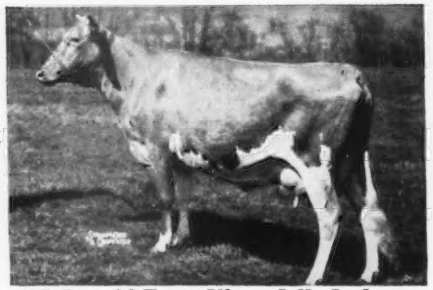

McDonald Farm Kings Jolly Lady
12417—622—Jr2C
13461—723—Jr4
VG '47 '48 '50
Excellent '50

Her Paternal Granddam

Douglaston Lady Mary
10445—637—G
4 A. R. daughters
Sire: IMP. FINANCIER OF MYRTLE PLACE, A.R.
Dam: GREEN MEADOW FLORINDA
11402—650—G. 6 A. R. daughters.

"ALICE" is by McDonald Farms Indian Prince, a son of Myhaven King, A. R., out of Douglaston Lady Mary (see above). She is out of Graysmarsh Adeline, 12804—561—Sr2—HIR—2x.

"ALICE" is bred to **Royal Diadem of Aldarra** (Western Glow May's Royal, A. R.—Princess Glorianna of Chicona, 5 A. R. records 2x—305 average, 9507—481, VG '47 '48 '49—EXCELLENT '50).

GRAYSMARSH FARM - Rt. 2, Sequim, Washington

LESTER LANCASTER, Manager

• Follow the Franchester Road to West Salem, Ohio, October 15 •

and you will find this outstanding cow . . .

McDonald Farms Supreme Levity

Born June 1, 1943
7695—402—Jr2—305C—2x, 13712—728—Jr4—365
Classified VG '48

"Levity" freshened in August and will be sold open—
ready to breed to a sire of your own choice.

Sire: **McDONALD FARMS SUPREME KING,** 7 P. R. sons, 31 A. R. daughters,
3 over 800, 10 over 700, 16 over 600, 21 over 500 lbs. fat.

HER DAM

CHINQUAPIN LADY LEVITY
10289—573—E
Sold for $2,000 in 1941.
She is out of an own daughter of Shuttlewick Levity, A. R.

HER MATERNAL SISTER

McDONALD FARMS IDEAL MALVA
11176—606—Jr2—365
Sold in the 3rd McDonald Sale for $1,500.

HER DAM'S DAM

AIYUKPA LEVITY QUEEN
14040—732—AA
Sold for $1,000 in 1931.
3 A. R. sons, 4 A. R. daughters.
A daughter of Shuttlewick Levity, A. R.

HER SIRE'S DAM

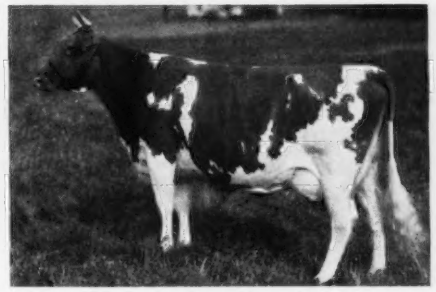

SUPREME'S JANICE
20012—942—Sr4—365C
19618—981—7yrs—365C
Both Class Leader records, when made.

This is an excellent opportunity to secure a great foundation cow.

HENRY I. CHRISTAL
Owner

Hanover Hill Farms

Yorktown Heights, N. Y.

DAVE YOUNGER
Manager

• FOLLOW THE FRANCHESTER ROAD TO WEST SALEM, OHIO — MONDAY, OCTOBER 15, 1951 •

MAURANA FARM

Yes, We Offer Our Best Cow!! Our Recent Class Leader . . .

CLEARLAND BUTTERFAT FLASH

13988—775—Jr4—HIR—2x—730 T. M.
Class Leader 7th place.
VERY GOOD '51—Excellent in 4 points.

HERE SHE IS . . . SHE SELLS!

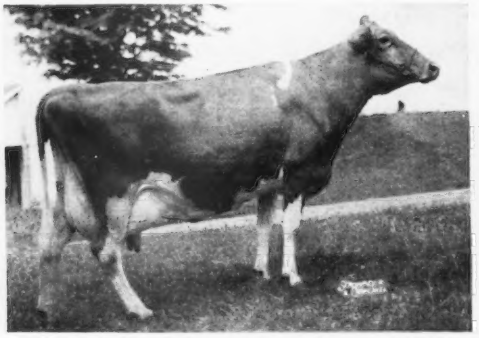

CLEARLAND BUTTERFAT FLASH
9576—462—Jr2—HIR—2x
13988—775—Jr4—HIR—2x
Sire: MULHOCAWAY BUTTERFAT HEROD, A. R.
He is by Clara's Butterfat, A. R., out of Hilltop Butterfat Hilda.

HER DAUGHTER . . .

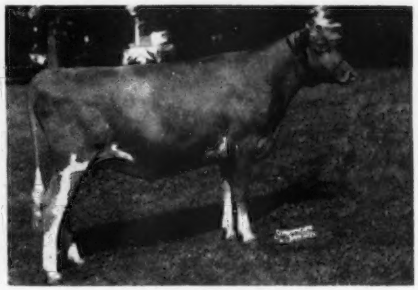

MAURANA MASTER'S GRACE
1st Jr. Yrl., Elkhart Co. 4-H, 1950.
2nd Jr. Yrl., Indiana State Fair, 1950.
1st 2-year-old, Elkhart Co. D. W., 1951.
Full sister to Maurana Master's Dolly.
Both are by GARDENVILLE CHARITY'S MASTER.

"FLASH"—IS A COW WITH **POWER** AND **PRODUCTION.** A TYPICAL "BUTTERFAT." SOME OF THE GREATEST COWS OF THE BREED CARRY THIS SAME BUTTERFAT CROSS.

"FLASH"—was fresh in May, and is well started on another record.

"FLASH"—was bred August 16 to our senior herd sire, GARDENVILLE CHARITY'S MASTER, Pine Manor King Melody Master—Clearland Butterfat Charity, 12380—623—Jr2C, 14856—697—6yrsC. The calf she is carrying will be a full brother or sister to "Grace" above, and ¾ sister or brother to the Class Leader, Master's Dilley, below.

HER DAM . . . 2 Class Leader Daughters

CLEARLAND BUTTERFAT DOLLY
10386—523—5yrs—HIR—2x
13410—677—6yrs—305C—3x
Very Good '49 '50
Dam of 2 Class Leader daughters.

HER MATERNAL SISTER . . .

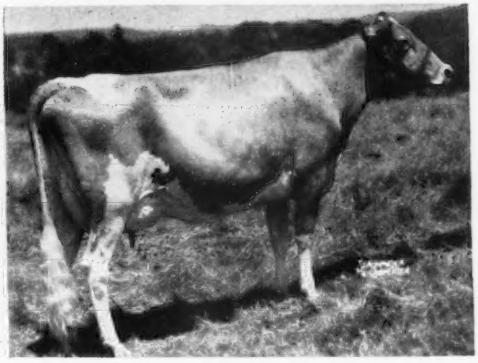

MASTER'S DILLEY
13315—653—Jr2—305C—3x, Class Leader 4th place.
She is a half-sister to "Grace" and "Flash," above, and ¾ sister to the calf "Flash" is carrying.
Sire: GARDENVILLE CHARITY'S MASTER.

MAURANA FARM • **Goshen, R. 5, Indiana**

T. B. Accredited 194640—Bang's Free 193 DR. AND MRS. M. L. WELDY Calfhood Vaccinated

We Consign — **3rd FRANCHESTER SALE, West Salem, Ohio — OCTOBER 15**

MEADOW LODGE GAY HALMA — BRED HEIFER

A show animal with great prospects.

IN SALE

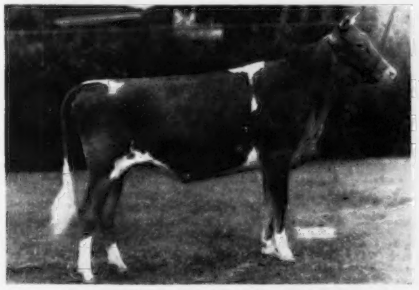

MEADOW LODGE GAY HALMA
1st prize Jr. Yearling, Wis., Minn., Sooner State, Kan., Okla.; Jr. Ch., Wis., Minn., Sooner State; 2nd Jr. Yr., Ill., and 3rd I. D. E., 1950.

Paternal Granddam

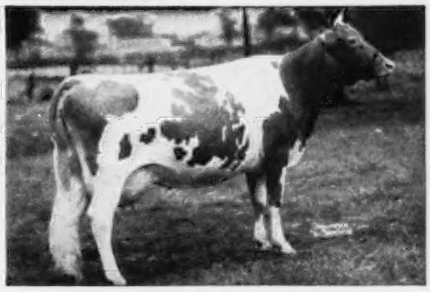

MOONLIGHT'S GENTIAN
Classified E '47—VG '48 at 12 years old.
Nine consecutive records average 13391—648, including 16389—881—AA.

Her Dam

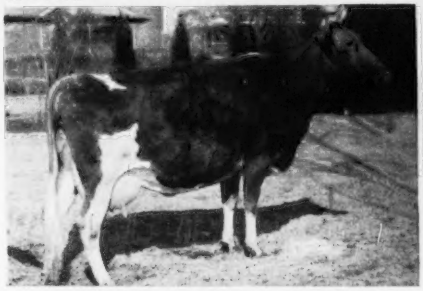

LANGWATER HALMA, VG '47—D '50
15632—690—Jr2—365, 16313—673—6yrs—365

Service Sire's Dam

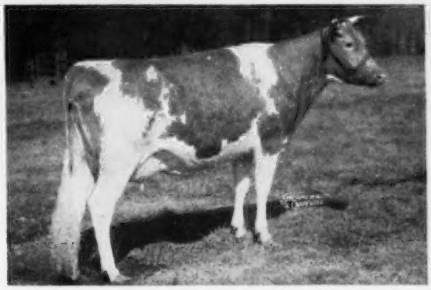

ST. JAMES DUKE'S LADY, VG '47 '50
9406—522—FF, 13765—737—Sr3

Maternal Sister

MEADOW LODGE HALMA, VG '50
12607—592—Sr2—365
13211—652—Jr4—365

Maternal Sister

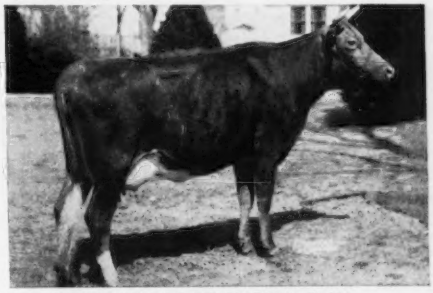

MEADOW LODGE KALMA, D '50
13680—656—Jr2—365

"GAY HALMA," a granddaughter of LANGWATER KING OF THE MEADS, is due January 7 to MEADOW LODGE LUCKY KNIGHT, a son of MEADOW LODGE REX'S KINGMAKER (Bournedale Rex—Argilla Flute).

MEADOW LODGE FARMS

ACCREDITED **8000 S. W. 29th Street - Oklahoma City, Okla.** NEGATIVE

KENT B. HAYES, Owner MELVIN MARTIN, Herdsman JOE SIMMONS, Manager

ADOHR FARMS

CAMARILLO · VENTURA COUNTY · CALIFORNIA

• FOLLOW THE FRANCHESTER ROAD TO WEST SALEM, OHIO — MONDAY, OCTOBER 15, 1951 •

CONSIGNED

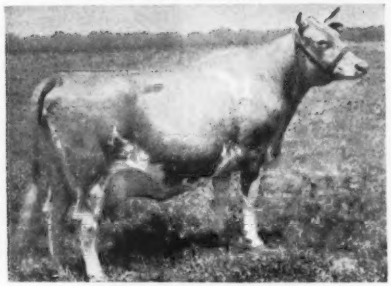

ADOHR LUBAS' JUANITA
Born August 21, 1946
12984—630—Jr2—305C—3x
Class Leader 9th place when made
17589—850—Sr3C
On retest as a Senior 4-year-old

Sire: **Surrogate's Lubas of Adohr, A. R.**—a proved sire with daughters up to 18222—1027—Sr4C, Class Leader 4th place. He is by Langwater Surrogate, A. R., out of Chuckanut Lena, 12559—756—C. She is out of Chuckanut Linneta, 13156—823—Jr2C, Class Leader 10th place.

Dam: **Juana of El Verano,** 19077—850—A. "Juanita" is a top producer in her own right. She has high production top and bottom of her pedigree.

"JUANITA" IS BRED TO

Our Junior Sire—**Franchester King's Hornet**—Born May 14, 1950. Purchased at the 2nd Franchester Sale for $6,100. He will be given every opportunity in our herd.

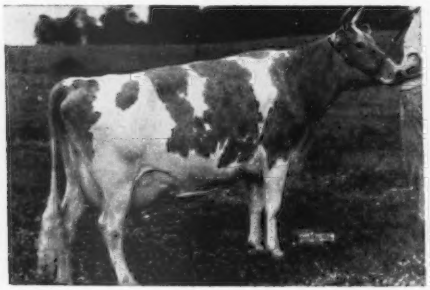

His Dam—**FAIRLAWN K. GAY LEVITY**
14978—730—Jr4—365C, 6624—284—7yrs—105 days (on test).
Sold for $1,700. Classified VG '49—E '50.
2nd Dam: Fairlawn Levity, 15099—705—6yrs—365.

His Sire's Dam—
McDONALD FARMS KING'S KELLA
13991—718—Jr2—365C. Sold for $13,500 as a bred heifer. VG '49—E '50. One-half interest in her son sold for $15,000. One daughter sold for $11,500. 2 sons in service at Franchester Farms.

"HORNET" is by FRANCHESTER KELLA'S KING, a son of McDONALD FARMS STEADFAST, A. R., out of McDONALD FARMS KING'S KELLA (see above).

GOLDEN GUERNSEY

T. A. KNIGHT, *Manager* • J. L. ELLIOTT, *Superintendent* • R. A. McGURER, *Herdsman*

FAIRLAWN GUERNSEYS

Consign to the

3rd FRANCHESTER SALE

West Salem, Ohio, October 15, 1951

Fairlawn Actor's Helena

Born September 27, 1949

HERSELF

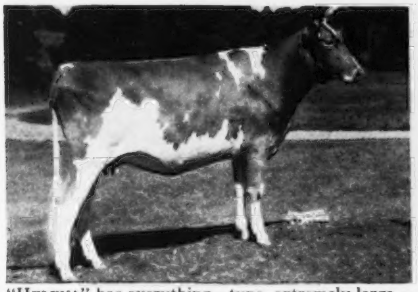

"HELENA" has everything—type, extremely large—and backed by a world of production. She stems from the best part of the great producing Chic family. She is due October 30, to the service of "Eastern King".

HER DAM

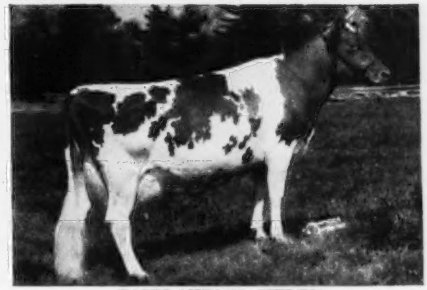

FAIRLAWN K. HELEN
17019—825—Sr4—365—1095
GP '47—VG '48 '51
Next dam: Fairlawn H. Freckles
17630—814—CC
VG '47 '48 '49
Next dam: Daisy's First Chic
16549—754—A

Fairlawn K. Rosalind

Born September 5, 1950

HER MATERNAL SISTER

FAIRLAWN ACTOR'S MELBETTE
12347—666—Sr4—365C—1095
Excellent '47 '48 '49 '50 '51

HER MATERNAL GREAT GRANDDAM

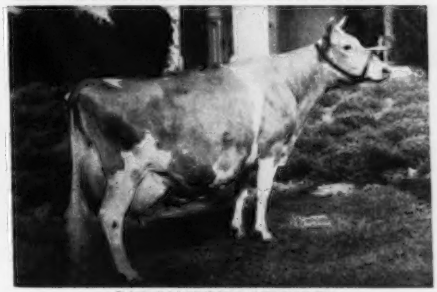

CORONATION MEMOIR
15493—875—B
Very Good '47 '48

FAIRLAWN FARMS COMPANY

King Street—Just off the Merritt Parkway
Port Chester, New York

S. L. KATZ, Owner
T. B. ACCREDITED NO. 511540

SAM PIKE, Herdsman
TELEPHONE OFFICE 5-1936

DR. E. B. HOPPER, Manager
BANG'S ACCREDITED NO. 2696

NORMANDY FARM
GUERNSEYS

Consigns — **3rd FRANCHESTER SALE — OCTOBER 15, 1951 — WEST SALEM, OHIO**

Normandy Retha

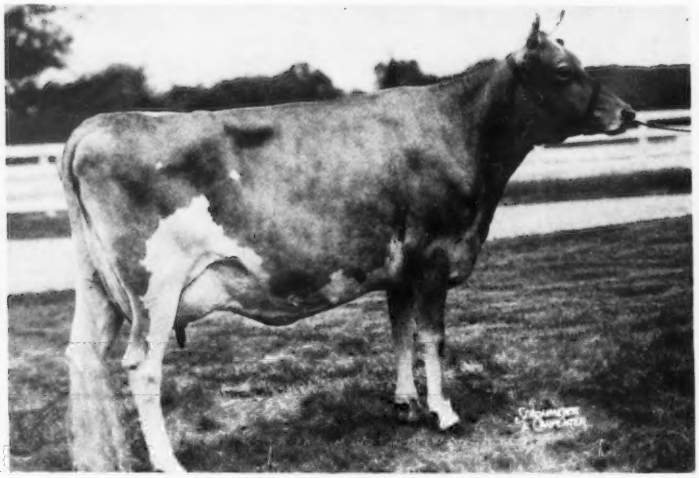

11862—567—Jr3 in 339 days
Sire: NORMANDY LEVITY BLEND
Dam: NORMANDY REMEMBRANCE
10235—556—Jr3—365C
"RETHA" is due December 27, 1951 to BLAKEFORD TRANSFER

PATERNAL AND MATERNAL GREAT GRANDDAM—CORONATION LEVITY GEM

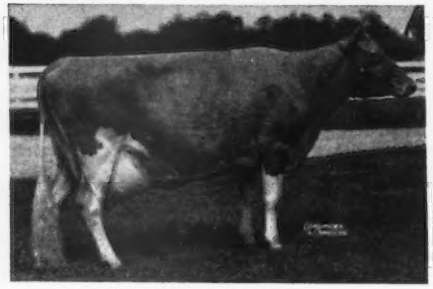

11431—607—G, 12745—647—B
Sire: CORONATION ROSE KING
Dam: CORONATION LEVITY
15252—867—A

MATERNAL GRANDDAM NORMANDY ROMANCE

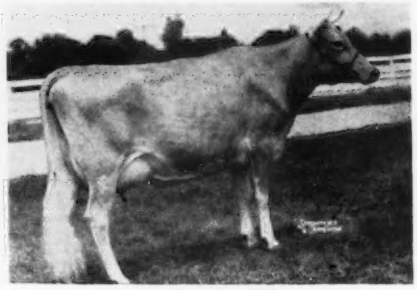

12190—614—GG
Sire: NORMANDY LEVITY KING
Dam: THATCHMEADOW ROMANA
11471—660—GG

"RETHA"—combines a concentration of the best in GREEN MEADOW—CORONATION and LEVITY blood.

T. B. ACCREDITED No. 427911 . . . BANG'S ACCREDITED No. 1451B

MR. AND MRS. H. C. KRANNERT, Owners
KENNETH TATE, Manager

GOLDEN GUERNSEY

NEW AUGUSTA, INDIANA

OUR BEST COW GOES TO THE FRANCHESTER SALE

October 15, West Salem, Ohio

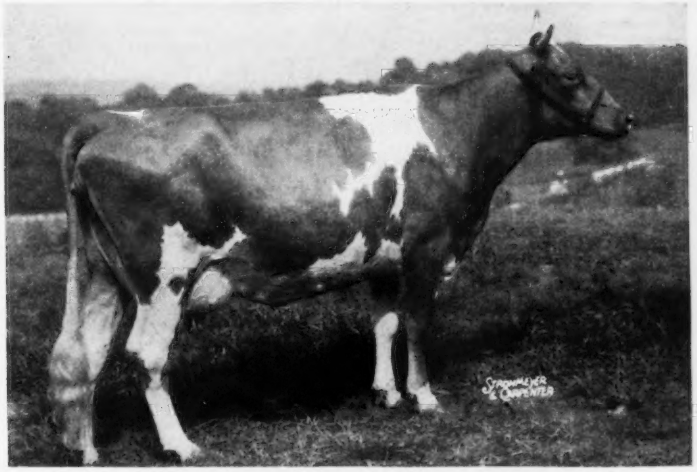

McDONALD FARMS HIGH MAME
12560—562—Jr3—D.H.I.A.—305C—2x
1st 4-H Yearling Heifer, National Guernsey Show, 1949; 1st 3 Yrs., Sr. and Gr. Champion, Baltimore-Harford-Cecil Counties Field Day, 1951.
Sire: McDonald Farms Hightime
Dam: McDonald Farms Happy Lass
Died when on test with 5720—272 in 220 days.

HER SIRE'S DAM

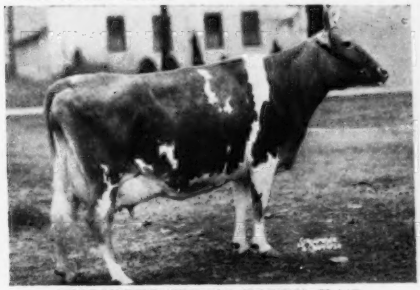

WALNUT'S ELLA'S PANSY (E '47)
11763—634—AA, 12973—661—AA.
3 A. R. daughters, 1 A. R. son.
McDonald Farms Imogene (VG '47)
11730—664—Jr2, 11233—598—Sr3—305C (914)
McDonald Farms Pre Karena
11204—587—Jr2C, 7678—427—Jr3—305C (2x)
McDonald Farms Gentian ((VG '47 '48, E '50), 9952—540—G.
McDonald Farms Hightime, A. R.

HER DAM'S DAM

SMUGGLER FARM REWARD'S LASS (E '47 '48)
15019—629—BB, 15878—659—AA.
Undefeated 4-year-old in 1939 show season. Gr. Ch., Ohio, Mich., and Eastern States Exposition 1939; undefeated Aged Cow, 1940; Gr. Ch., N. D. S., 1940. 2 A. R. daughters, 3 A. R. sons.
McDonald Farms Pre Janet, 10351—595—Jr3—365.
McDonald Farms Pre Lura, 10268—477—Jr2—HIR.
McDonald Farms Federal, A. R.
McDonald Farms General, A. R.
McDonald Farms Columbia, A. R.

"HIGH MAME" is the best cow we have ever owned. She is a show cow, a great producer and reproducer. She is just four years old and will calve with her third calf in early October. We have her first calf as our Junior Herd Sire and her second, a heifer, in our show herd. She was bred once for each calf. "Mame" is bred to be a top cow. Both her granddams are EXCELLENT and the fountainheads of great families at McDonald Farms.

SUSQUEHANNA DAIRY FARMS — Darlington, Md.

GEORGE M. KNIGHT & SONS

PRIMROSE FARM

Registered Guernseys

MADISON, TENN.

• Follow The Franchester Road To West Salem, Ohio, Monday, October 15, 1951 •

We are consigning . . .

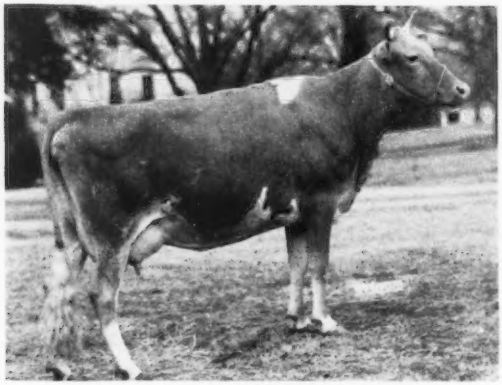

GAYOSO VICTOR'S QUEEN

Born January 13, 1946.
10512—493—Jr2, 12214—593—Sr4—305—2x in 304 days.
Sire: Coronation Victor, A. R.
Sire: Coronation Pharaoh, A. R.
Dam: Green Meadow Levity
(see below)

Her Paternal Granddam

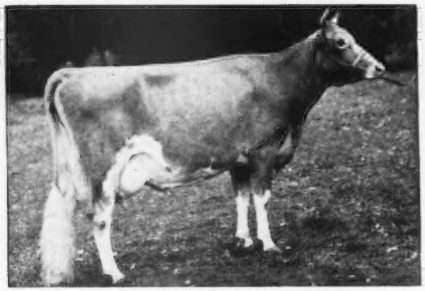

GREEN MEADOW LEVITY
13961—707—FF. 14909—696—AA—2x
Sold for $17,500.
Next Dam: SHUTTLEWICK LEVITY
16896—804—G.
Sold for $25,500.

Her Dam

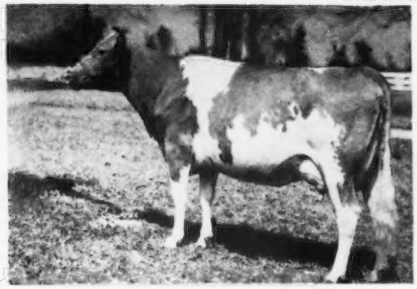

QUEEN CONSTANCE OF THORN HILL
16956—777—AA
2 A. R. daughters.
Sire: CHINQUAPIN PHILOSOPHER
Dam: KING'S CONSTANCE OF THORN HILL
11213—618—AA. 3 A. R. daughters.

We are proud to send this "Queen" to the Franchester Sale.

F. W. PRIMROSE, Owner

LESTER JERNIGAN, Manager

ROUTE 10 — RICHMOND 24, VIRGINIA

• FOLLOW THE FRANCHESTER ROAD TO WEST SALEM, OHIO — MONDAY, OCTOBER 15, 1951 •

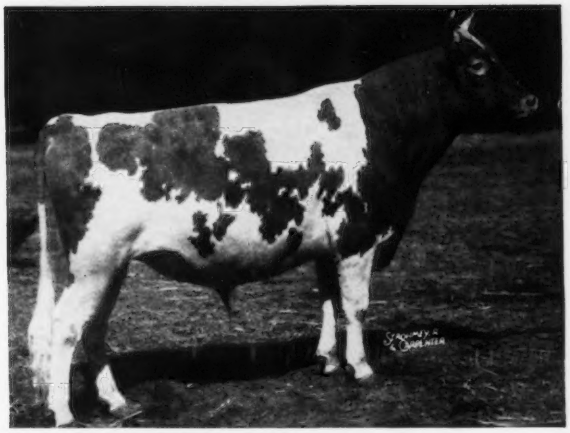

YOU WILL FIND CONSIGNED . . .
AN "ACE" . . . A TOP BRED HEIFER Bred To "Adonis"—Son of "Admiration."

THE LABELLE FAMILY

— ACE —

His daughter is in the sale. This heifer is bred to LANGWATER ADONIS, a son of Langwater Milestone (the Labelle family again) and out of Langwater Admiration, an Excellent daughter of Patrician Girl of the Glen, 21493—986—7yrsC.

Langwater Ace
$10,200

LANGWATER VALENCIAN
FOREMOST LABELLE

Langwater Grandee
Langwater Valencia
Caroline's May Royal
Valor's Fontabelle

Langwater Merrymaker
Langwater Country Blossom
Langwater Pharaoh
Langwater Valentine
Mixter May Royal
Resolute's Caroline
Langwater Valor
Foremost's Babbette

HIS DAM: **FOREMOST LABELLE**
17716—801—AA, sold for $4,400.
3 A. R. daughters, 5 breeding sons.
Dam of: **Labelle of Langwater**, 14400—672—AA
Langwater Maiden, 14602—697—5yrs—365
Langwater May Royal, A. R.
Langwater Freeman, A. R.
Langwater Pericles, $9,350.
Langwater Milestone, Junior Sire at Langwater.

HIS MATERNAL SISTER

LANGWATER CAROLINE
12161—518—GG, 12724—588—DD
Sold to Franchester in 1947 for $10,000. E '47.

IN THE SALE . . . **MINIBORYA A. EDITH . . . An "ACE" daughter.**
Born June 2, 1949.
Dam: Clear Springs' E. P. Kate, 8806—518—Jr2C, a daughter of Clear Springs' Effie's Prince, out of Appin's Klipsie, 10279—570—C, a daughter of Fern's Raider of Appin, A. R., and dam of 3 A. R. daughters.

FEDERAL ACCREDITED FOR T. B. 45166
J. SCOTT PARRISH, JR., Owner

GEO. W. MARTIN, Herdsman

STATE BANG'S FREE ACCREDITED NO. 1079
THOS. B. BENTLEY, Manager

MULHOCAWAY FARM

Mulhocaway Butterfat Marie

Born March 20, 1945.

Due September 23, 1951.
8393—481—mat.—305C—2x
(pending)
11647—657—Sr3—305—3x
2 daughters on A. R. test.

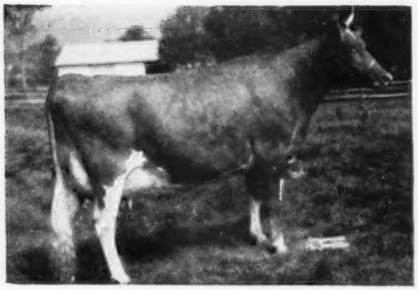

Sired by a son and out of a granddaughter of:

Imp. Hilltop Butterfat's Clara

15963—860—7yrs—305C—2x
National Record when made.
17009—856—mat.—365—2x
14060—694—Jr2—365C—3x

Class Leader when made.

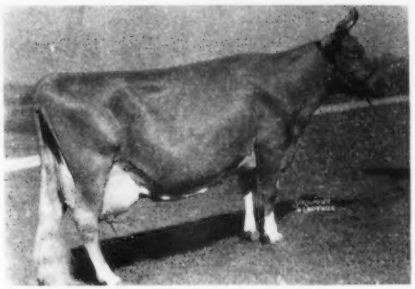

Is being consigned to the Franchester Sale

West Salem, Ohio, October 15, 1951

This blood is scarce. Have a look at her.

MR. AND MRS. L. B. WESCOTT, Owners
GEORGE SHELLENBERGER, Manager

CLINTON, NEW JERSEY

FOLLOW THE FRANCHESTER ROAD TO WEST SALEM, OHIO — MONDAY, OCTOBER 15, 1951

LOOKWELL GUERNSEYS

FED. ACCREDITED BANG'S FREE

PRESENTING — — two of our GUERNSEY "QUEENS"!

AS FAR AS WE KNOW . . .

No. 1 "JERRE" has the highest record of any EXCELLENT Guernsey Cow that is still breeding.

No. 2 There is no other Guernsey Farm, outside of Ideal Guernsey Farms, that has two 1000 lb. cows that are both breeding.

No. 3 Where can you find their EQUAL when TYPE, PRODUCTION, and PEDIGREE are all CONSIDERED?

Classified Very Good '50 '51 (Dry)
E—E—E—VG—VG '50
E—E—E—VG—VG '51

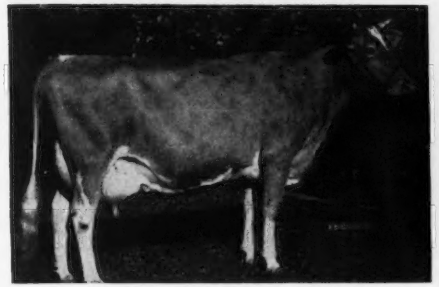

ST. ALBANS ACTOR'S C. HALE SPOT
11005—543—Sr2—365C
17207—806—Sr3—HIR, National Record
15460—759—Sr4—305C—3x
19970—1006—7yrs—365C (pending)

Sire: WILDWOOD ACTOR'S AUGUST, A. R.
118 A. R. daughters

Dam: ST. ALBANS COUNT'S HALE SPOT
16905—966—AA
19786—1106—7yrs—365
Class Leader 6th place.

This cow has the **Highest Combined Milk and Fat Production—1 Month for 1 Guernsey Cow.** Sr. & Gr. Ch., Northern Ind. Reg. Show, 1946, 1947, 1948.
Dam of: LOOKWELL T. SPOTLIGHT—Herd sire.

Classified Excellent '50 '51
E—E—E—VG—E '50
E—E—E—VG—E '51

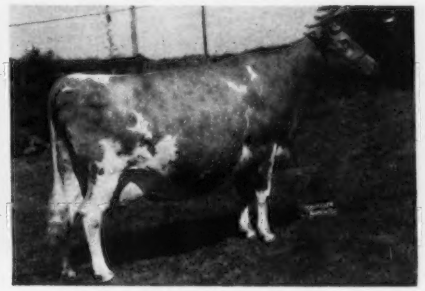

LOCKSHORE JERRE
10934—590—Jr2, 14410—793—Sr4—365

A Ton of Milk a Month Cow—1949 Production
July—2026—109 August—2029—104
18163—1035—5yrs—365

Sire: LOCKSHORE CHANCELLOR, A. R.

Dam: A daughter of Langwater Eastern King, $35,000

"JERRE" was Gr. Ch. at 1949 Northern Ind. Reg. Show and is also the dam of a very nice COUNT daughter that will probably be in our show herd this fall.
Dam of: LOOKWELL T. JUNO—Herd sire.

"SPOT" is due September 2 and **"JERRE"** is due September 3. We have around 45 daughters and granddaughters of these two GREAT COWS in our herd, and as time goes on our herd will continue to carry a higher percentage of their BLOOD, through their SONS AND DAUGHTERS.

FLASH! FLASH! FLASH!

After MUCH deliberation we finally said YES to the Franchester Sale Committee, and barring accident "JERRE," with all her GREATNESS, will be at Franchester, October 15.

It gave us at LOOKWELL a great deal of pride and joy when "JERRE" finished her record of 1035 lbs. fat. It also causes us much regret to see her go, but we feel very confident that she ("Jerre") will carry to whoever is the fortunate bidder on October 15 all the PRIDE and JOY that she takes from LOOKWELL.

AGAIN, we say to whoever is interested in one of the BREED'S GREATEST COWS, we recommend her the VERY HIGHEST.

Our herd is State and Federal Accredited T. B. and Bang's

LOOKWELL FARM

ELKHART, INDIANA

MERVIN EBY & SON, Owners

FOLLOW THE FRANCHESTER ROAD TO WEST SALEM, OHIO — MONDAY, OCTOBER 15, 1951

You will find . . . **2 DIAMOND JIMS** CONSIGNED

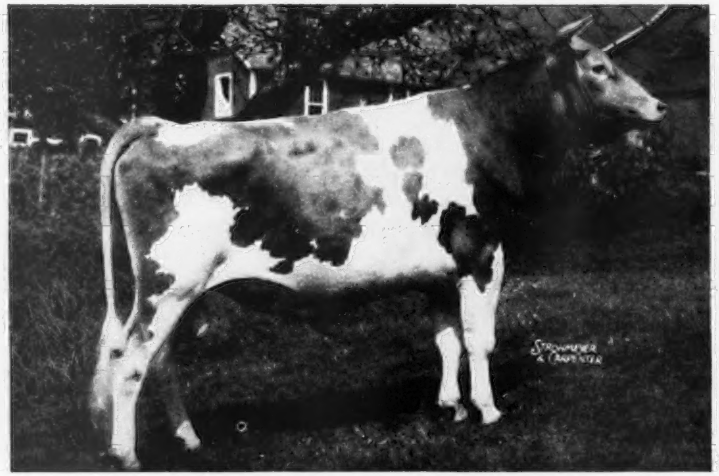

FOREMOST DIAMOND JIM

1 . . . HIGH MOWING DIAMOND FLORA
Born September 10, 1949
Dam: Foremost Thaura
10421—526—Sr3C
13824—707—Sr4C
15992—814—7yrs
A daughter of Foremost Royal Valor, A. R., out of Supreme's Laura, A. R. (3 A. R. daughters).
"Flora" will be bred.

2 . . . HIGH MOWING DIAMOND ELECTRA
Born June 25, 1948
Fresh and on test. She will be bred before sale day.
Dam: Foremost Comet's Ronelda
13775—668—Sr3
A daughter of Foremost Comet, A. R., out of Foremost Ronelda, 11033—552—Sr2C (3 A. R. daughters).

THE DIAMOND JIMS ARE DOING WELL.
THIS PAIR SHOULD PROVE TO BE NO EXCEPTION.

HIGH MOWING BALSAM, a Junior 4-year-old daughter of "Diamond Jim" just finished with 870 pounds of fat.

HIGH MOWING CHINTZ . . . another "Diamond Jim" has completed a Senior 3-year-old record of 741 pounds of fat.

Look for "Flora" and "Electra" . . . A Top Pair of "Diamond Jims"

HIGH MOWING FARM

Wilmington, Vermont

HERD FEDERALLY ACCREDITED NO. 11689—STATE BANG'S FREE NO. 1306

ARTHUR D. PINKHAM
Owner

HERSHEL BURT
Herdsman

WILLIAM BROWN
Manager

FOLLOW THE FRANCHESTER ROAD TO WEST SALEM, OHIO — MONDAY, OCTOBER 15, 1951

It Will Lead To . . . Lockshore Ajax's Diamond

Born October 3, 1949

Sire: **LOCKSHORE AJAX**—A grandson of LOCKSHORE CRYSTAL PRINCE, A. R., and a son of LOCKSHORE NOBLE'S APOLLODORUS, 17492—856—5yrs—365C—3x. Sold for $5,100, Curtiss Candy Company 2nd Sale.

One out of our DIAMOND family

His Dam

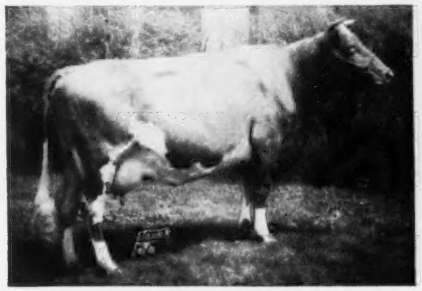

LOCKSHORE DIAMOND. Sold for $3,800, 1950.
14793—696—5yrsC. EXCELLENT '50—VG '51
Owned by Pebblebrook Farm, Chesterland, Ohio.
Sire: LOCKSHORE CRYSTAL PRINCE, A. R.
Dam: PRINCE'S DIAMOND OF MALLOY
12583—564—AAA
1 A. R. son, 5 A. R. daughters.

His Dam's Full Sister

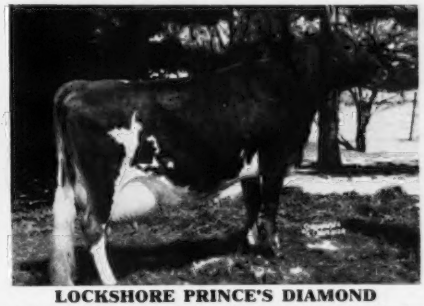

LOCKSHORE PRINCE'S DIAMOND
15432—673—7yrs—305—2x, 15521—713—Jr4C—2x, **20455—1029—5yrs,** EXCELLENT '51 at 11 years. Sold, $3,000, Midwest Sale, 1950.
Owned by Mrs. Gertrude McNaught, Rolling Acres, Elgin, Ill.

LOCKSHORE AJAX'S DIAMOND was bred March 4, 1951 to **McDonald Farms Pre Oman,** a son of McDonald Farms Prediction, A. R.—sire of the 1st prize Get, National Dairy Show, 1950. Through his dam—"PRE OMAN"—carries the blood of one of the good cow families. His dam is sired by a son of Coronation Monita and out of a daughter of Darnley's Snow Queen, Reserve Grand Champion, National Dairy Show, 1937.

His Sire's Dam

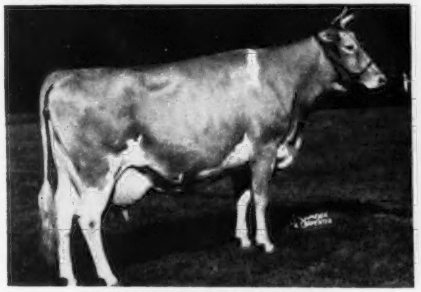

VALLEYWOOD HARRIET
14223—781—CC
3 A. R. daughters, 3 P. R. sons.
1st Aged Cow, Dairy Cattle Congress, 1938.

His Dam

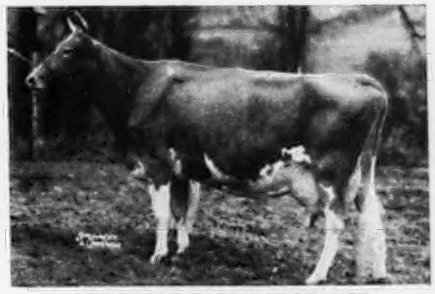

McDONALD FARMS ELEGANCE
12378—651—Jr2, 12220—623—5yrsC—2x, 15496—758—8yrsC.
E—E—E—VG—VG'47, VG—E—E—VG—VG '48.

"PRE OMAN" is a full brother to McDonald Farms Ingabell, 12181—638—Sr4—305C—3x, first prize 4-year-old, Grand National Exposition, 1948. He is also a full brother to McDonald Farms Pre Lynn, 12354—618—Jr2.

Federal Accredited Herd 546074 — State Bang's Free No. 2

LOCKSHORE FARMS

HICKORY CORNERS, MICHIGAN - Near Gull Lake

R. F. LOCKE, Owner
ERNEST PETRIE, Consultant

WALTER GREENWALD, Manager
JAMES A. FISH, Herd Manager

· FOLLOW THE FRANCHESTER ROAD TO WEST SALEM, OHIO, MONDAY, OCTOBER 15, 1951 ·

THIS OUTSTANDING FOUR-YEAR-OLD

SELLING

FRESH
and
OPEN

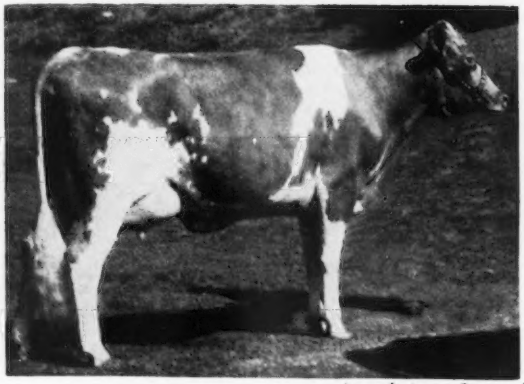

(snapshot as a 2-year-old)

CEDARCROFT MASTER'S LELAH
Dropped July 5, 1947
9522—548—Jr3—305C—2x (pending)

Reserve Senior and Grand Champion Female at the Pacific National Exhibition, 1950, owned by Cecil White, Mt. Vernon, Washington. Also 1st Cow, 2 Years and Under 3, and 2nd Best Udder.

Her Sire: FLYING HORSE MASTER'S DON, A. R.
17 A. R. daughters on **2x** have 1 record over 700 lbs., 6 over 600 lbs., 17 over 500 lbs., all on 2x and all at 2 and 3 years of age. 25 daughters now on test. One Class Leading daughter, Cedarcroft Bonita, 10551—638—Sr2—305C—2x.
Proved Sire—Sold into a top California herd for $5,000.

Her Dam: CEDARCROFT LOVELY
8975—511—Sr3—305C—2x (511 T. M.)
12732—697—Sr4—365
Sold at private treaty to Quail Roost Farms, selected personally by "Fitzpatrick." A daughter of Western Glow May's Royal, 37 A. R. daughters with 26 records over 500 lbs., 8 over 600 lbs., 2 over 700 lbs., and 1 over 800 lbs. all on **2x** milking.

Her Sire's Dam . . . 1154—5yrsC

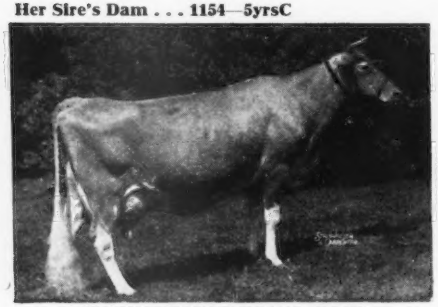

FLYING HORSE ROYAL ROSE
22558—1154—5yrsC
National Record, when made.

Her Full-Sister-In-Blood

CEDARCROFT MASTER'S SUGAR
10806—539—Jr2—365C—2x
11523—586—Jr3—305C—2x

"LELAH'S" 2nd dam: **Prairie Bloom Starlight,** Very Good '47, 9424—508—AHI—2x, 10634—547—9yrs—HIR—2x, 4 A. R. daughters.

THE STARLIGHT FAMILY IS OUTSTANDING. THIS YOUNG COW WILL BE A PROFITABLE INVESTMENT

CEDARCROFT FARM — MT. VERNON, WASHINGTON

CECIL WHITE

• FOLLOW THE FRANCHESTER ROAD TO WEST SALEM, OHIO — MONDAY, OCTOBER 15, 1951 •

CONSIGNED . . . **An Excellent Cow . . . Out of an Excellent Cow that in turn is out of an Excellent Cow . . . 3 Nearest Dams On The Bottom Line— ALL EXCELLENT.**

HERE ARE THE THREE GENERATIONS OF EXCELLENTS

IN THE SALE EXCELLENT

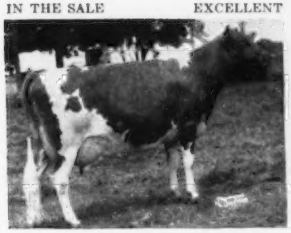

WESTERN GLOW ROYAL DUTY
Born December 8, 1946
12330—573—Jr2—2x
On retest as a Sr3-year-old making about 640 lbs. fat as Sr3—305C—2x.
D '49—VG '50—EXCELLENT '51
An "EXCELLENT" Female Line
Out of the "DUTCHESS" Family

HER DAM EXCELLENT

Dam:
WESTERN GLOW DUTIFUL
12499—535—Jr2—305C—2x
14176—627—Sr4—2x
Very Good '47 '48 '51
EXCELLENT '50

HER DAM'S DAM EXCELLENT

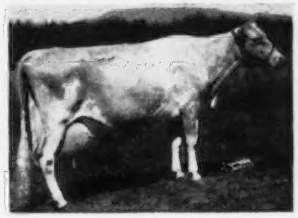

2nd Dam:
WESTERN GLOW BUTTERFAT DUCHESS
12056—543—Sr4—305C—2x
16293—671—11yrs—305—2x
EXCELLENT '47 '48

"ROYAL DUTY" was bred January 11, 1951 to Coldspring's B. R. Forcaster, a double "Beauty." "Forcaster" is by Coldspring's Beauty's Romulus, A. R., out of Coldspring's H. Country Flower, 15763—785—6yrsC.

"ROYAL DUTY" is out of one of our strongest female lines—ALL EXCELLENT. Seldom is there an opportunity to buy a cow with this EXCELLENT backing. "Royal Duty" is by Silver Forest May Royal, A. R., a son of Langwater May Royal, A. R. and Langwater May Blossom, 14248—724—B.

ALSO CONSIGNED—**A Show Heifer Out Of An EXCELLENT Cow:**

Her Excellent Dam

WESTERN GLOW FAME'S LADY
Born April 18, 1950
1st Sr. Calf, Evergreen Dairy Classic, 1951.
1st Sr. Calf, Northwest Wash. Fair, 1951.

Sire: WESTERN GLOW ROYAL FAME
First 2 daughters now on test. Sire of 1st Jr. Get, Evergreen Classic and Pacific National Exposition, 1951. He is an own son of our EXCELLENT, former Class Leader, Wesclair Pansy's Flower, 15701—740—AAA (305C—2x).

←Dam: WESTERN GLOW COUNTRY LADY
11479—605—Sr2—365C—2x
EXCELLENT '49 '50 '51
(as a 2, 3 and 4-year-old)

Both are out of EXCELLENT dams and the dams of both sires are EXCELLENT.

T. B. AND BANG'S FREE **Rt. No. 1, Box 112**

WESTERN GLOW FARMS, INC.

Home of World's Records and Class Leaders

Friedrichs Bros., Owners **Bow, Washington**

· FOLLOW THE FRANCHESTER ROAD TO WEST SALEM, OHIO, MONDAY, OCTOBER 15, 1951 ·

PEBBLEBROOK Consigns . . .

A TOP DAUGHTER OF FRANCHESTER KELLA'S KING

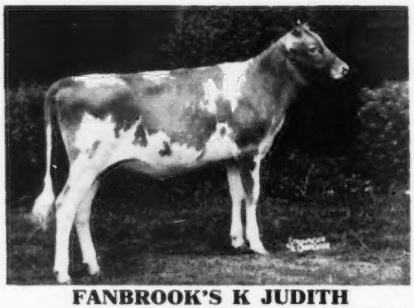

FANBROOK'S K JUDITH

Born December 20, 1950. 1st prize Jr. Heifer Calf and Jr. Champion, Ash-Med-Way District Show, 1951; Member 1st prize Jr. Get of Sire, Ash-Med-Way District Show, 1951.

1st prize Heifer Calf, Junior Champion, Member of 1st prize Jr. Get of Sire, Ohio State Fair, 1951.

HER DAM

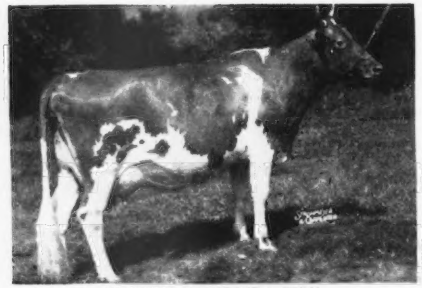

WINDALE HIGHTIME'S JUDY
10775—557—Jr3—365 (1085)

HER DAM'S UDDER

WINDALE HIGHTIME'S JUDY

HER SIRE'S DAM

McDONALD FARMS KING'S KELLA
13991—718—Jr2—365C (1080)
Classified VG '49—E '50

MATERNAL GREAT GRANDDAM
ALSO
PATERNAL SISTER TO MATERNAL GRANDDAM

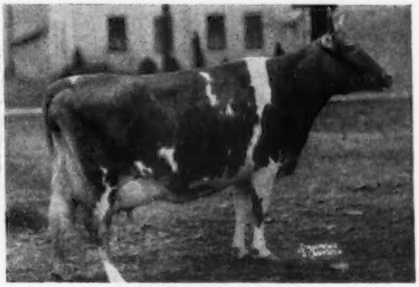

WALNUT'S ELLA'S PANSY
12973—661—AA, 11763—634—A
Classified Excellent '47

At the present time we have sixteen daughters of Franchester Kella's King that are a very uniform lot of heifers. We felt we must go along with Hap and Johnny for the Franchester Sale and give them a great heifer.

PEBBLEBROOK FARMS — Chesterland, Ohio

(Heath Road off Mayfield, Route U. S. 322)

C. G. RAIBLE, Owner — ROBERT SNOW, Manager (Ph. Chardon 6-1239) — PERCY JONES, Herdsman

• FOLLOW THE FRANCHESTER ROAD TO WEST SALEM, OHIO, MONDAY, OCTOBER 15, 1951 •

PEBBLEBROOK Consigns . . .

AN EXCELLENT COW—A GREAT PRODUCING COW—A TOP SHOW COW

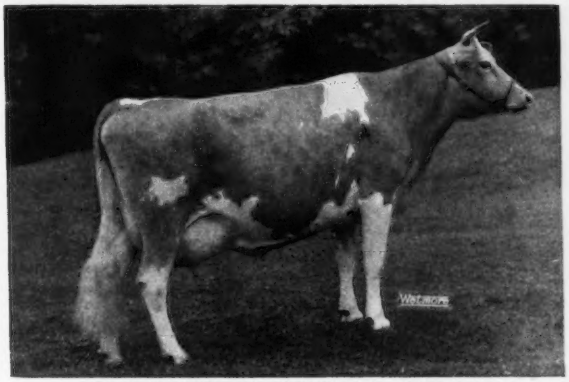

SOUTH WIND DARNALL'S ADELLA

10127—444—Sr2—305C—3x, 14888—635—Sr3—365 (pending)
Classified Excellent '51
1st prize 3-year-old, Toronto; Gr. Ch. Cow, Mich.; Best Uddered Cow, Mich & Ohio; 2nd prize 3-year-old, Indianapolis & Waterloo; 4th Best Uddered Cow, Waterloo; 3rd Best Uddered Cow, Indianapolis.
Sire: McDonald Farms Darnall
27 A. R. daughters
Sire: Myhaven King, 129 A. R. daughters
Dam: McDonald Farms Belladonna—13291—585—EE, 12679—584—A

SOUTH WIND DARNALL'S ADELLA is one of the great cows we have had the opportunity of owning. We believe she has as great, or better, combination of type, production and show winning ability as any cow that will be sold this fall.

HER DAM

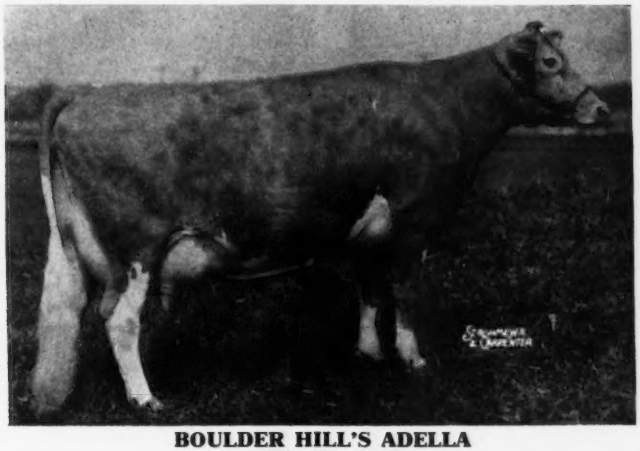

BOULDER HILL'S ADELLA

15970—671—6yrsC
Classified Very Good '47
2nd Aged, Indiana, 1947
Sire: Ridglydale's Alert Challenger—57 A. R. daughters
Dam: Dora of Victory Noll

PEBBLEBROOK FARMS — Chesterland, Ohio

(Heath Road off Mayfield, Route U. S. 322)

C. G. Raible, Owner — Robert Snow, Manager (Ph. Chardon 6-1239) — Percy Jones, Herdsman

THREE MEMBERS OF OUR 1951 SHOW STRING

are consigned to the FRANCHESTER SALE, West Salem, Ohio, October 15, 1951

THIS SHOW COW

McDONALD FARMS D. KATHRYN
9702—587—Jr2—365C, 11006—641—Jr3—365
Traveled show circuit during each record. 1st prize two-year-old, National Guernsey Show, 1948; 1st three-year-old, National Guernsey Show, 1949; 2nd four-year-old, National Guernsey Show, 1950. A McDonald Farms Distinction daughter out of a Broadland Border King (Grand Champion Bull, National, 1938) daughter.

HER DAM

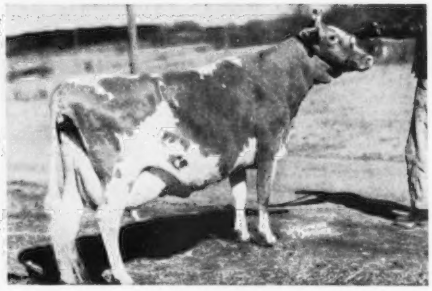

BROADLAND MARGO
13216—653—DD, 13452—672—AA
Two A. R. daughters, including McDonald Farms Halo, 14261—700—Sr4—365C. "Halo" is a ¾ sister to McDonald Farms D. Kathryn. "Halo" is the dam of McDonald Farms King's Kalo, 1st prize Sr. Yearling, National Guernsey Show, 1947. A granddaughter of Green Meadow Coronation King.

THIS JR. YEARLING HEIFER

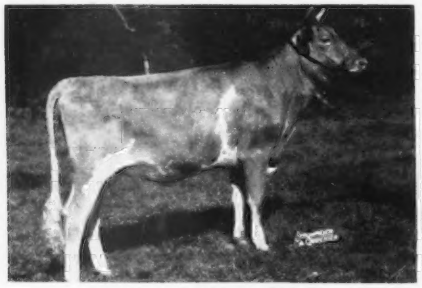

McDONALD FARMS LE PATRICIA
Born January 11, 1950
A McDonald Farms S. Leader daughter of McDonald Farms Pre Marcelda, 12823—678—Sr2—365C. "Marcelda" is a McDonald Farms Prediction daughter of a 753 lb. Myhaven King daughter. Will be bred before sale time.

ANOTHER JR. YEARLING LEADER

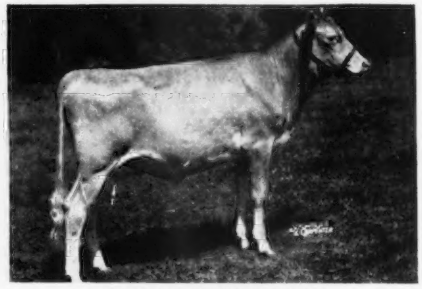

McDONALD FARMS LE PANSY
Born April 10, 1950
Another McDonald Farms S. Leader daughter from the "Pansy" family.
Dam: McDonald Farms King's Lenora, 12122—640—Jr2—365C. "Lenora" is out of McDonald Farms Gentian, an Excellent daughter of Walnut's Ella's Pansy, Excellent, 1947.

"LEADER'S" DAM

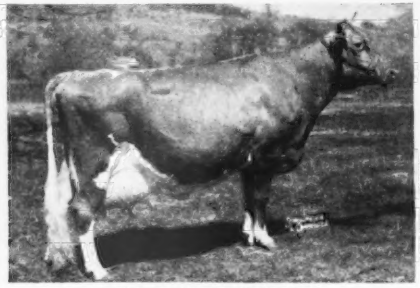

McDONALD FARMS DELLA
13443—565—G, 15700—681—AA
Excellent, 1947-1948-1950.
Full sister to two Excellent cows, daughter of an Excellent cow, and dam of two Excellent cows. A "Lady Augusta" daughter.

"LE PANSY'S" DAM

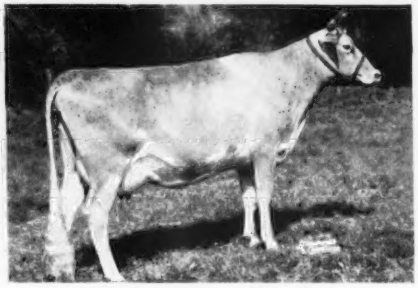

McDONALD FARMS KING'S LENORA
12122—640—Jr2—365C
One of our best young brood matrons. Maternal sister to an Excellent cow, daughter of an Excellent cow, and both her granddams were Excellent.

BREED BY CHOICE NOT BY CHANCE

McDONALD FARMS Cortland, New York

J. M. McDonald, Owner — H. H. Thomas, Herdsman — K. C. Sly, Manager

FOLLOW THE FRANCHESTER ROAD

To West Salem, Ohio — Monday, October 15

IN THE SALE

KEN VER NOBLE HARP (Vacc.)

Born November 25, 1950

Sire: McDonald Farms Fore Noble ($11,000)

Sire: McDonald's Foremost Prediction

Dam: McDonald Farms Coquette
13928—708—G
(Excellent '47—VG '48—E '50

HER DAM

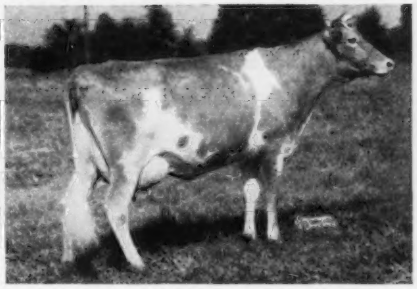

FLYING HORSE SELECT'S HARP

15631—827—5yrsC

Dam of KenVer Harp's Ideal Sheila, sold for $2,500, 1950 Franchester Sale.

IN THE SALE

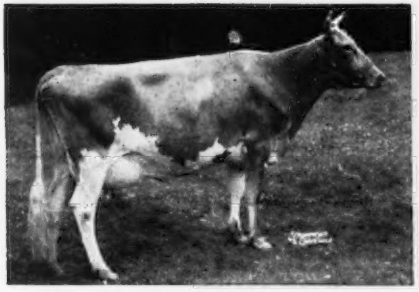

KEN VER PRINCESS HEROINE (Vacc.)

Born February 28, 1948

Fresh June 10, 1951

Selling Open.

Sire: Ken Ver Levity Prince, A. R.

HER DAM

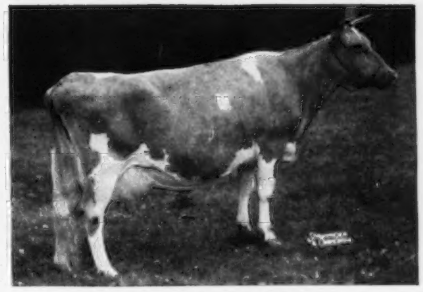

FRA-MAR HEROINE

15470—751—B

A daughter of Fra-Mar Coronation Noble, A. R. (Coronation Pharaoh, A. R.—Coronation Coronet).

KenVer Farm

R. R. 13 - Box 367

Indianapolis, Indiana

Fully Accredited
Bang's 5700G—T. B. 525221

Kenneth Smock, Owner

FOLLOW THE FRANCHESTER ROAD TO WEST SALEM, OHIO — MONDAY, OCTOBER 15, 1951

It Will Lead To —

RED CROSS NOBLE RUTH

Born October 9, 1948

A Really Outstanding Two-Year-Old Out Of A Strong Female Line

IN THE SALE

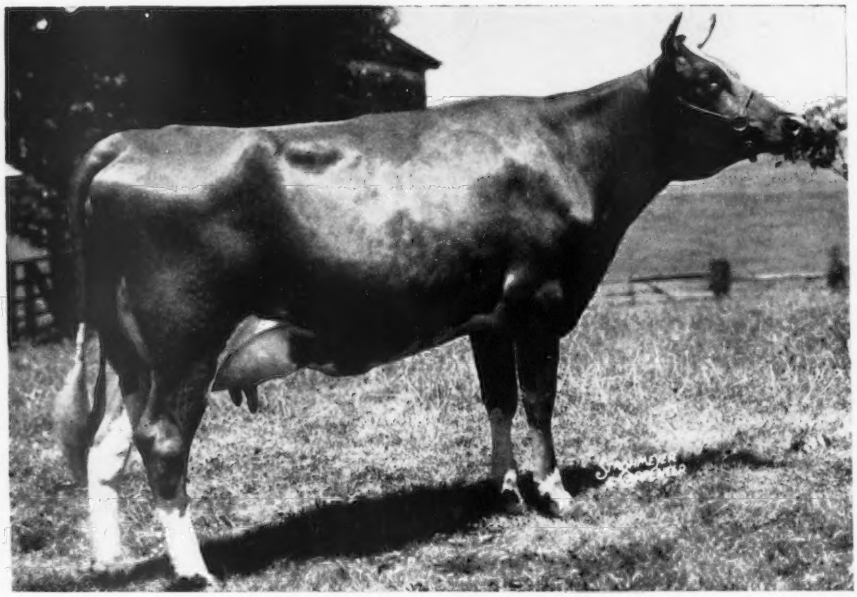

RED CROSS NOBLE RUTH

2756—210—Sr2—79 days

Sire: QUAIL ROOST NOBLE MAXIMUS ($15,000)
A son of Cesor Noble Maxim, A. R., out of Quail Roost Lucky Celia, 13812—684—E.

Dam: NOROL'S FOREMOST RUTH
13473—649—5yrs

"NOBLE RUTH" comes from a strong female line. Traces in a direct female line to Imp. Bella II. du Grand Fort, Senior and Grand Champion Female, National, 1918.

FEDERAL ACCREDITED HERD 409184 . . . KENTUCKY BANG'S FREE CERTIFICATE 14

RED CROSS FARM — Winchester, Kentucky

"In the Blue Grass of Kentucky"

ED PRUETT, Owner — M. J. MCCARTHY, Herdsman

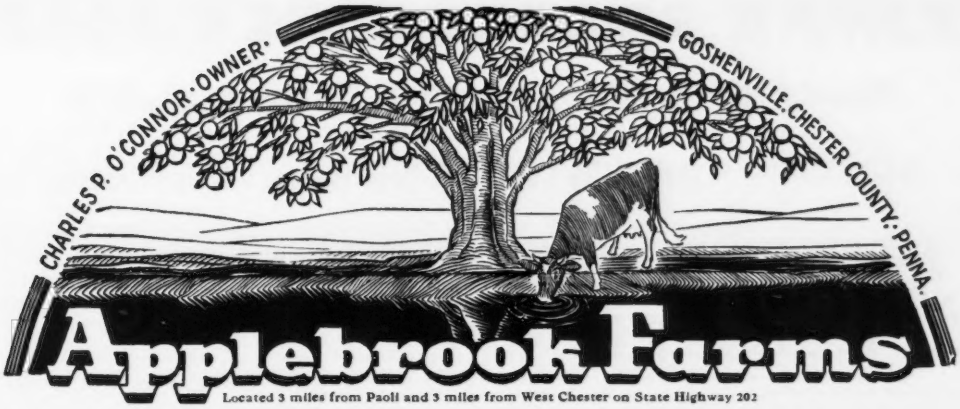

• FOLLOW THE FRANCHESTER ROAD TO WEST SALEM, OHIO — MONDAY, OCTOBER 15, 1951 •

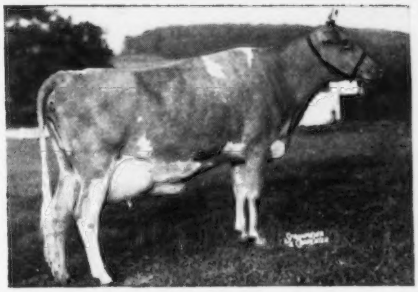

A Fresh Two-Year-Old "INTERIM" Daughter Out Of An A. R. "POTENTATE" Is Consigned

◀Applebrook's Lady Ruth

Born January 8, 1948
11322—538—Jr2C (pending)
Fresh August 9, 1951. Selling Open.

Sire: **A Double Green Meadow Peerless . . . FAIRLAWN ACTOR'S INTERIM.** A son of Fairlawn Peerless Actor, A. R., sire of 4 EXCELLENT DAUGHTERS. "Actor" is by Green Meadow Peerless, A. R., out of Bright Lad's Actress, 19146—980—Jr4 (Former National Class Leader, now Class Leader 3rd place). Excellent at 13½ years.

HER DAM'S MATERNAL SISTER

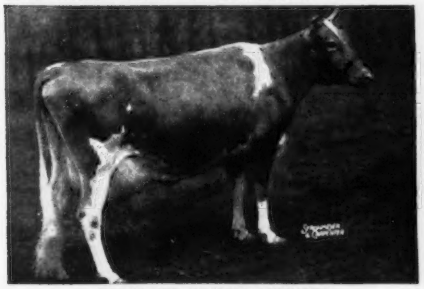

CLORA'S POINT MONITA
11244—584—Jr2C
10268—537—6yrs—305—3x

A PATERNAL SISTER

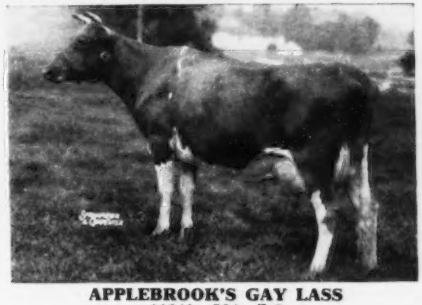

APPLEBROOK'S GAY LASS
11841—584—Sr2

"LADY RUTH" is out of Clora's Point Remembrance, a maternal sister to "Monita" (pictured above). "Remembrance" has records of 583—Sr3C and 587—7yrs (pending). She is by Coronation Potentate, A. R., out of Gay Folly's Monitress, 12724—614—B (2 A. R. daughters).

T. B. ACCREDITED...BANG'S FREE

DONALD G. BROWN, Herdsman

Mail Address: ROUTE 3, WEST CHESTER, PENNSYLVANIA

THIRD FRANCHESTER SALE

West Salem, Ohio, Monday, October 15, 1951

53 HEAD — 4 Bulls - 28 Cows - 13 Bred Heifers - 8 Open Heifers

BULLS

FRANCHESTER BRIGHT DUKE—Dropped December 12, 1950. Sire: LANGWATER STATESMAN. Dam: FRANCHESTER PERKY SURPRISE, 16426—840—Sr3C (pending). His dam is going well over 800 as a 3-year-old, her dam Excellent. His sire's dam, Langwater Brightness, one of the best ever bred at Langwater. He should make a top sire.

FRANCHESTER KELLA'S FREEMAN—Dropped July 20, 1949. Sire: LANGWATER FREEMAN. Dam: MCDONALD FARMS KING'S KELLA (VG '49—E '50), 13990—718—Jr2C, on retest with 3211—130—6yrs in 40 days ($13,500). He has already seen heavy service at Franchester. His sire has done a real job. His dam is one of the great cows of the breed.

FRANCHESTER P. CHAMPION—Dropped June 5, 1951. Sire: GAYOSO LEVITY PEER. Dam: FRANCHESTER LEVITY JANE, 11311—551—Jr2C, 12140—577—Jr3C. A double "Levity." His sire is getting phenomenal production. His dam is from a true breeding family.

FRANCHESTER STEADFAST KING—Dropped October 25, 1950. Sire: MCDONALD FARMS STEADFAST. Dam: MCDONALD FARMS KING'S LETA (VG '48), 11387—575—Jr2—365. A show son of "King's Leta," one of the Myhaven King daughters that Hap Huston has selected for Franchester, she out of "Hester," $13,000, 1st 4 Yrs., N.G.S., 1947, VG '48—Excellent '51.

COWS

ADOHR LUBAS' JUANITA (VG '50), 12984—630—Jr2—305C—3x, 17589—850—Sr3—365C. On retest, Sr4. Dropped August 21, 1946. Will be bred to Franchester King's Hornet. Sire: SURROGATE'S LUBAS OF ADOHR. Dam: JUANA OF EL VERANO, 19077—850—A. One of the most powerful young cows we have ever sold. A great producer and bred to the son of "K. Gay Levity."

APPLEBROOK'S LADY RUTH, 11356—539—Jr2—365C (pending). Dropped January 8, 1948. Just fresh. Sire: FAIRLAWN ACTOR'S INTERIM. Dam: CLORA'S POINT REMEMBRANCE, 12161—583—Sr3—365C, 12610—587—7yrs—365C. A big strong young cow, one of the best ever bred at Applebrook. Capable of making a large record.

CEDARCROFT MASTER'S LELAH, 9522—548—Jr3—305C (pending). Dropped July 5, 1947. Fresh August 19. Sire: FLYING HORSE MASTER'S DON. Dam: CEDARCROFT LOVELY, 8975—511—Sr3—305C (585), 12732—697—Sr4—365. A daughter of a great sire out of Cedarcroft Lovely, she one of the tops at Quail Roost that Fitz brought back from the Coast in 1948. This cow will speak for herself.

CLEARLAND BUTTERFAT FLASH, 9576—462—Jr2—HIR, *13988—775—Jr4—HIR. Dropped December 7, 1945. Bred August 16 to Gardenville Charity's Master. Sire: MULHOCAWAY BUTTERFAT HEROD. Dam: CLEARLAND BUTTERFAT DOLLY (VG '48 '49 '50), 10386—523—5yrs—HIR, 13410—677—6yrs—305C—3x, 9663—472—7yrs—305C—2x, 8972—439—8yrs—305C—2x. A **Class Leader** with all the power and quality of a top Butterfat out of a great cow and maternal sister to a **Class Leader**.

FRANCHESTER FREE MOONBEAM—Dropped April 16, 1949. Due September 14. Sire: LANGWATER FREEMAN. Dam: FRANCHESTER MOONBEAM ANNA, 12901—583—GG, 13907—669—Sr3C, 16492—805—Sr4—365. One of those real good "Freeman" daughters, just fresh, out of an 805 lb. 4-year-old.

FRANCHESTER HANDY LEVITY, 11673—578—Jr2—365C (pending). Dropped June 13, 1948. Bred January 19, 1951 to Franchester Kella's King. Sire: LANGWATER HENCHMAN. Dam: FAIRLAWN K. GAY LEVITY (GP '47—VG '49—E '50), 14978—730—Jr4C, 17244—845—7yrs. Just finished a good record. Her dam Excellent and one of the great cows of the breed. The calf she is carrying by "Kella's King" should be very valuable.

FRANCHESTER PERKY PEARLE, 1509—63—Jr3 in 41 days on test. Dropped May 1, 1948. Sire: GAYOSO LEVITY PEER. Dam: FRANCHESTER NOBLE PEARLE (E '47 '48), 9596—493—Jr2, 11613—603—Sr3C, 12411—600—AA. A strong 3-year-old with a lovely udder. Her sire is one of the top young bulls of the breed. Her dam an Excellent granddaughter of Green Meadow Coronation King.

GAYOSO VICTOR'S QUEEN, 11569—559—Sr4—305—2x in 281 days. Dropped January 13, 1946. Bred January 13 to Bournedale Abe Patrick. Sire: CORONATION VICTOR. Dam: QUEEN CONSTANCE OF THORN HILL (VG '48), 16956—777—AA. A young cow with a lovely udder, due shortly after the sale. Has two crosses to Shuttlewick Levity.

GRACELAND BOMBER'S JANET, 13358—533—Jr2, 14052—605—Sr3. Dropped July 16, 1945. Bred January 3 to Riegeldale Melba's Heritor. Sire: FOREMOST BOMBER. Dam: GRACELAND JANET (VG '47), 9591—391—Jr3—365C, 15557—640—6yrs—365. A big strong cow, by the son of Superb's Faithful, herself a reproducer and from a real family.

GRAYSMARSH ALICE (VG '49), 9420—446—Sr2—HIR, 11637—577—Sr3—HIR, 7956—423—Sr4—HIR in 191 days on retest. Dropped May 29, 1946. Bred June 22 to Royal Diadem of Aldara. Sire: MCDONALD FARMS INDIAN PRINCE. Dam: GRAYSMARSH ADELINE, 12804—561—Sr2—HIR, 10679—466—5yrs—HIR. A lovely uddered young cow with a powerful frame, by the full brother to "Jolly Lady." Selling in calf to the son of Princess Glorianna of Chicona.

HAPPYHOLME RED NETTIE, 13873—640—Sr3C. Dropped April 23, 1946. Bred to McDonald Farms High Ornate (a "Hightime" son of "Jolly Lady"). Sire: MCDONALD FARMS RED PREDICTION, a son of Foremost Prediction, A. R. out of Klondike Joyce. Dam: RANCHO NICASIO COMMEND NETTIE, 10987—488—CCC, a daughter of Foremost Commendation, A. R. She is a show cow in the 1951 Happyholme show herd—member of the 1st prize Dairy Herd at 2 leading California shows so far this year. Her sire is by Foremost Prediction, A. R., out of the brood cow, Klondike Joyce, 13240—640—AA, 2 A. R. sons, 4 A. R. daughters.

HIGH MOWING DIAMOND ELECTRA (VG '51), 7537—330—Sr2 in 189 days on test. Dropped June 25, 1948. Will be bred. Sire: FOREMOST DIAMOND JIM. Dam: FOREMOST COMET'S RONELDA, 13775—668—Sr3—365. A lovely topped and uddered young cow by a coming sire from a top female family. She will develop into a real one.

INNISFREE ROMULUS' CARRIE, 13548—662—Jr2—365C, 14077—691—Jr3—365C, 15777—788—Sr4—365C (pending). Dropped November 23, 1945. Due September 26. Sire: COLDSPRING'S ROMULUS LADDIE. Dam: SILVER BARN MARGE (VG '47), 10443—502—DDD, 16017—768—5yrs—305C—3x (former Class Leader), 19494—943—6yrs—365C, 20224—991—7yrs—365. A cow with a beautiful udder, a real producer out of a former **Class Leader** with over 20,000 lbs. of milk.

IVY OAK LA PEGGY'S PET (VG '47—E '48 '50 '51), 15999—917—6yrs—365, 13927—822—Sr4—365C. On retest. Dropped November 30, 1942. Bred March 26 to Wandamere Peter Pan. Sire: WANDAMERE AUBURN'S DOUGLAS. Dam: LA PEGGY OF BRANDT FARM, 1st Produce, W. Wash., 1948. A real **Excellent**. A top from a great herd, a champion and a real producer going at a 1,000 lb. rate now. She is a reproducer.

KENVER PRINCESS HEROINE, 9689—465—Jr2—365C. On retest. Dropped February 28, 1948. Sire: KENVER LEVITY PRINCE. Dam: FRA-MAR HEROINE, 15479—751—B. A lovely young cow, straight Coronation, bred with lots of quality. Should make a real brood cow.

LOCKSHORE JERRE (E '50 '51), 10934—590—Jr2C, 14410—793—Sr4, 18163—1035—5yrs. Champion Cow, Goshen Dairy Show, 1951. Dropped September 11, 1941. Due September 1. Sire: LOCKHSORE CHANCELLOR. Dam: LOCKSHORE PRINCESS PAN, 9524—521—GG. Twice classified Excellent, with a record of 1035. Her granddams average over 990 lbs. fat.

LUSHACRES BOSWELL'S ASTRA, 11508—590—Jr2 (pending). Dropped May 21, 1948. Bred February 5 to Northern F. Hermes. Sire: HORSE SHOE CONRAD'S BOSWELL. Dam: CHERUB LASS OF MAHWIN FARMS, 10261—562—5yrs—365C. A lovely uddered daughter of the full brother to "Conrad's Lillian," selling heavy in calf to "Lillian's" son.

McDONALD FARMS D. KATHRYN, 11006—641—Jr3—365, 9702—587—Jr2—365C, 3rd Sr. Yrl., N.G.S., 1947; 1st 2 Yrs., N.G.S., 1948; 1st 3 Yrs., N.G.S., 1949; 2nd 4 Yrs., N.G.S., 1950. Dropped August 16, 1945. Sire: MCDONALD FARMS DISTINCTION. Dam: BROADLAND MARGO, 13216—653—DD, 13452—672—AA. A two-time winner at Waterloo. By one of the greatest bulls used at McDonald's, out of one of the good daughters of Broadland Border King. Here is a real one.

MIDVIEW CHARMER'S QUEEN (VG '47 '49), 11620—477—Jr2, 13996—585—5yrs. On retest. Dropped October 1, 1943. Fresh March 21, 1951. Sire: LANGWATER CHARMER. Dam: MIDVIEW'S EMMA (VG '47), 9066—467—AAA, 12842—654—A. A cow with lots of style and extreme dairy character, good enough to be the full sister and dam of herd sires at Midview.

MULHOCAWAY BUTTERFAT MARIE (GP '48—D '49—VG '50), 11647—657—Sr3—305—3x, 8393—481—5yrs—305C—2x (pending). Dropped March 20, 1945. Will be sold open. Sire: CLARA'S HEARTSEASE BUTTERFAT. Dam: MULHOCAWAY BUTTERFAT MARIA, 9355—461—Sr2—305C—2x. One of the last "Clara's Heartsease's" to be sold. Her udder is beautiful. She has two crosses to old "Clara."

McDONALD FARMS SUPREME LEVITY, 13712—728—Jr4. Dropped June 1, 1943. Fresh August 20. Sire: MCDONALD FARMS SUPREME KING. Dam: CHINQUAPIN LADY LEVITY (VG '47—GP '48—D '50), 10289—573—E. A big square rumped, good uddered daughter of Chinquapin Lady Levity, she the dam of a great sire and an own granddaughter of Shuttlewick Levity.

McDONALD FARMS HIGH MAME, 12560—562—Jr3—D.H.I.A.—305C—2x. 1st 4-H Yearling Heifer, National Guernsey Show, 1949; 1st 3 Yrs., Sr. and Gr. Ch., Baltimore-Harford and Cecil Counties Field Day, 1951. Dropped August 27, 1947. Bred January 1, 1951 to McDonald Farms Lucky Osage. Sire: MCDONALD FARMS HIGHTIME. Dam: MCDONALD FARMS HAPPY LASS. Died when on test with 5720—272 in 220 days. One of the top daughters of "Hightime." A real producer and show cow with Walnut's Ella's Pansy and Smuggler Farm Reward's Lass for granddams.

For Catalogs Write . . . **The LOUIS McL. MERRYMAN & SONS, Inc. — Sparks, Maryland**

THIRD FRANCHESTER SALE

West Salem, Ohio, Monday, October 15, 1951

53 HEAD — 4 Bulls - 28 Cows - 13 Bred Heifers - 8 Open Heifers

NAMREG MAJESTY'S GOLDDUST. Dropped October 7, 1948. Due October 1. Sire: DINSMORE ROYAL MAJESTY. Dam: ALDRICH FARM AURORA MAID, 20501—988—5yrs—365, 17102—768—7yrs—305C—3x. A big smooth two year old by a sire of Class Leaders out of a 988 lb. cow from the Hilltop Butterfat Maid line.

NORMANDY RETHA. 11862—567—Jr3 in 339 days on test. Dropped June 2, 1947. Bred March 20 to Blakeford Transfer. Sire: NORMANDY LEVITY BLEND. Dam: NORMANDY REMEMBRANCE, 10235—556—Jr3—365C. A young cow with tremendous possibilities. Her sire is doing a great job and she is from top female families. Has three crosses to Coronation Levity.

RED CROSS NOBLE RUTH. 2756—210—Sr2 in 79 days on test. Dropped October 9, 1948. Fresh June 10. Sire: QUAIL ROOST NOBLE MAXIMUS, Dam: NOROL'S FOREMOST RUTH, 9063—428—GG, 13473—649—5yrs—365. A two-year-old making 3 lbs. of fat a day with an udder that approaches perfection. Her dam descends directly from Bella II. du Grand Fort, Ch. Cow, N.D.S., 1918.

REYNOLD'S WESTWARD HO. 11663—619—Sr2. Dropped February 21, 1945. Sire: FAIRLAWN FLEETWOOD. Dam: REYNOLD'S PROSPERITY. A daughter of Gayhead's Lord Jim, A. R. A Coronation-bred cow out of a cow backed by some of the late George M. White's best breeding (**the Immortelle line**). She is by a son of Coronation Majesty, A. R.—he a full brother to Coronation Melinda, $31,000, top priced cow of the breed.

SOUTHWIND DARNALL'S ADELLA (E '51), 10127—444—Sr2—305C—3x, 14887—633—Sr3—365 (pending). Dropped August 18, 1946. Due October 10. Sire: MCDONALD FARMS DARNALL. Dam: BOULDER HILL'S ADELLA (VG '47), 15970—671—8yrs. Classified Excellent, several times a Champion. A beautiful uddered high producer with her future before her.

WESTERN GLOW ROYAL DUTY (D '49—VG '50—E '51), 12330—573—Jr2—365. Just finished with 641—Sr3—305C (pending). Dropped December 9, 1946. Bred January 11 to Coldspring's B. R. Forcaster. Sire: SILVER FOREST MAY ROYAL. Dam: WESTERN GLOW DUTIFUL (VG '47 '48—E '50—VG '51), 12499—535—Jr2—305C—2x, 14176—627—Sr4—365—2x. An **Excellent** cow with dam and maternal granddam both Excellent. A beautiful cow from a great family, good enough to be the dam of a herd sire for anyone.

BRED HEIFERS

COLDSPRING'S B. R. SUNSHINE—Dropped July 13, 1949. Bred January 22 to Coldspring's Romulus Noble. Sire: COLDSPRING'S BEAUTY'S ROMULUS. Dam: COLDSPRING'S NOBLE'S SUNSHINE, 12400—625—Jr2—365. One of those good "Beauty's Romulus" daughters from the Bess line, selling heavy in calf to "Noble."

FAIRLAWN ACTOR'S HELENA—Dropped September 27, 1949. Bred January 18 to Fairlawn H. Eastern King. Sire: FAIRLAWN PEERLESS ACTOR. Dam: FAIRLAWN K. HELEN, 12179—585—Jr2—365C, 9984—491—Jr3—305C—2x, 17019—825—Sr4—365, 13213—627—5yrs—305C—3x. An outstanding extremely dairy heifer from the Chic family. Will be ready to calve to "Eastern King," her grandsire.

FRANCHESTER KING'S PATIENCE—Dropped June 4, 1949. Bred June 14 to Franchester Kella's King. Sire: FRANCHESTER KELLA'S KING. Dam: FRANCHESTER HANDY PATIENCE, 13626—663—Sr3 in 330 days. From one of the good families at Franchester. The "Kella's King" Junior Get is undefeated so far this year.

GLENGERAN LEADER'S ETHEL—Dropped July 17, 1949. Bred January 15 to Hominy Hill Statesman. Sire: FAIRLAWN ACTOR'S LEADER. Dam: GLENGERAN ETHEL, 10852—564—Sr3—365—2x. A show heifer. Her sire is doing a great job, is in heavy service at Woodacres; her dam, a line-bred Butterfat.

HIGH MOWING DIAMOND FLORA—Dropped September 10, 1949. Will be bred. Sire: FOREMOST DIAMOND JIM. Dam: FOREMOST THAURA, 13824—707—Sr4—365C, 15992—814—7yrs—365. A beautiful heifer by "Diamond Jim" out of a high record cow; straight Foremost breeding.

LOCKSHORE AJAX'S DIAMOND—Dropped October 3, 1949. Bred March 4 to McDonald Farms Pre Oman. Sire: LOCKSHORE AJAX. Dam: LOCKSHORE DIAMOND (E '50—VG '51), 14793—696—5yrs—365C. A combination of two of the top families at Lockshore. Her dam and dam's full sister are both **Excellent.**

McDONALD FARMS LE PATRICIA—Dropped January 11, 1950. Bred August 4 to McDonald Farms High Neptune. Sire: MCDONALD FARMS S. LEADER. Dam: MCDONALD FARMS PRE MARCELDA, 12823—678—Sr2C. An outstanding Junior Yearling. Will be hard to beat. Her dam a powerful daughter of McDonald Farms Prediction.

MEADOW LODGE GAY HALMA—Dropped January 18, 1949. Bred January 7 to Meadow Lodge Lucky Knight. Sire: MEADOW LODGE KING'S GENERAL. Dam: LANGWATER HALMA, 15632—690—Jr2—365, 16313—673—6yrs—365. She has lots of length and character. A straight Langwater pedigree and direct descendant of Jean du Luth Coronet.

MINIBORYA A. EDITH—Dropped June 2, 1949. Bred March 6 to Langwater Adonis. Sire: LANGWATER ACE. Dam: CLEAR SPRING'S E. P. KATE, 8806—518—Jr2—365C. By the son of Foremost Labelle. In calf to the son of "Admiration." Her dam a double Fern of Glenville.

OBERLAND LADY BUTTERFLY—Dropped July 11, 1949. Bred February 6 to Franchester Kella's Freeman. Sire: MCDONALD FARMS OBERLAND. Dam: OBERLAND BUTTERFLY, 8935—425—Sr3—305C—2x; on retest. A big strong heifer by the son of "Lady Augusta." Heavy in calf to "Kella's Freeman."

ROSEBUD FARM GEM—Dropped July 2, 1949. Sire: BOULDER BRIDGE KING'S SUN RAY. Dam: BOULDER BRIDGE TANAGER (E '47—VG '49), 10972—395—Jr2—HIR, 9995—403—Jr3—HIR, 11934—494—Jr4—HIR. A show heifer, the best of Boulder Bridge breeding; her dam an **Excellent** cow.

WALKER FARMS PIPER'S VENA—Dropped August 21, 1949. Sire: FLYING HORSE ROYAL PIPER. Dam: WALKER FARMS BARNARD'S VERA, 11668—554—Jr2. Undefeated as a calf last year. By the great "Piper" bull and out of a Riegeldale Mck. Barnard daughter.

WANDAMERE ANN VERONICA—Dropped July 24, 1949. Bred January 23 to Wandamere Anson's Bond. Sire: WANDAMERE CORRECTION. Dam: ANN VERONICA OF CHICONA (VG '47 '48), 11798—643—GG, 1st 4 Yrs., P.I.E., 1939; 1st Aged, Sr. & Gr. Ch., P.I.E., W. Wash., 1940; 2nd Aged, Res. Ch., P.I.E., 1941. There is as much of the blood that has made the Guernseys in the West in this heifer as is possible to get. Her dam is a great show cow and brood cow. This heifer is herd sire material.

OPEN HEIFERS

COLDSPRING'S B. R. FERN—Dropped March 7, 1951. Sire: COLDSPRING'S BEAUTY'S ROMULUS. Dam: COLDSPRING'S NOBLE'S FAWN, 11916—595—Jr2, 16766—832—Sr3—365. This is the second direct female descendant of old "Beauty" to leave Coldsprings. She carried three crosses and will be young enough to vaccinate. There are four **Excellent** daughters of old "Beauty" now.

FAIRLAWN K. ROSALIND—Dropped September 5, 1950. Sire: FAIRLAWN H. EASTERN KING. Dam: FAIRLAWN L. MELBA (VG '47 '48), 8704—495—G, 10683—605—Sr3—365C. An "Eastern King" whose daughters are very valuable. Her dam is also dam of "Actor's Melbette," five times **Excellent.**

FANBROOK'S K. JUDITH—Dropped December 20, 1950. 1st Calf and Jr. Ch., Ash-Med-Way and Ohio State, 1951. Sire: FRANCHESTER KELLA'S KING. Dam: WINDALE HIGHTIME'S JUDY, 10775—557—Jr3—365. Undefeated as a calf, and at both shows she was Junior Champion. Her dam, a beautiful uddered cow with two crosses to Langwater Adjuster.

FRANCHESTER PERKY DAHLIA—Dropped March 2, 1951. Sire: GAYOSO LEVITY PEER. Dam: BETHANY STAR DAHLIA, 11780—648—Jr2—365C, 14616—838—Sr3—365C, 17101—943—6yrs—365C. A sweet heifer by "Peer" whose daughters are increasing in value. Her dam is a great dairy cow.

KENVER NOBLE HARP—Dropped November 25, 1950. Sire: MCDONALD FARMS FORE NOBLE. Dam: FLYING HORSE SELECT'S HARP, 15631—827—5yrsC. There is production galore back of this heifer. Her sire recently sold for $11,000, her dam from the Musical family.

McDONALD FARMS LE PANSY—Dropped April 10, 1950. Sire: MCDONALD FARMS S. LEADER. Dam: MCDONALD FARMS KING'S LENORA, 12122—640—Jr2—365C. A beautiful heifer combining the "Lady Augusta" and Walnut's Ella's Pansy families. Her dam is a top cow out of "Gentian."

MT. ARARAT QUEEN JOYFUL—Dropped March 10, 1950. Sire: HOMINY HILL CORONATION KING. Dam: FOREMOST RAINA, 8902—426—GG, 9005—401—EEE, 8092—346—CCC, 12548—510—8yrs—305C—2x, 9723—397—9yrs—305C—2x. A straight deep heifer. Her dam is out of Langwater Country Blossom, her sire out of Meadow-Gold Prudence, 1017—6yrsC.

WESTERN GLOW FAME'S LADY—1st prize Evergreen Dairy Classic, N.W. Wash., Fair, 1951. Dropped August 18, 1950. Sire: WESTERN GLOW ROYAL'S FAME. Dam: WESTERN GLOW COUNTRY LADY (E '49 '50 '51), 11479—605—Sr2—365. 2nd prize Calf, W. Wash., 1947; 1st 2 Yrs., Res. Gr. Ch., P.I.E., 1949; 1st 2 Yrs., Sr. and Gr. Ch., W. Wash., 1949. Undefeated as a calf this year, and her dam three times **Excellent** and many times a Champion.

For Catalogs Write . . . **The LOUIS McL. MERRYMAN & SONS, Inc. - Sparks, Maryland**

We are Consigning to the FRANCHESTER SALE, October 15, 1951 — West Salem, Ohio

ONE OF THE GOOD DAUGHTERS OF HORSE SHOE CONRAD'S BOSWELL

LUSHACRES BOSWELL'S ASTRA

Note the uniformity of the Boswell daughters
She looks like Lillian did at the same age

HERSELF

LushAcres Boswell's Astra—11508—590—Jr2 (pending)
Bred February 5, 1951, to NORTHERN F. HERMES, he by Foremost Hermes out of Conrad's Lillian.

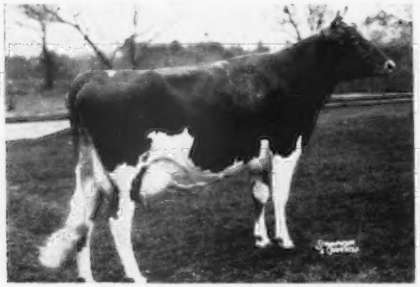

LushAcres Boswell's Armor—9180—466—Sr2 in 233 days

LushAcres Boswell's Becky—11400—481—Jr2 in 247 days

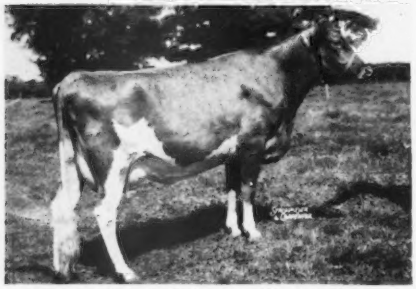

LushAcres Boswell's Bella—6111—292—Jr2 in 166 days

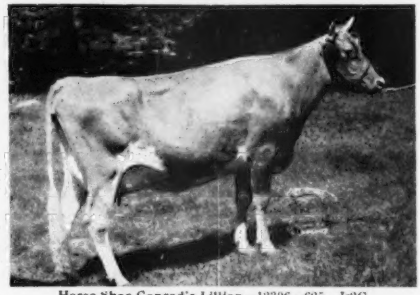

Horse Shoe Conrad's Lillian—12396—625—Jr2C
Don't forget—BOSWELL is a full brother to LILLIAN.

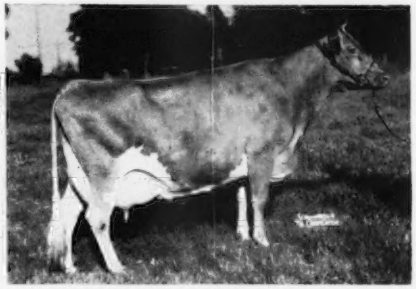

Horse Shoe Conrad's Lillian—17793—933—Sr4

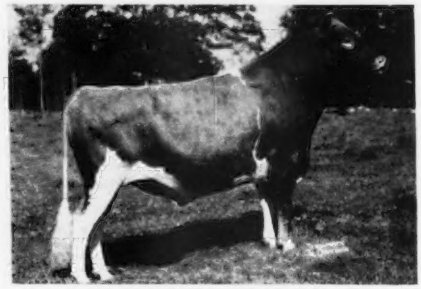

Northern F. Hermes—Service Sire
Sire: Foremost Hermes. Dam: Horse Shoe Conrad's Lillian

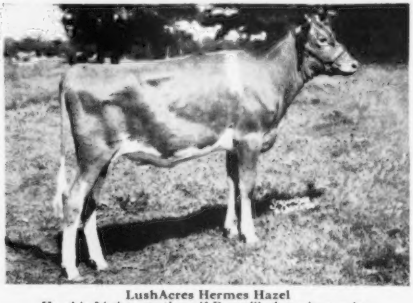

LushAcres Hermes Hazel
Hazel is ¾ sister to the calf Boswell's Astra is carrying.

LushAcres
(formerly Aldrich Farm)

Accredited Herd - Bang's Certificates, Mass. 114, R. I. 16
Rehoboth, Mass., near Providence, R. I., on route 44, Phone Providence
A. C. BROWNING, Manager - HENRY HERBENER, Owner **Chestnut 1-4241**

GLENGERAN GUERNSEYS

A Bred — — FAIRLAWN ACTOR'S LEADER — — Daughter

Goes to **3rd FRANCHESTER SALE — West Salem, Ohio — October 15**

GLENGERAN LEADER'S ETHEL

Dam: GLENGERAN ETHEL, 10852—564—Sr3—365

Due October 27 to **Hominy Hill Statesman**

Sire: FAIRLAWN PEERLESS DICTATOR

Dam: MEADOW-GOLD STARLIGHT 12916—760—6yrs

Her half-sisters at WOODACRES expected to finish on test as Jr2's with over 600 lbs. FAT.

Come to the SALE and see this outstanding Dairy Heifer and her paternal granddam, FAIRLAWN K. GAY LEVITY, GP '47—VG '49—E '50, 17244—845—7yrs—365.

GLENGERAN GUERNSEYS

WM. SCHULTZ, Herdsman

Write: MRS. E. H. GERAN, Matawan, N.J.

Nihighan

Tucson, Arizona

YOUNG BULLS
PRICED ON
DAM'S PRODUCTION AND
CLASSIFICATION

J. J. RASKOB, JR. Rt. 5, Box 226

Announcing . . .

COMPLETE DISPERSAL

of the

NAMREG MANOR GUERNSEY HERD

Owned by MR. AND MRS. WILLIAM R. GERMAN

MONDAY, NOVEMBER 12, 1951—10:00 A. M.
at the farm—MONKTON, MARYLAND

Farm located—2½ miles Northeast of Route 111 (Baltimore—York Pike) and 2 miles East of Sparks Station on Carroll Rd. (See page 258 of this issue).

Sale Managed By:
The Louis McL. Merryman & Sons, Inc.
Sparks, Maryland

OUR HERD IS NOW ON HIR TEST

At the present time we have on test . . .

2 daughters by —
BETHANY WISTAR'S LUCKY STRIKE

1 daughter by —
OVERLAND INTRODUCER
She is out of a daughter of
BETHANY WISTAR'S LUCKY STRIKE

1 daughter by —
CHEDCO MARS

1 daughter by —
ANTIETAM CHARMER'S GOLD BOND

These and other top cows in our herd are being bred to—
ROBIN ROOST UNIS NED

Overland Hill Farm

ALLISONA, TENN.

MELVIN WHITE, Owner

GEO. C. GRAHAM, JR., Herdsman

— WE KEEP GETTING THE GOOD ONES —

THE FORTY-THIRD SPECIAL GUERNSEY SALE

THURSDAY, OCTOBER 4, 1951 — 12:30 NOON

To be held at the Association's Sales Pavilion, 6 miles east of Lancaster on Route 30.

IS NO EXCEPTION

80 HEAD — 3 Bulls, 10 Calves, the Balance Cows and Bred Heifers

APPROXIMATELY HALF VACCINATED

The sale will feature the complete dispersal of the herd (40 head) owned by Paul and Walter Fickes, Newville, Pennsylvania. This is a recently established herd. Foundation stock was purchased in our sales in the last two years. Paul had a good eye! The majority are exceeding his fondest expectations—they are doing exceptionally well on C.T.A.!

McDONALD FARMS HIS MELVIN, born June 25, 1947, in sale with 19 females in service to him. Majority of them late fall fresheners. He by McDONALD FARMS HERITOR, out of McDONALD FARMS HELICIA, 11888—582—G. "Heritor," by FOREMOST PREDICTION, out of McDONALD FARMS COQUETTE, E '47—VG '48—E '50, 13928—708—G.

McDONALD FARMS GRATITUDE →
(Full sister to sire of
McDonald Farms His Melvin)
Classified Excellent '47 '48
12629—594—5yrs—365C
10415—578—Jr2—365C
12209—597—6yrs

ABOUT THE FEMALES...

LISETER PRINCESS IRENE (Antietam Gypsy Prince—Liseter Hardwick's Irene, 14636—716—5yrs—365), on retest, and her daughter by LISETER ROMULUS NOBLE.

Three choice ones purchased at the Hancox Dispersal last December, fullest kind of pedigree!

FOREMOST MANDATE'S KEEL, 13060—634—Sr3—365C, due right after sale to "Melvin."

Many other good ones, all with over 400 lbs. fat, or going at a clip far to exceed that figure at the end of their lactation.

You will be looking for the ones they purchased at the Ben Welty Dispersal—Antietam Blood!

ADDITIONAL CONSIGNMENTS:

FROM LAUREL LOCKS FARM—the bull **WINDALE LEADER'S CHAMPION,** born August 15, 1944, by CORONATION LEADER out of RIEGELDALE EMORY'S CONFIDENT, GP '48, 7226—415—G, 8845—491—C, 14548—764—7yrs—365C, along with one of his daughters to show the kind he breeds.

Zygmunt Papciak will have six fall freshening heifers.

Walter Hibberd—some nice Vaccinated ones.

Gwynllan Farm—a LANGWATER RANGER daughter with 9167—459—Jr2—365, due right after sale to FAIRLAWN H. HERMIT. Also, a McDONALD FARMS CONDUCTOR daughter with 11180—507—G, 10949—525—Sr4, due OCTOBER 19 to CAUMSETT HIGH BOY (Caumsett High Strung—Caumsett Royal Pearl, 14384—684—GG, 19055—912—BB).

SALE MANAGED BY: FOR CATALOGS WRITE:

PENNSYLVANIA GUERNSEY BREEDERS' ASSOCIATION

Telephone 4-4062

P. O. Box 491 Wm. H. Juzi, Field Secretary **Harrisburg, Pa.**

More about the . . . OKLAHOMA STATE SALE — October 29, 1951 — Oklahoma City, Oklahoma

50 HEAD — Here are a few consignments: — **50 HEAD**

From GAYLORD GUERNSEY FARMS, Oklahoma City.

Two Fresh Daughters By This Bull

GAYLORD'S KINGMEAD

IN THE SALE—

(1) **GAYLORD'S K. M. CLAUDIA**
Born March 10, 1948
Due to calve September 25, 1951
Her dam: GAYLORD'S HUSKY'S COUNTESS
11602—634—F
14864—803—7yrs—365
She the dam of Gaylord's Golden Chimes (E '47—D '48), 13633—740—Sr2C.

(2) **GAYLORD'S K. M. CLEMENTINE**
Born August 24, 1948
Due to calve October 5, 1951
Her dam: GAYLORD'S CLEO OF FORTUNE (GP '47)
14906—719—Sr4

From MEADOW LODGE FARMS, Oklahoma City

Her Son by "Lucky Knight"

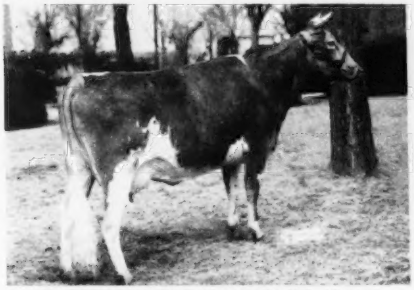

MEADOW LODGE TRUHEART (VG '50)
11805—576—Sr2—365C
On unofficial retest—
12906—668—Sr3—365 in 298 days

IN THE SALE—

MEADOW LODGE LUCKY HEART
Dropped October 1, 1950

Sire: Meadow Lodge Lucky Knight. He by Meadow Lodge Rex's Kingmaker and out of St. James Duke's Lady (VG '47 '50) 13765—737—Sr3.

From TOM COOPER FARMS, Ardmore.

This Cow's Daughter Sired By "Industrious"

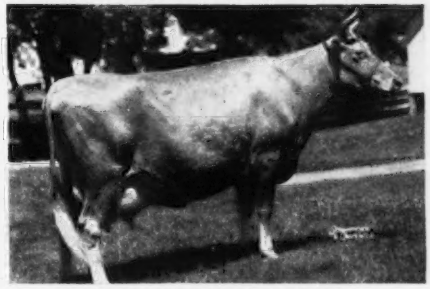

DAISY'S DAFFODIL AUDREY
14005—641—7yrs

IN THE SALE—

COOPER'S INTRODUCTION
Born April 9, 1946
Due to calve September 12, 1951
9041—456—Jr2

Sire: McDONALD FARMS INDUSTRIOUS, A. R.
His first 6 daughters average 12700—600 as 2-year-olds.

From REPELMAR FARM, Versailles, Mo.

A Bred Heifer By This Cow's Son

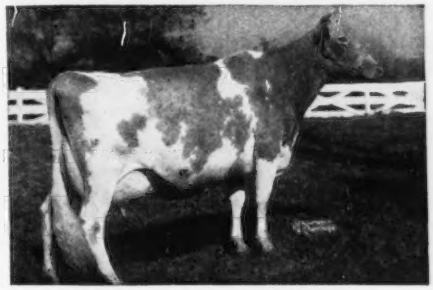

CORONATION L. QUEEN ($15,000)
14522—773—A

IN THE SALE

REPELMAR HER BONNY
Born July 7, 1949

Sire: Coronation Herald, A. R. Bred March 22, 1951. Service sire is Repelmar Baron Performer (Douglaston Baron Fairfax—St. Albans Actor's Luckier)

Her dam: Douglaston Baroness Bountiful
10799—543—Sr4—305C
She by Douglaston Crown Prince.

This is just a small sample. Watch for a complete sale line-up in the October 1 issue of the Journal. We have 5 consignments each from Tom Cooper, Gaylord and Meadow Lodge; 4 head from Mort Woods; 3 from Jerry Oven; 2 from Repelmar Farm in Missouri, and 2 to come from St. Albans. These and many more. We are going to have a real line-up including 18 cows and about the same number of bred heifers.

Plan now to attend our 13th Annual Consignment Sale.

For a catalog write:

E. R. Berousek, Oklahoma A. & M. College (Dairy Dept.), Stillwater, Okla.

2 Bulls **The Pleasant View Invitational Sale** 40 Females

At Pleasant View Farm, near Jonesville, S. C. — Monday, October 8, 1951 — 12:30 P. M.

THIS IS THE HIGHEST QUALITY CONSIGNMENT EVER OFFERED IN A PLEASANT VIEW SALE. Our breeders have consigned with enthusiasm; many have let us select without restrictions. Most of the offering consists of top quality young A. R. cows and fresh or springing 2-year-olds.

IN THE SALE

Her Daughter

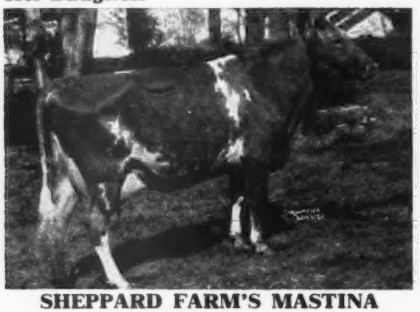

SHEPPARD FARM'S MASTINA
13419—772—5yrs
Sr. & Gr. Ch., S. C. Guernsey Show, 1950.

Her Daughter

KLONDIKE POLLYANNA (D '49)
9733—507—Sr2C
Sold $1,600, Klondike, 1948.

THE 2 BULLS IN THE SALE—

PLEASANT VIEW FERN CAPTAIN
Born November 9, 1950
Sire: APPIN'S UPLIFT
Dam: RIEGELDALE SENSATION CAPRICE (GP '48—VG '50)
9987—521—GG, 11780—585—6yrs

PLEASANT VIEW FERN MAJESTY
Born October 10, 1950
Sire: APPIN'S UPLIFT
Dam: RENABIE MAJESTY'S MERRY MAID (E '50)
8751—467—Sr3—305C—3x
On retest, 9402—509—Sr4—305—3x in 259 days
1st 3 Yrs., S. C., 1949, Gr. Ch., Spartanburg, 1950.

Herself

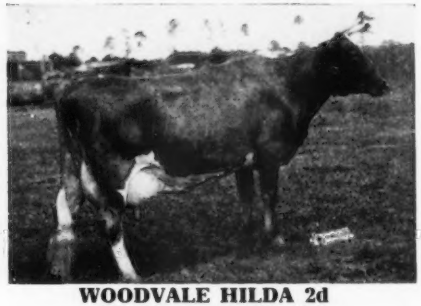

WOODVALE HILDA 2d
Due September 20, 1951
9433—423—Sr2—305C—2x
10487—486—Sr3C
12185—575—6yrs (pending)

A FEW OTHERS IN THE SALE

HILLBRIGHT DAINTY, due October 28. 10482—456—Jr3C; on retest, 10193—453—6yrs in 274 days. Gr. Ch., Chester Festival, 1947, 1948.

BELMONT VIEW NANTUCKETT, due September 8, 13339—635—8yrs.

IVADALE'S CHRISTINE'S PRIMROSE, calved July 25. 10171—475—Jr2, 12097—588—Jr3; on retest. Dam's record, 15222—834—6yrs.

CAROL OF WHIPPERNOCK, due October 29. A real top—12041—566—Jr3—305C (pending).

VERNE DALE MAJESTY'S BELL, will please anyone. On test, 5539—310—Sr3—2x in 200 days.

QUAIL ROOST GOLDEN PORTIA, due 1st calf December 17. Dam has 15543—840—Jr3; 2nd dam has 15269—774—Sr4C; 2nd dam's full sister has 16554—813—Jr3C.

BREEDERS IN VIRGINIA, THE CAROLINAS AND GEORGIA, ARE SENDING THEIR BEST. THIS ADVERTISEMENT SHOWS JUST A FEW. THIRTY-FIVE HAVE BEEN SELECTED, THE OTHERS ARE OFFERED AND WILL BE SELECTED. WE URGE THAT YOU WRITE FOR COMPLETE FOLDER AND CATALOG, THEN ATTEND THE SALE. EVERY ANIMAL HAS BEEN, OR WILL BE, CAREFULLY AND INDIVIDUALLY SELECTED.

For catalogs and folders address: **SALLEY SALES SERVICE, ORANGEBURG, S. C.**
GEO. B. SALLEY, Sales Manager

CHES-MAR FARM DISPERSAL

AT THE FARM, FRIDAY, OCTOBER 5, 1951, R. R. 2, CHASKA ROAD, EXCELSIOR, MINNESOTA. Farm Located on Highway 41, 2 miles South.

85 HEAD

- **45 COWS** — **with good A. R. records on 2x milkings. 31 completed A. R. records average 9222—483—2x, mostly immature.**
- **27 HEIFERS**—Bred and Open— **10 BULL CALVES**
- **1 YEARLING BULL**—**2 HERD SIRES**—both from McDonald Farms

A Real Opportunity To Buy A Great Cow Family

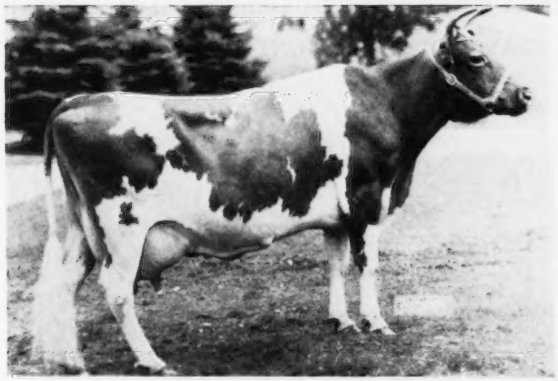

IN SALE

← **GLORIA OF CHES-MAR**
12546—631—6yrs—2x

DAM OF 2 A. R. DAUGHTERS—
FULL SISTERS BY "PREDICTION"

See opposite page for two more half-sisters to this pair.

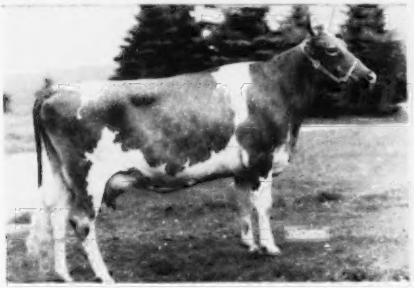

IN SALE— **GLORIA PREDICTA**
9319—563—Sr4C—2x

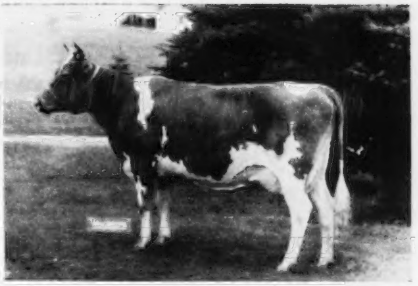

IN SALE—**GLORIA'S PREDICTION HEIRESS**
9338—518—Sr3C—2x

ANOTHER "PREDICTION" DAUGHTER PATERNAL SISTER TO DIANA'S PREDICTA AND RILMA'S PREDICTA ON OPPOSITE PAGE, AND GLORIA AND HEIRESS ABOVE.

JOYCE'S PREDICTA →
Born February 10, 1946

Full sister to JOYCE'S PREDICTION (sire of 9 daughters in the sale).

IN THE SALE

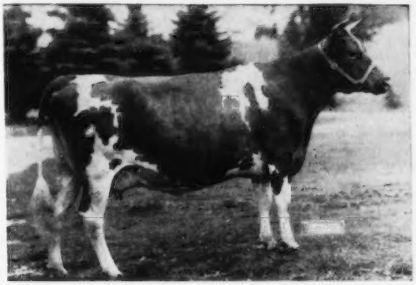

JOYCE'S PREDICTA
8030—471—Jr4C—2x

The CHES-MAR program has combined the blood of the three great brood cows—
DOUGLASTON LADY AUGUSTA — GREEN MEADS THELMA — WALNUT'S ELLA'S PANSY
PLUS FOREMOST PREDICTION — MYHAVEN KING

Sale Managed By — For Catalogs Write: **E. E. (Al) VARY, STERLING, ILLINOIS—Route 2—Phone 1830**

CHES-MAR FARM DISPERSAL

AT THE FARM, FRIDAY, OCTOBER 5, 1951, R. R. 2, CHASKA ROAD EXCELSIOR, MINNESOTA. Farm Located on Highway 41, 2 miles South.

85 HEAD
- **45 COWS** — **with good A. R. records on 2x milkings. 31 completed A. R. records average 9222—483—2x, mostly immature.**
- **27 HEIFERS** — Bred and Open — **10 BULL CALVES**
- **1 YEARLING BULL** — **2 HERD SIRES** — both from McDonald Farms

In The Sale . . . **14 Daughters of McDONALD'S FOREMOST PREDICTION**

"Prediction" is a Full Brother To "FLUTE"—"DELLA"—"GENTLE"—ALL EXCELLENT
(Foremost Prediction, A. R. — Douglaston Lady Augusta, E '47 '48)

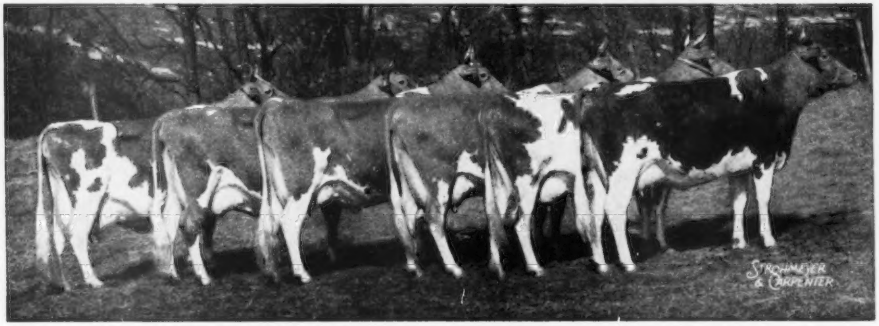

DOUGLASTON LADY AUGUSTA AND FIVE DAUGHTERS
DAM, THREE FULL SISTERS AND TWO MATERNAL SISTERS TO McDONALD'S FOREMOST PREDICTION.
A sixth daughter of "LADY AUGUSTA" by a son of "DELLA" sold to Wyno Farms for $22,500.

Two Daughters Of "Prediction" — Both in Sale

IN SALE

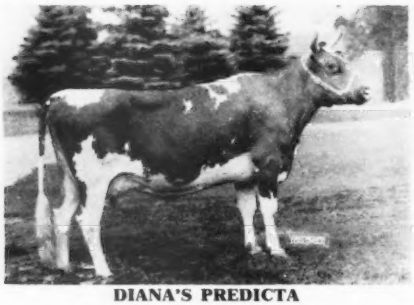

DIANA'S PREDICTA
10811—609—Sr4C—2x

IN SALE

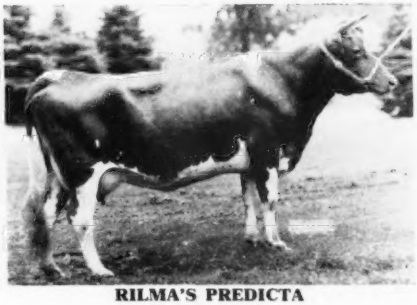

RILMA'S PREDICTA
10437—562—Jr4C—2x

These "Prediction" daughters have great udders—type and production.

For Catalogs Write E. E. (AL) VARY, STERLING, ILLINOIS, Route 2

CHES-MAR FARM

CHESTER WILLARD JOHNSON
Owner

Route 2, Chaska Road
Excelsior, Minnesota

CHES-MAR FARM DISPERSAL

Friday, October 5—Following Guernsey Judging At Waterloo
At the Farm, R. R. 2, Chaska Road, Excelsior, Minnesota.

85 HEAD { **45 Cows with good 2x A. R. records— 27 Heifers** (Bred and Open)
10 Bull Calves—1 Yearling Bull— 2 Herd Sires

The McDonald Farms Blood Lines were carried on in the Ches-Mar herd through these two bulls—both in the sale.

IN SALE

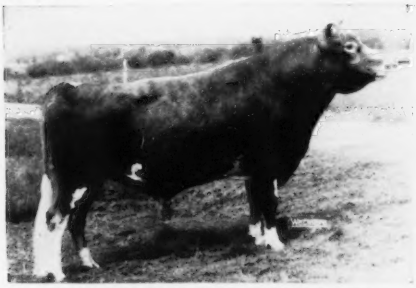

McDONALD FARMS DON'S MACK
Born August 30, 1947.
His calves show extreme dairy character.
Sire: McDonald Farms King Don
Dam: Argilla Phil-Claire ($3,000).
An A. R. daughter of Argilla Claire, 15943—814—A

"Don's Mack's" Paternal Granddam

McDONALD FARMS DONITA
13493—770—AA
Excellent '47 '48

"DON'S MACK" is sire of 18 head in the sale. He is service sire to 11 head in the sale.

IN SALE

McDONALD FARMS HIGH OPHIR
Born May 22, 1949.
Combines the Pansy and Lady Augusta families.
Sire: McDonald Farms Hightime, A. R.

"High Ophir's" Dam

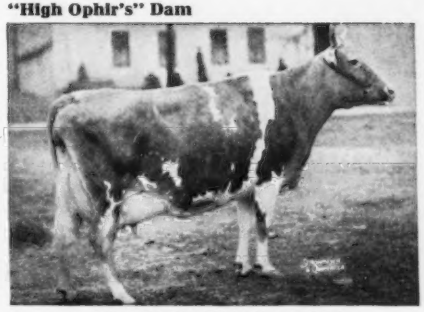

WALNUT'S ELLA'S PANSY
12973—661—AA. Excellent at 12½ years.

'HIGH OPHIR" is sire of 10 head in the sale and service sire to 24 head in the sale.

See the following two pages for more about this dispersal.
Strong in the best of McDonald Farms breeding.

For catalogs write—**E. E. (AL) VARY, Route 2, Sterling, Illinois—Phone 1830**

FAIRLAWN GUERNSEYS

Consign to the . . .

9th OHIO CLASSIC SALE

Columbus, Ohio — October 17, 1951

HIS DAM

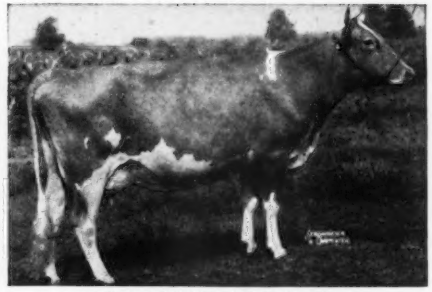

GRAY HAVEN ARGO'S PAT
12050—645—Jr4—365C—1082
Excellent '49 '50 '51

FAIRLAWN ACTOR'S PATRIOT

Born April 29, 1951

A big boned stretchy individual by FAIRLAWN PEERLESS ACTOR.

HER DAM

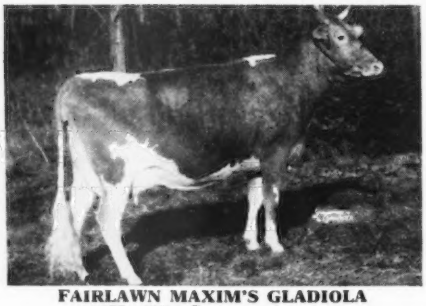

FAIRLAWN MAXIM'S GLADIOLA
11577—575—G
14392—735—514
1 A. R. daughter

FAIRLAWN PEER'S LILY

Born April 30, 1949

She is by FAIRLAWN ACTORINE'S PEERLESS and is due September 23. "LILY" comes from a very good uddered family. Her sister "PANSY", VG '51, has 11347—565—Jr2 in 333 days. "Lily" is out of FAIRLAWN H. FORGET-ME-NOT, 15194—721—7yrs—365—1095, Excellent '47—VG '48 '49—Excellent '51.

FAIRLAWN ACTOR'S EILEEN

Born August 19, 1950

By FAIRLAWN PEERLESS ACTOR and out of GRAY HAVEN ARGO'S AILEEN, 12578—600—5yrs in 340 days.

FAIRLAWN FARMS COMPANY

King Street—Just off the Merritt Parkway

Port Chester, New York

S. L. KATZ, Owner
T. B. ACCREDITED NO. 511540

SAM PIKE, Herdsman
TELEPHONE OFFICE 5-1936

DR. E. B. HOPPER, Manager
BANG'S ACCREDITED NO. 2696

IN KING'S ROW

20th Indiana Fall Consignment Sale

Lafayette — October 11

FROM DOUGLASTON

DOUGLASTON CHALLENGER LANCER
Born February 23, 1951
Sire: PINE MANOR KING'S CHALLENGER
Dam: DOUGLASTON BARONESS CAMROSE
17125—888—5yrs—365C
Full sister to Douglaston Baroness Ranfurly, 14519—825—BB.

FROM McDONALD

McDONALD FARMS NOBLE RALPH
Born January 27, 1951
Sire: McDONALD FARMS HIGH NOBLE PEER
Sold $21,000, 1950 McDonald Sale. Son of Douglaston Lady Augusta.
Dam: McDONALD FARMS D. LABELLE
12351—684—Jr3—365C
Udder rated Excellent. A "Distinction" daughter.

FROM HOMINY HILL

HOMINY HILL HERCULES
Born March 22, 1951
Sire: CORONATION MELBA'S MAJESTIC
Dam: HARDWICK'S ACTRESS
19162—833—A—1095
¾ sister—Bright Lad's Actress, 19146—980—C.

FROM GOLDEN GRANGE

NO PICTURE AVAILABLE

GOLDEN GRANGE IDEAL RAIDER
Born June 29, 1951
Sire: McDONALD FARMS AUGUSTA'S IDEAL
Son of Douglaston Lady Augusta.
Dam: GOLDEN GRANGE R. EVANGELINE
16968—775—Sr3
Full sister, Golden Grange R. Eva, 16262—754—Sr3C, 17470—831—5yrs.

FOR CATALOG WRITE

INDIANA GUERNSEY BREEDERS' ASSOCIATION, INC.

821 Lafayette Life Building, Lafayette, Indiana

20th INDIANA FALL CONSIGNMENT SALE — LAFAYETTE — OCTOBER 11

4 TOP BULLS—28 COWS—24 BRED HEIFERS—1 OPEN HEIFER

Both Vaccinated And Non-Vaccinated—All Negative

TYPICAL OF THE COWS

FROM ST. ALBANS

ST. ALBANS ACTOR'S MIRTH
10815—589—Jr4C
Classified Very Good '51
A daughter of Wildwood Actor's August.
Due before Sale.

FROM MEADOW LODGE

MEADOW LODGE CLIMAX'S JUBILEE
10505—525—Sr2—305—3x
Classified Very Good '50
Due November 1, 1951 to Meadow Lodge Rex's Kingmaker.

FROM HOMINY HILL

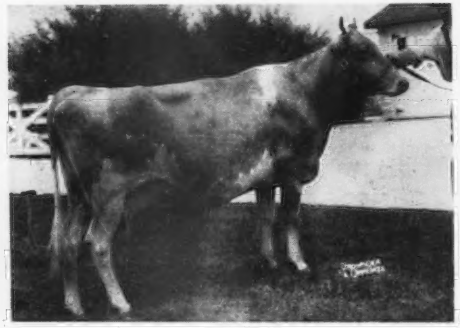

HOMINY HILL VERBENA
(Photographed when dry)
11246—647—Jr2
A daughter of Ringeddale Coronation King.
Due before Sale.

FROM MAPLEWOOD

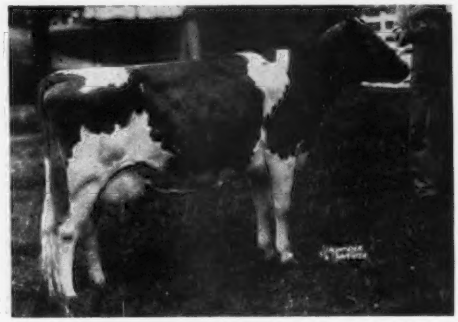

MAPLEWOOD WARRIOR'S PENELOPE
8764—368—Jr2—305C—2x
A daughter of Welcome-In Warrior. Due October 5.

FROM LEAFY LANE

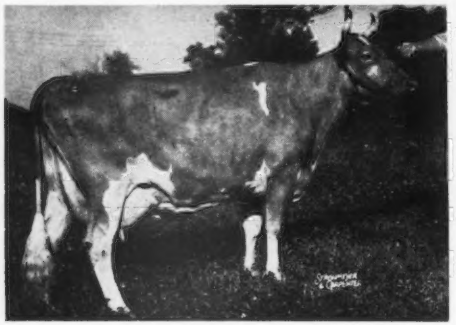

LEAFY LANE MATCHLESS VISION
389—Sr3—305C—2x
Classified Very Good '51
A daughter of Gayoso Levity Matchless.
Fresh—will be bred.

FROM HULLWOOD

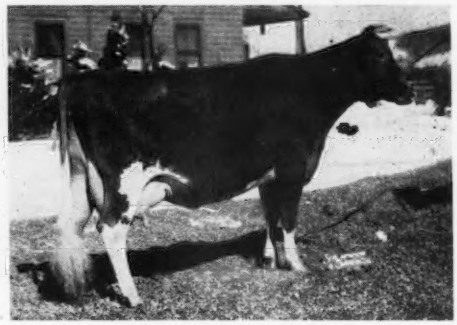

McDONALD FARMS HOPEFUL
12576—659—6yrs—365C
Classified Very Good '47
Bred August 1 to McDonald Farms King Karol
(Myhaven King—"Deressa")

For catalog write—**Indiana Guernsey Breeders' Association, Inc.** - 821 Lafayette Life Building, Lafayette, Indiana

20th INDIANA FALL CONSIGNMENT SALE — LAFAYETTE — OCTOBER 11

4 TOP BULLS—28 COWS—24 BRED HEIFERS—1 OPEN HEIFER

Both Vaccinated And Non-Vaccinated—All Negative

TYPICAL OF THE HEIFERS

FROM DOUGLASTON

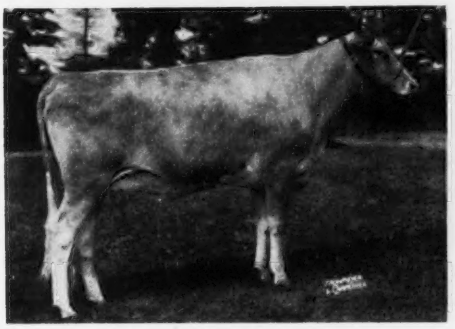

DOUGLASTON CHALLENGER'S ANGEL
Born April 20, 1949. Due December 6, 1951. A Challenger daughter.
Dam: Douglaston Baroness Ashtown

FROM CURTISS CANDY

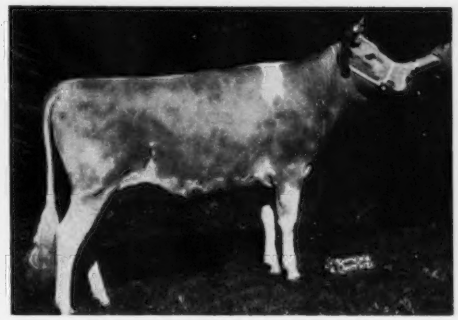

CURTISS CANDY PROUD BEAUTY
Born September 3, 1949. Huddleson Vaccinated.
Sire: Curtiss Candy Noble Curtiss. Due January 1, 1952 to Curtiss Candy Fabron.

FROM CIRCLE DRIVE

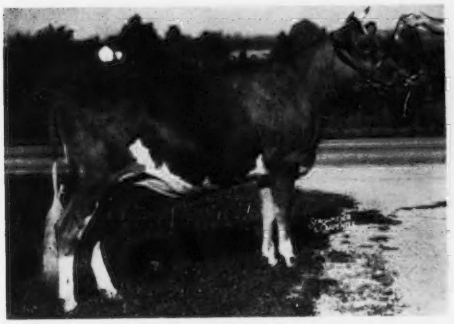

CIRCLE DRIVE'S H. H. MELBA
Born October 5, 1949. Due February 26, 1952 to Pine Manor Levity Prince.
Sire: Hominy Hill Winston. Dam: A granddaughter of Circle Drive's A. C. Fashion, 13922—685—Jr2—HIR—3x, former National Record, now 4th place.

FROM COLLINWOOD

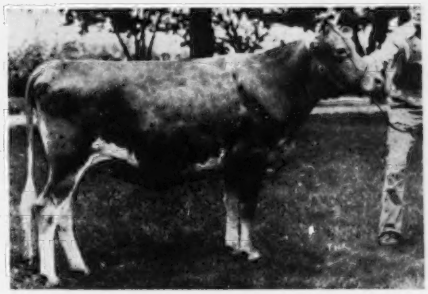

COLLINWOOD MARVEL ANN
Born August 7, 1949. Due December 15, 1951.
Sire: McDonald Farms Fore Marvel. A son of McDonald's Foremost Prediction and McDonald Farms King's Holly.

FROM TERRA VISTA

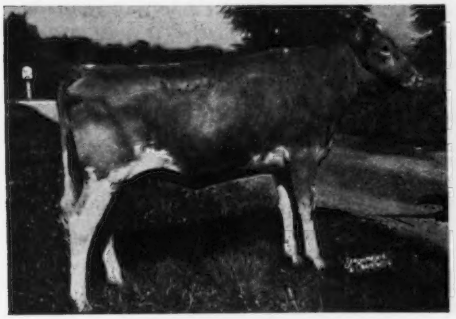

TERRA VISTA PANSY
Born October 13, 1949. Due December 11, 1951.
Sire: Yellow Creek King's Emblem
Dam: Terra Vista Celesta
9427—491—Jr2—305C—610

FROM GOLDEN GRANGE

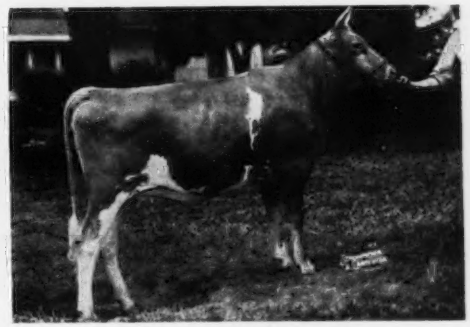

GOLDEN GRANGE M. O. HAZEL
Born October 18, 1949.
Due November 11, 1951 to McDonald Farms Steadfast Paul.
Sire: Meadow Lodge King's Masterpiece. Dam: Golden Grange O. Hallo.
12427—533—Sr2.

For catalog write—**Indiana Guernsey Breeders' Association, Inc.** - 821 Lafayette Life Building, Lafayette, Indiana

Consigned . . .

INDIANA STATE SALE

LAFAYETTE, INDIANA — OCTOBER 11

TWO OUTSTANDING A. R. COWS AND A CHOICE BRED HEIFER:

ST. ALBANS ACTOR'S MIRTH

Born August 18, 1943. VG '51.

Due September 20, and will sell open. (Picture as 3-year-old). 11111—585—5yrs—305C—3x, 10815—589—Jr4C—730 T. M., 9455—509—Jr3—305C—3x, 7772—439—Jr2—305C—3x. A very pleasing cow. Excellent body capacity and Very Good over all in 1951. Dam of 2nd prize Bull Calf at Mo. State Fair in 1948. One of the last opportunities to purchase a "Top Actor Daughter." Sire: Wildwood Actor's August, 118 A. R. daughters. Dam: Brookmead's Mirth 2d, 10301—538—Jr2; 1st Aged Cow, Sr. and Gr. Ch., Mo., 1940; 4 A. R. daughters.

Also Consigned . . .

ST. ALBANS ARCHER'S BOW

Born March 10, 1947

VG '51. 9038—439—Jr2—729 T. M.

A Very Nice Cow. On retest, Sr3—10080—433—305C in 246 days. Due December 14, 1951, to St. Albans Actor's Valiant Boy, 12 A. R. daughters, several on test. Many daughters in the herd to be tested. In heavy service. 11 daughters classified 1 E, 5 VG, 5 D. Siring show winners. Sire: Meadow Lodge King's Archer, 22 A. R. daughters, 2 P. R. sons. Dam: St. Albans Valiant Bow, 15457—641—EE, 11842—503—GG.

Consigned . . . **ST. ALBANS GRAND BETTY**

Born December 6, 1949. Vaccinated and Negative.

Will be bred to "Actor's Valiant Boy" (see service sire for "Archer's Bow").

Sire: St. Albans Glamour Grand. 3 daughters on test —several daughters in the herd to be tested. In service. By "Glamour," 55 A. R. daughters, and out of "Grandee Pretty Spot."

Dam: Betty of Lincoln Farms
13866—632—CC, 8692—398—GGG
Classified Desirable '51 at 16 years of age.
3 A. R. daughters, 1 P. R. son.

"Betty's" Paternal Granddam

ST. ALBANS GRANDEE PRETTY SPOT

11652—656—5yrs, 10784—577—Jr2

Sold 1951 Mid-West Invitational Sale to McDonald Farms, $3,200, E '51.

WE RECOMMEND HIGHLY THESE 3 CONSIGNMENTS FOR YOUR CONSIDERATION. THEY WILL MAKE IDEAL FOUNDATION ANIMALS, OR AN ADDITION TO ANY HERD.

At the **Ozark Empire Fair and Missouri State Guernsey Show,** August 15, Springfield, Mo., Ralph Coarsey, Judge.

We again were well represented and well pleased with the results: 1st Sr. Get (Get of Actor's Valiant Boy); 1st Jr. Get (on Get of McDonald Farms P. Monarch); 1st 3 Best Females; 1st Dairy Herd; 1st Produce; 1st Aged Cow; 1st 2-year-old cow; 1st Sr. Yr., 1st Jr. Yr.; 1st Heifer Calf; 1st 2-year-old bull; 2nd and 3rd 4-year-old cow; 3rd 3-year-old cow; 2nd Bull Calf; Sr. and Gr. Ch. Cow and Best Udder on St. Albans A. V. Boy's Jurose; Jr. Ch. Female on St. Albans Monarch G V Lilian. We bred the 2nd 2-year-old and 3rd Best Uddered Cow and 2nd and 3rd Aged Bulls.

We solicit your interest in above consignments and our herd.
Inquiries and requests for information will be promptly attended to.

ST. ALBANS FARMS, Inc.

ST. ALBANS, MO.

A. R. HERD TEST — **325 HEAD GUERNSEYS**

HER SIRE'S DAM—
McDONALD FARMS KING'S HOLLY
13163—629—6yrsC

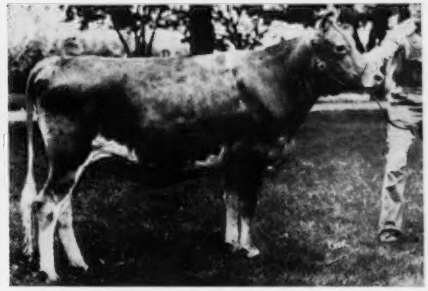

HERSELF—
COLLINWOOD MARVEL ANN
Born August 7, 1949
Dam by FOREMOST PHILOSOPHER
Second dam by
McDONALD FARMS FABRON

CONSIGNED TO THE
INDIANA FALL SALE
LAFAYETTE, OCTOBER 11, 1951

Because good cow men visiting the Collinwood herd have been extremely complimentary of our daughters of McDONALD FARMS FORE MARVEL, and because his first daughter, recently fresh, is fulfilling our most fond expectations, we are offering as a sample to the public for the first time his third daughter, a beautiful bred heifer with splendid udder promise, due to calve Dec. 18 to the service of COLLINWOOD PREDICT—our son of McDonald Farms Fore Marvel out of Pine Manor King's Crystal, the fourth highest record daughter of Coronation King of Pine Manor, 17751—820—Sr4—365—3x.

COLLINWOOD FARM

Route 4, Columbia City, Indiana
Phone 300

GOLDEN GUERNSEY

HER SIRE'S GRANDDAM—
McDONALD FARMS DOLLY
15379—707—AA

MARVEL'S SIRE'S FULL SISTER
McDONALD FARMS FLUTE
13661—721—5yrs

White Lick Farm

E.K. WETZEL ★ ★ ★ MOORESVILLE, INDIANA

A Typical Daughter Of Our Senior Herd Sire

FLYING HORSE AMY'S PRIVATE

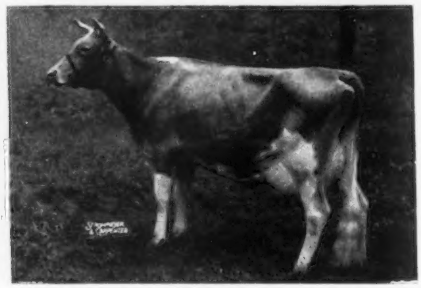

WHITE LICK PRIVATE'S ARDELE
11915—602—Jr2—365C

Twin Heifers, paternal sisters to "Ardele", born July 6, 1949

Consigned to the INDIANA FALL SALE, October 11, 1951.

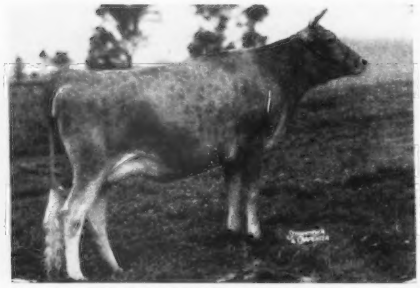

White Lick Private's Pat
Bred January 23, 1951 to WHITE LICK ROYAL HONOR.

White Lick Private's Patsy
Bred January 13, 1951 to WHITE LICK ROYAL HONOR.

Sire: FLYING HORSE AMY'S PRIVATE, 5 A. R. daughters, more on test. 40 daughters in White Lick Herd.

Dam: WHITE LICK'S PEGGY, 9730—508—Jr4—365—2x. She is by Meadow Lodge King's Leader, A. R., out of Bolendale's Peggy Arlene, 12640—666—7yrs—365.

Service Sire: WHITE LICK ROYAL HONOR, he by Langwater His Honor, A. R., out of Woodacres Royal Verona, 13223—647—Jr2—365, 15587—748—Sr4—365C. On retest, 11223—482—8yrs in 192 days.

HERD T. B. ACCREDITED — CERTIFIED BANG'S FREE

MR. AND MRS. ERWIN K. WETZEL
Owners

MOORESVILLE, INDIANA

LLOYD SIMMONS
Manager

A "SIGNET" Daughter and A Granddaughter

CONSIGNED . . . 20TH INDIANA FALL SALE, LAFAYETTE,
INDIANA, THURSDAY, OCTOBER 11, 1951
The day following the Guernsey Judging at the International.

IN THE SALE

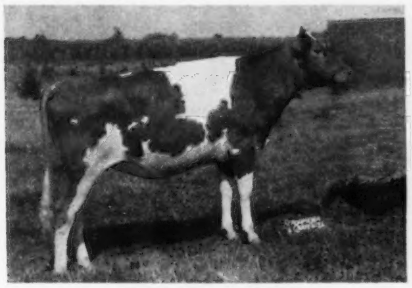

SIGNET'S H. SUSIE
Born November 20, 1949.

IN THE SALE

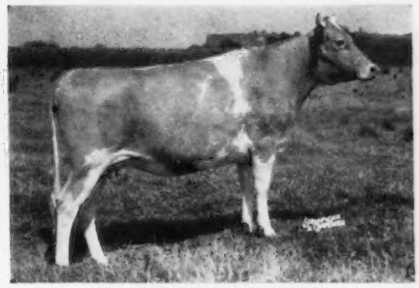

VALOR'S J. SANDRA
Born April 16, 1949.

The sire of "SUSIE" and the paternal grandsire of "SANDRA" is **PINE MANOR KING'S SIGNET,** a son of Coronation King of Pine Manor and Pine Manor Camille, 14040—662—C. "Camille" is a half-sister to "Courtesy" ($28,000).

Paternal Granddam of "Signet"
"SIGNET" is sire of "SUSIE"
and grandsire of "SANDRA"

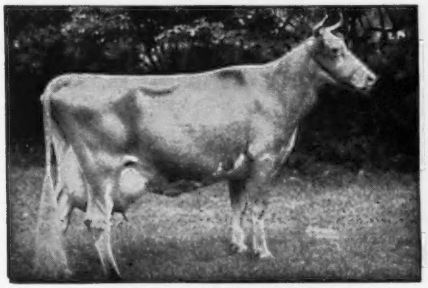

GREEN MEADOW MINUET
14433—708—F, 19093—864—A
4 A. R. daughters, 3 A. R. sons.

Maternal Granddam of "Signet"
"SIGNET" is sire of "SUSIE"
and grandsire of "SANDRA"

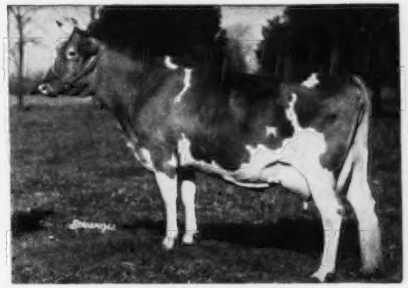

PRINCESS'S CRYSTAL
13048—709—GG, 15660—770—A, 17839—903—AA.
Full sister to AUDREY OF WASHINGTON
16851—800—A

SIGNET'S H. SUSIE is out of Steadfast's C. Hoplite, 10962—535—12yrs—2x, a daughter of St. James Champion's Steadfast. "Susie" is bred to **Coldspring's Noble Rose King.**

VALOR'S J. SANDRA is out of Valor's A. June, 8389—426—Jr4—2x, a daughter of Lincoln Ridge Valor, A. R., and Audrey of Washington, 16851—800—A (full sister to Princess's Crystal—see above)

PETER B. LEHMAN, Owner
R. F. D. No. 4
DECATUR, INDIANA

LEHMAN'S DAIRY

IN THE SALE

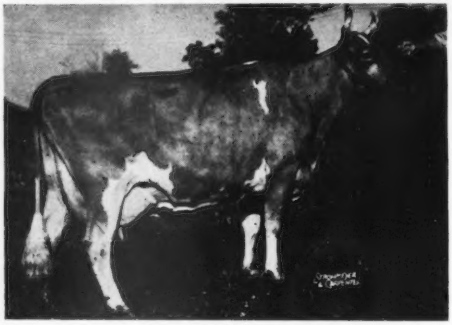

LEAFY LANE MATCHLESS VISION
Very Good '51. 7102—389—Sr3—305C—2x.
Fresh, will be bred. **She is out of our best cow family.**
THERE ARE TWO MORE IN THE SALE
FROM THIS GREAT COW FAMILY.

JOHN J. GREEN, Herdsman

Leafy Lane Farm
REGISTERED GUERNSEYS
JOHN AND MRS. R. A. CRAIG ★ KOKOMO, INDIANA

"MATCHLESS VISION"—A Very Good Granddaughter Of Our VIRGINIA LEE Cow IS SELLING

INDIANA FALL SALE, Lafayette, Indiana
Thursday, October 11, 1951

Sire: **Gayoso Levity Matchless**
A son of Coronation Victor, A. R. out of Wyebrook Matchless Dutchess, 12655—619—FF, 12785—662—EE.

Dam: **Leafy Lane Devotion**
7662—353—Jr2C

Next Dam: **Virginia Lee of Weasel Creek**
9173—407—AAA
5 A. R. daughters

Dixie Lee of Leafy Lane
11425—571—6yrs—365

Royal's Delight Eda
12510—515—8yrs—365C

Dividend's Duchess
11486—556—8yrs—305C—2x

Leafy Lane Devotion
7662—353—Jr2—365C

Destiny of Leafy Lane
7174—411—Jr2—365C

25 descendants of this great cow are in our herd.

Plan now to attend the INDIANA FALL SHOW. LOOK FOR "VISION."

From The 16-Cow Herd That Has Produced 6 Class Leaders
Including—ONE NATIONAL RECORD THAT STILL STANDS
Consigned To The 20th Indiana Fall Sale

CIRCLE DRIVE'S H. H. MELBA
Our Oldest Daughter Of Hominy Hill Winston

His Sire: RIEGELDALE CORONATION KING, A. R.
His Dam: CORONATION WINSOME
14095—732—Jr2, 15344—786—7yrsC
1 A. R. daughter

"MELBA" is a great granddaughter of CIRCLE DRIVE'S A. C. FASHION
13922—685—Jr2—HIR, National Record when made
14544—750—Jr3—HIR, Class Leader 4th place
Due February 26 to PINE MANOR LEVITY PRINCE
His Sire: Coronation Levity Prince

A daughter of "Prince" and "Fashion" is our latest Class Leader Candidate

REMEMBER HER NAME—**CIRCLE DRIVE'S H. H. MELBA**
SHE IS A REAL PROSPECT FOR THE CLASS LEADER HONOR ROLL
WE HAVE NEVER HAD A FAILURE IN THE FASHION FAMILY

Cattle From The Class Leader Families For Sale 17 Years Continuous D.H.I.A. or Official Supervision

T. B. AND BANG'S ACCREDITED

CIRCLE DRIVE
JESSE W. MILLER · MARK E. MILLER
REGISTERED GUERNSEYS HUNTINGTON, INDIANA

Our consignment to the . . .

INDIANA FALL SALE, Lafayette, Indiana — October 11, 1951

This Bull

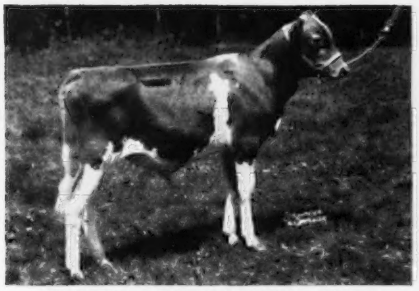

McDONALD FARMS NOBLE RALPH
Born January 27, 1951
Sire: McDonald Farms High Noble Peer, sold for $21,000 to Charmel Farm. Full brother to McDonald Farms High Financier, Herd Sire, McDonald Farms. A "Hightime"—"Lady Augusta" son.
Dam: McDonald Farms D. Labelle 12351—684—Jr3—365C

His Dam

McDONALD FARMS D. LABELLE
9434—534—Jr2C, 12351—684—Jr3C
Classified Very Good, 1950, Excellent on all parts of the mammary system. A McDonald Farms Distinction daughter of McDonald Farms Fair Rose, 632—8yrs. Excellent, 1947—Very Good, 1948, 1950. "Fair Rose" is a daughter of Foremost Old Rose, 742—A. Excellent, 1947—Very Good, 1948.

"NOBLE RALPH" is a combination of the blood of two of the best sons of Foremost Prediction—McDonald Farms Hightime and McDonald Farms Distinction—and two of our best female families—Douglaston Lady Augusta and Foremost Old Rose.

This Two-Year-Old Heifer

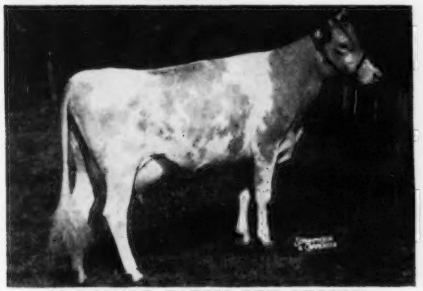

McDONALD FARMS PRE OTONNA
Just starting test at two years. A very promising daughter of McDonald Farms Prediction out of McDonald Farms King's June, 12122—529—6yrs, part of record on 2x. "June" is a Myhaven King daughter of McDonald Farms Danice, 746—AA, Very Good, 1947, a full sister-in-blood to McDonald Farms Dairymaid, 603—G, sold for $8,000, and McDonald Farms King's Milkmaid that is on test going at an 800-pound rate.
"Pre Otonna" is a ¾ sister to McDonald Farms P. Lanice, 13338—638—Sr2, Very Good, 1950.

This Cow's Daughter

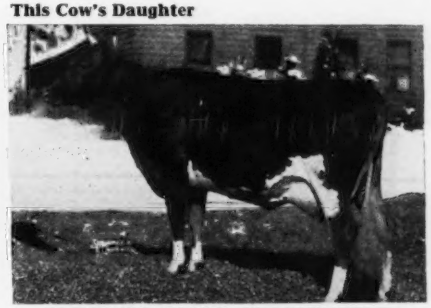

McDONALD FARMS PRE KENAVEVE
10627—536—Jr2—305C—3x, 13386—708—Jr3C
A daughter of McDonald Farms Prediction out of McDonald Farms Enaveve, 683—GG. "Kenaveve's" daughter, McDONALD FARMS DON'S OWESSA (born December 18, 1949), is in the sale. She was bred June 25, 1951 to McDonald Farms Steadfast Orion, 2nd Jr. Yearling Bull, National Guernsey Show, 1950, and full brother to McDonald Farms S. Meldon, Res. Grand Champion Bull, National Guernsey Show, 1949. "Owessa" is sired by McDonald Farms King Don, undefeated two-year-old bull of 1947. A Myhaven King—"Prediction" combination.

BREED BY CHOICE NOT BY CHANCE

McDONALD FARMS — Cortland, N. Y.

J. M. McDonald, Owner — H. H. Thomas, Herdsman — K. C. Sly, Manager

We Consign:

INDIANA FALL SALE, LAFAYETTE, INDIANA, OCTOBER 11

MEADOW LODGE CLIMAX'S JUBILEE, due November 1, to Meadow Lodge Rex's Kingmaker, 28 daughters classified; 3 Excellent, 9 Very Good, 14 Desirable, 2 Acceptable, and they produce from the right kind of udders.

IN SALE

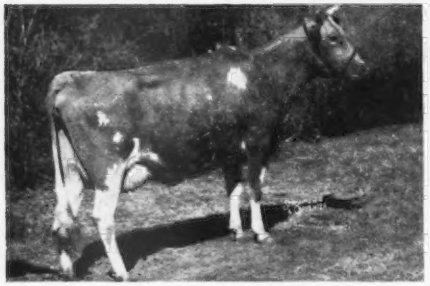

MEADOW LODGE CLIMAX'S JUBILEE, VG '50
(Born March 13, 1946)
10505—525—Sr2—305—3x
1st prize 4-year-old, Oklahoma State, Texas State, Kansas Free, and 5th I. D. S., 1950, showing dry.

Her Dam

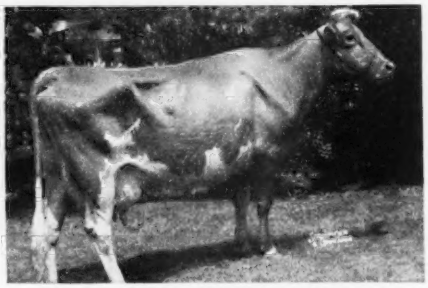

MEADOW LODGE QUEEN R. JUBILEE,
VG '47 '50
11056—701—GG, 14679—850—6yrs—365C
A daughter of Langwater King of the Meads.
Dam of:
MEADOW LODGE GAY JUBILEE, D '50
12818—659—Sr2—365
MEADOW LODGE KUBILEE, D '50
8864—523—Jr2—365C (pending) 3 quarters.

Maternal Granddam

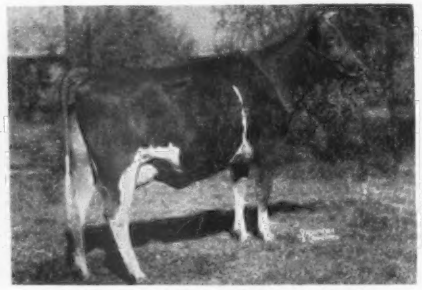

MEADOW LODGE REX'S JUBILEE
11955—651—GG
A Bournedale Rex daughter.

Service Sire's Dam

ARGILLA FLUTE—E '47 at 15 years
13035—752—G
5 A. R. daughters, 4 A. R. sons

MEADOW LODGE LUCKY LYNETTE, born April 7, 1949. A big, strong, bred heifer by Meadow Lodge Lucky Knight, a son of Meadow Lodge Rex's Kingmaker and St. James Duke's Lady, VG '47 '50, 13765—737—Sr3. Her dam, Wethersfield Lynette, VG '47 '50, 13412—587—Sr2, 14169—596—6yrs—365C, is a daughter of Wethersfield Bellarion and dam of Meadow Lodge Lynette, VG '50, 11447—561—Sr2—305C—3x, on retest—10581—554—Sr3—365C in 249 days. "Lynette" is due October 16, to service of Meadow Lodge King of the Meads, only two heifers fresh, classified Very Good.

MEADOW LODGE FARMS

ACCREDITED **8000 S. W. 29th Street - Oklahoma City, Okla.** NEGATIVE

KENT B. HAYES, Owner MELVIN MARTIN, Herdsman JOE SIMMONS, Manager

Watch For This Sign Of Quality...

This banner heading will identify advertisements of our consignors in the October 1 Journal.

Offering PENNSYLVANIA'S BEST

STATE SALE THURSDAY OCTOBER 25

With out of state guest consignments.

13th Annual

PENNSYLVANIA STATE SALE

At The Sales Pavilion, 6 miles east of Lancaster, Pa., on Route 30.

Thursday, October 25, 1951

EVERY ANIMAL... carefully selected, inspected, and approved by the Sale Committee members and our fieldmen.

EVERY ANIMAL... backed by production, type, and pedigree.

EVERY ANIMAL... healthy and eligible to go into any state or herd.

In planning for this year's State Sale the committee realized that the eyes of Guernsey breeders have been on Pennsylvania as the largest Guernsey State of the Union. The goal for our Annual State Sale this year is to prove, as well, that it ranks with the best as far as quality is concerned. We are not afraid to challenge Guernsey breeders everywhere to pass judgment on the truly great selection of cattle for this sale.

We spent more than three weeks in Pennsylvania selecting only the kind of Guernseys we felt are going to be foundation cattle. Each consignment is a great individual backed by production, type, and pedigree. Our standards for selection were high, the number in the sale is small, but we're proud of them!

George "Dutch" Snyder, Chairman
Sales Committee

Other members of the committee—J. Thomas Carman, Glen Rock; Wm. C. Clark, Lahaska; Harvey Dreibelbis, Pine Grove; Ray Rose, Imperial; John Samworth, Dalton; Willard Walton, Kennett Square; Fred Weigle, Gwynedd Valley, Pa.

PENNSYLVANIA GUERNSEY BREEDERS' ASSOCIATION

P. O. BOX 491 **Harrisburg, Pa.**

WM. H. JUZI, Field Secretary

LOOKOUT VALLEY FARM

Lake Geneva, Wisconsin

CONSIGNS

YOUR OPPORTUNITY FOR A CHAMPION

in the

WISCONSIN STATE SALE, WAUKESHA, WISCONSIN

OCTOBER 13, 1951

HIMSELF

LOOKOUT VALLEY M BEAU GAY

JUNIOR CHAMPION BULL, Wis., 1951
CHAMPION WISCONSIN BULL, Wis., 1951
1st Bull Calf, Wis., 1951
Member 1st Jr. Get, Wis., 1951

Sire: STERLINGOLD MARAUDER
5 near dams classified—3 Excellent, 2 Very Good. His dam a 3-time Class Leader. His granddam a National Record cow. 3 near dams average 15291—924.

HIS DAM

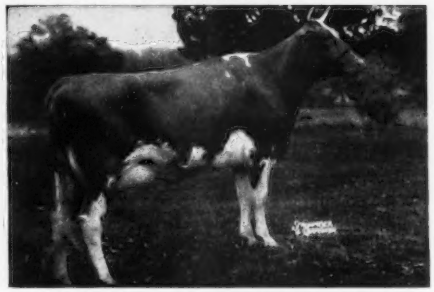

GLACIAL MEADS LEVITY BEAUTY

12573—529—Sr2—365C—1063. On retest.
Classified EXCELLENT '50
1st 2-year-old, Sr. & Gr. Champion and Best Uddered Cow, Waukesha Dairy Show, 1950.
1st 4-year-old, 2nd Best Uddered Cow and Champion Wisconsin Cow, Wis., 1951.
Member 1st Sr. Get, Wis., 1950, 1951.

BRED HEIFER

LOOKOUT VALLEY EL QUESTA

Born: September 29, 1949
Bred: February 3, 1951, to Sterlingold Marauder.

Sire: CURTISS CANDY COLONEL HELMER
Oldest daughter just bred.
Sire of 1st Heifer Calf, Wis., 1950.

Dam: LOOKOUT VALLEY LEVITY QUEEN
10342—499—Jr2—365C—1042
Jr. Ch. Female, So. Wis., 1948, 1949.

4-H CLUB HEIFER

LOOKOUT VALLEY M. CAMILLE

Born: April 9, 1951

Sire: STERLINGOLD MARAUDER
Oldest daughter breeding age.
Sire of Jr. Ch. Bull and Jr. Get, Wis., 1951.

Dam: CURTISS CANDY CAMEO
9571—464—Jr2—365—2x
On retest, 3194—138—Sr3 in 75 days.

Write OTTO KLINE, Sec., Waukesha, Wisconsin, for catalogs.

"Looking Forward with Lookout Valley"

WILLIAM Y. GILMORE, JR., Owner GERALD M. JENKINS, Manager THORVAL HAUG, Herdsman

We Consign — **WISCONSIN STATE SALE, WAUKESHA — OCTOBER 13, 1951**

MEADOW LODGE JUSTICE (born February 14, 1951).

Three nearest dams average 13223—751, and seven nearest average 12099—680.

His Dam

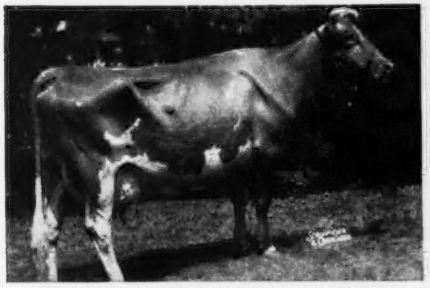

MEADOW LODGE QUEEN R. JUBILEE
Classified VG '47 '50
11056—701—GG, 14679—850—6yrs—365C

Paternal Granddam

ARGILLA FLUTE, EXCELLENT at 15 years.
13035—752—G
5 A. R. daughters, 4 A. R. sons.

"JUSTICE" is by MEADOW LODGE REX'S KINGMAKER, 27 daughters classified: 3 Excellent, 9 Very Good, 13 Desirable, and 2 Acceptable. He is a dairy calf with inheritance for type, production, and good udders.

MEADOW LODGE MO-BETTY (born January 15, 1951).

A good show prospect by MEADOW LODGE MOONLIGHT (Meadow Lodge Rex's Kingmaker—Moonlight's Gentian) and out of MEADOW LODGE CLIMAX'S BETTY, 11159—551—Sr3—365C, VG '47—D '50; next dam, 13201—688—E.

KANSAS STATE SALE, HUTCHINSON — OCTOBER 19

MEADOW LODGE MASTERFUL (born September 5, 1950).

His Dam

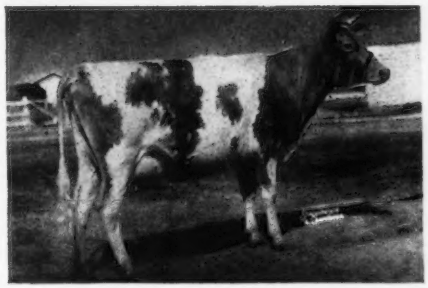

Sire: **Meadow Lodge Rex's Kingmaker**
Sire: BOURNEDALE REX
96 A. R. daughters, 58 P. R. sons.
Dam: ARGILLA FLUTE
EXCELLENT at 15 years.
13035—752—G

←Dam: **Cooper's Marzie Doots,** VG '47—D '50
10972—564—Jr2—365, 11604—642—Sr4—365C; on retest, 12013—652—6yrs—365 in 326 days.
Sire: COOPER'S AUGUSTA'S MARQUETTE
Dam: COOPER'S ARONA, 13565—661—A

MEADOW LODGE GAY HALE SPOT (born November 25, 1947), D '50.

Just finishing a Sr2 record of 550 lbs. and due to freshen October 3. A daughter of Meadow Lodge King's General (Langwater King of the Meads—Moonlight's Gentian) out of a Meadow Lodge King's Trumpeter daughter with 10894—509—Jr2—365.

MEADOW LODGE TIXIE (born December 2, 1946), VG '50.

9148—453—Jr2—365C, due to freshen September 5. A daughter of Meadow Lodge King's Trumpeter (Langwater King of the Meads—Argilla Flute) out of Meadow Lodge Rex's Trixie, VG '47—D '50, 16010—765—Sr4—365C; next dam, VG '47, with 15909—773—7yrs—365.

MEADOW LODGE ARDEANNA, a nice open heifer, born December 3, 1950.

MEADOW LODGE FARMS

ACCREDITED **8000 S. W. 29th Street - Oklahoma City, Okla.** NEGATIVE

KENT B. HAYES, Owner MELVIN MARTIN, Herdsman JOE SIMMONS, Manager

WISCONSIN Guernseys America's Dairyland

GOLDEN GUERNSEY

Offering:

HERD SIRES . . . FOUNDATION FEMALES . . .
PRIVATE TREATY and PUBLIC AUCTION SALES SERVICE

WISCONSIN GUERNSEY BREEDERS' ASS'N.

OTTO C. KLINE, *Secretary*
BOX 14 . . . WAUKESHA, WISCONSIN

Offering . . .

CHOICE SELECTIONS FROM AMERICA'S DAIRYLAND PLUS OUTSTANDING GUEST CONSIGNMENTS

24th Annual

WISCONSIN SHOW WINDOW SALE

Saturday, October 13 — Waukesha, Wisconsin

On Saturday, following the Guernsey Showing at the International Dairy Exposition.

58 HEAD

33 Cows In Milk.
15 Bred Heifers and Springers
4 Open Heifers
6 Select Bulls

This offering has been carefully selected from leading, long-time breeding establishments. We whole heartedly recommend these choice animals.

Sale Committee:
ELMER WILKINS
GAVIN MCKERROW
CLARENCE SHERIDAN
OTTO C. KLINE

These are some of our consignors. You know them and their reputations. They are to be represented by their best.

CURTISS CANDY CO. FARMS	CARY,	ILLINOIS
BURTON LANE FARM	LAKE FOREST,	ILLINOIS
CHEDCO FARM	BERLIN,	MASSACHUSETTS
MEADOW LODGE FARMS	OKLAHOMA CITY,	OKLAHOMA
LOOKOUT VALLEY FARM	LAKE GENEVA,	WISCONSIN
IDEAL GUERNSEY FARMS	AUGUSTA,	NEW JERSEY
WEY ACRES	THIENSVILLE,	WISCONSIN

FOR CATALOGS WRITE

WISCONSIN GUERNSEY BREEDERS' ASSOCIATION

Otto C. Kline, Secretary **Box 14** **Waukesha, Wisconsin**

TWO TOPS GO TO WISCONSIN

CONSIGNED . . . **WISCONSIN STATE SALE — SATURDAY, OCTOBER 13, 1951**

This Outstanding Bull — **CHEDCO SOVEREIGN** — Born December 27, 1950

HIS SIRE'S DAM.....**1058 lbs. fat**

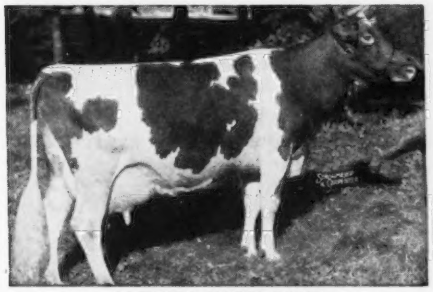

ALFALFA FARM LUTE
17378—1058—Sr4—365C
Class Leader 2nd place
VERY GOOD '48

HIS DAM.....**863 lbs. fat**

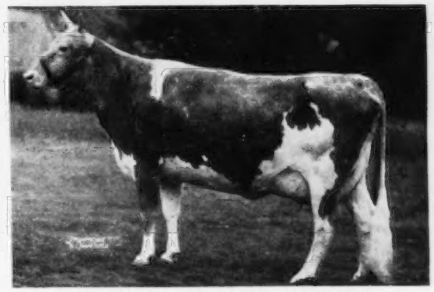

BETHANY WISTAR'S KINDNESS
14338—726—Jr4—365C
16683—863—6yrs—365C
VERY GOOD '47 '50

"SOVEREIGN" is sired by FLYING HORSE LUTE'S COLONEL, 16 A. R. daughters, 4 A. R. sons. A son of CHEDCO COLONEL, A. R., out of ALFALFA FARM LUTE (see above left).

This Choice Heifer — **CHEDCO MARVEL** — Born April 15, 1950

SHE'S FROM THIS GREAT COW FAMILY

HER DAM

CHEDCO BUTTERFAT MARVEL
12844—564—Sr2
Very Good '48
A maternal sister, Chedco Calla Lily, 9897—560—Jr2.

HER DAM'S DAM

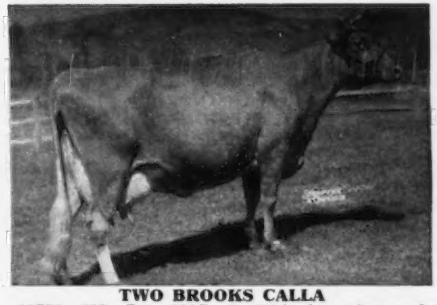

TWO BROOKS CALLA
11751—609—Sr3—305C—2x (10th place when made).
Very Good '48.
A full sister to Two Brooks Candida, 13661—756—5yrsC, she dam of Chedco Remus, $2,000, Wisconsin State Sale, 1947. A full brother to "Remus" is in service in our herd.

"MARVEL" is sired by Chedco Advance, A. R., a full brother to Chedco Colonel, A. R.

This pair is outstanding. We offer them with every confidence in their inheritance and future.

Chedco Farm

Federal Accredited No. 100024-State Bang's Free No. 20
ON ROUTE 62 - BERLIN, MASS.
DELBERT FOX, Herd Manager — Telephone: Berlin 70 or Berlin 10-3

C. E. COTTING, Owner - 50 FEDERAL STREET - BOSTON, MASS.

WISCONSIN Guernseys
America's Dairyland

GOLDEN GUERNSEY

Offering:

HERD SIRES . . . FOUNDATION FEMALES . . .
PRIVATE TREATY and PUBLIC AUCTION SALES SERVICE

WISCONSIN GUERNSEY BREEDERS' ASS'N.

OTTO C. KLINE, *Secretary*
BOX 14 . . . WAUKESHA, WISCONSIN

METOMEN GUERNSEY FARM

CONSIGNED — **TOP 3-YEAR-OLD**
FRESH . . . PRODUCING

WISCONSIN STATE SALE
October 13, Waukesha

CORA'S IRENE OF METOMEN
Born November 12, 1947
Calfhood Vaccinated
8416—406—Jr2—305 days—D.H.I.A.
8381—418—Sr2—305 days—D.H.I.A.
Due to freshen October 6.

Sire: **Boulder Bridge Marine**
3 A. R. daughters, 1 on test
(All over 400 lbs., 305C—2x as Jr2's).

Dam: **Joy's Cora of Metomen**
10552—459—4yrs—312 days—D.H.I.A.
9702—422—6yrs—305 days—D.H.I.A.
11250—482—9yrs—312 days—D.H.I.A.
2 D.H.I.A. daughters:
Cora's Princess of Metomen
8839—417—4yrs—291 days—D.H.I.A.

SHE WILL PRODUCE AND PAY.

T. B. AND BANG'S CERTIFIED

CLARENCE SEEHAVER **Ripon, Wisconsin**

VANITY . . . Will Sell

A BRED HEIFER in the State Sale, Backed By PRODUCTION Top and Bottom.

FORWARD'S DENA OF VANITY
Born January 25, 1949

Sire: **Luxerin Forward**
Argilla Cheerleader, A. R.—Luxerin Sarah, 16313—692—Sr4C.

Dam: **Duchess of Vanity**
8821—488—6yrs—305C
She is by a full brother to Pride of Vanity, 13251—792—Sr2, Class Leader when made; next dam, a full sister to Peach of Vanity, 12185—722—Jr3 and to Susan of Vanity, 14463—811—A.

Bred . . . on January 23, 1951 to **Sterlingold Matchless** (Fairlawn Memoir's Performer, A. R.—Foremost Perfect Lady, 15224—758 — AAA — 305C — 2x, Class Leader when made).

THERE'S "DEPTH OF PRODUCTION" BEHIND THIS HEIFER. SHE WILL BE A GOOD INVESTMENT.

VANITY FARM

ARTHUR J. CHAPIN **Brandon, Wisconsin**

GRANDVU FARMS

BAUMGARTENER BROS.
WRIGHTSTOWN, WISCONSIN
T. B. ACCREDITED—VACCINATED

200 HEAD

Strong in the blood of FLUTE and the MUSICAL FAMILY.
High Production Inheritance

We Still Have A Few Top Cows To Offer

"Master's Royal" as a calf and his dam

FLYING HORSE ROYAL ROSE
15059—853—Jr2—365C—Class Leader 3rd place
22558—1154—5yrs—365C
National Record when made.

We must make more room for "ROYAL" daughters—consequently—we can offer for sale top A. R. daughters of Grandvu Cavalier, A. R. (May Rose Golden Secret breeding). These daughters have very good type and excellent udders and are in calf to "MASTER'S ROYAL" and "FLUTE'S PHIL."

FLYING HORSE MASTER'S ROYAL
Born July 1, 1943
A proved high production sire. Over 200 daughters and still going strong. 37 A. R. daughters that milked up to 553 lbs. fat as 2-year-olds, 305—2x.

FLYING HORSE FLUTE'S PHIL
Born February 9, 1948
Already has over 40 daughters. Very promising, good type and large.
Sire: ARGILLA ROYAL PHILOSOPHER
Dam: FLYING HORSE COLONEL'S FLUTE
12478—758—Jr2—365

Many of our best cows will be freshening soon to the service of "Master's Royal" or "Flute's Phil," some will have bulls. See us early. Our bulls are all sold as young calves. We have 1 bull calf on hand, a "Flute's Phil" son out of a 435 lb. 2-year-old.

We can also offer a few young open and bred heifers.

THE RIGHT KIND—AT THE RIGHT PRICE VISITORS AND INQUIRIES ALWAYS WELCOME

WAUKESHA COUNTY

GUERNSEY BREEDERS' ASSOCIATION . . . THE GUERNSEY CAPITOL OF AMERICA

Founded 1906

15 Years Of Specializing In Guernsey Sales

1906—1951 . . . THE GUERNSEY CAPITOL OF AMERICA.

Waukesha County offers you an opportunity to buy its Guernseys.

Take advantage of our buyers' service. Competent fieldman trained in all phases of the Guernsey field. More than 100 breeders doing testing—a wide range of blood lines to select from. **Let us help you find your next Guernseys.**

Write us today — one or a carload

Address all communications to—W. H. PRUITT, Secretary, Waukesha, Wis.

Strong In The Blood Of FOREMOST ROYAL VALOR, A. R. . . . OUR HERD SIRE.

McDonald Farms Valor's Leon

His 3 nearest dams average 13542—737
His 7 nearest dams average 13891—718

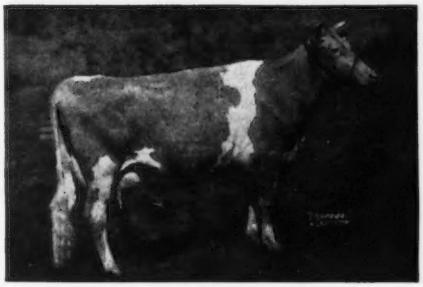

Sire: **McDonald Farms Valor, A. R.**
19 A. R. daughters. A son of Foremost Royal Valor, A. R., great production sire, and Foremost Mattie, 13037—698—AA, she a daughter of Foremost Prediction.

← Dam: **McDonald Farms Governess**
12005—709—GG
3 A. R. daughters with 656—Sr4C, 604—Jr2.

"Valor's Leon" sons for sale out of the daughters of **Curtiss Candy Levity Bomber** (Green Meads Levity King—Fra-Mar Anita, 12780—613—D).

WRITE FOR PRICES.

OWENDALE FARM — Mukwonago, Wisconsin

VICTOR AND DAVE OWEN, Owners

"DUDE'S PRINCE" . . . A Show Winner . . . Is Doing A Great Job At Grenfel

LONE ACRES DUDE'S PRINCE

Born August 26, 1949

He was Grand Champion at the 4-H Show, Wisconsin State Fair, 1950.

Sire: **Langvalley Meadow Dude**
10 A. R. daughters, others are being tested as they freshen. He by Langwater Meadow King, A. R., out of Broadland Meadowsweet, 10215—568—BB, 2 A. R. sons, 4 A. R. daughters.

Dam: **Lone Acres Phyllis**
7562—377—EEE
3 A. R. daughters
A daughter of Lone Acres King.

Check on our sales list next time you are in the market for a good bull calf.

His Sire's Half-Sister

ARGILLA MONODY
14391—645—GG, 16050—755—EE, 17139—783—B
3 A. R. sons, 1 A. R. daughter

GRENFEL FARM — West Allis, Wisconsin

T. B. TESTED . . . VACCINATED AGAINST BANG'S

SEYMOUR BROTHERS, Owners

WAUKESHA COUNTY

GUERNSEY BREEDERS' ASSOCIATION . . .

THE GUERNSEY CAPITOL OF AMERICA

Founded 1906

At Decorah It's "Levity Superior" and "First Mate"

CURTISS CANDY LEVITY SUPERIOR

His first 6 unselected daughters averaged above their dams by 1425 lbs. milk—51 lbs. fat.

Sire: GREEN MEADS LEVITY KING, A. R.
Dam: BETSY OF SLEEPY HOLLOW FARM
14375—865—Sr4—365C.

CURTISS CANDY FIRST MATE

His first calves are arriving and many more of our best "Levity Superior" daughters are bred to him.

Sire: CURTISS CANDY LEVITY CHUM
Dam: CURTISS CANDY P. NORMA
8668—450—Jr2—305C

We can offer sons of either or both of these sires—occasionally we have a few choice females.

Write us your needs.

DECORAH FARM DAIRY, INC. **WEST BEND, WISCONSIN**

IRVIN E. HOLZHUETER, Manager

There's Plenty of Production Behind Our Junior Herd Sire . . .

Burton Lane Ace's Panther

Born November 20, 1949
His 7 nearest dams average 13247—700.

Sire: **Franchester Champion Ace**, carries the blood of "Steadfast" and "Levity" both top and bottom.

His Dam's Granddam

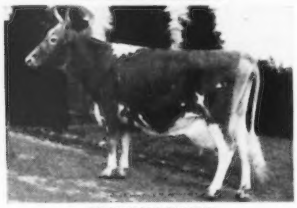

TIANNA'S EDITH
12669—736—AA
6 A. R. daughters
Dam: **Burton Lane Sargon's Heidi**
12264—613—Jr3—365C. VG '47—D '49.

Reserve a "Panther" son today.

WINDYVIEW FARM
Rt. 1 - Mukwonago, Wis.
E. C. PHILLIPS, Owner

This Combination Is Paying Off At Sunnydale

We are breeding . . .

MEADOW LODGE GENERAL'S DUKE
Born December 23, 1949
Sire: MEADOW LODGE KING'S GENERAL
Dam: ST. JAMES DUKE'S LADY
9406—522—FF
13765—737—Sr3—365
Sold for $2,200 in 1945.

To the Daughters of . . .

WEY ACRES LEVITY ADMIRAL
Born March 23, 1946
Sire: CORONATION LEVITY PRINCE, A. R.
Dam: WEY ACRES LILIAN'S LUSTRE
13555—638—G
17998—914—Jr3—365C
Class Leader 4th place
Excellent '47 '48 '49 '50

We have many "Admiral" daughters in our herd today—several are due to freshen this fall. If they are bulls, they will be for sale.

Reserve a Sunnydale bull today.

SUNNYDALE FARMS

H. F. VOGT, Owner **Route 1, Waukesha, Wis.**

OUR BROOD COWS — Practical, Profitable Producers And Reproducers

This pair is typical of the kind we are building our herd upon.
They are the kind we offer bulls out of at reasonable prices.

WERN'S MASTERPIECE'S IRIS
10976—513—Jr2—2x, 11278—552—Sr3—2x
VERY GOOD '47
She is by Masterpiece's May Royal, A. R., that is by Foremost Masterpiece, A. R. (Langwater Valor—Mixter Faithful).

MAPLE VIEW ROSETTE
10640—633—7yrs—HIR—2x
VERY GOOD '47. 1 A. R. daughter.
She is a daughter of Chedco Reliance, A. R., traces to Imp. Westeria's Ruth, 17348—882—AA, 3 A. R. daughters.

Write Us Your Needs . . . We Have Bulls Out Of Cows Like These.

WERN FARMS **Pioneer Producer of CERTIFIED MILK—"America's Finest Milk"**
HOMER & CHESTER WILLIAMS, Proprietors **Waukesha, Wisconsin**

WAUKESHA COUNTY

GUERNSEY BREEDERS' ASSOCIATION . . .

THE GUERNSEY CAPITOL OF AMERICA

Founded 1906

There's Lots Of Production Behind Our Junior Herd Sire

His Rich Inheritance Combines Type, Production And Popular Breeding.

ANCHOR POINT LUCKY ANCHOR

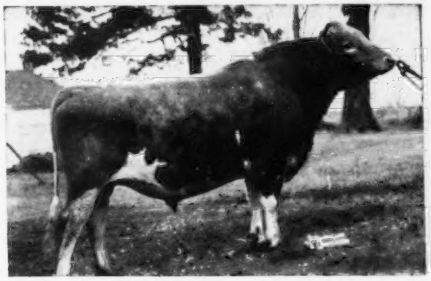

HIS SIRE—MT. ARARAT LUCKY CAPTAIN, A. R.
D.H.I.A. proved sire. Purchased by the Badger Artificial Breeders of Wisconsin for $4,000.
Sire: Langwater Alert, A. R.
Dam: Maple Lane Africander's Lucky, 11655—676—Jr2—365C
"LUCKY ANCHOR'S" dam's dam has a lifetime production in 7 lactations of 77732 lbs. milk, 3850 lbs. fat in 2429 days on D.H.I.A.

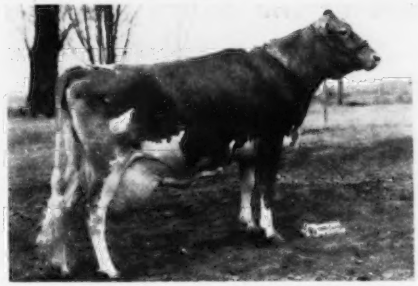

HIS DAM—VIOLA OF DELLAHOME
13850—649—Jr3 (614 T. M.) D.H.I.A., 15299—701—Jr4 (624 T. M.) D.H.I.A., 14890—662—5yrs (610 T. M.) D.H.I.A., 20012—843—6yrs (824 T. M.) HIR, Iowa State Champion, 15974—708—7yrs (730 T. M.) HIR. Sold for $1,700 in 1950.
"LUCKY ANCHOR'S" maternal sister made a National Record of 16692—806—Jr4—HIR—2x, that is now Class Leader 5th place.

If It's production you're looking for in your next herd sire—see us first.

EDWIN A. GALLUN, Owner
FRANCIS GUTSCHENRITTER, Manager
HARTLAND, WISCONSIN

GOLDEN GUERNSEY

Anchor Point FARMS

ROES-MOR FARM — ILLINOIS GUERNSEYS

ANOTHER ONE OF OUR GOOD COW FAMILIES

"The ANNE Family"

4 Daughters . . . 4 Granddaughters . . . 3 Great Granddaughters

Mother of a family . . .

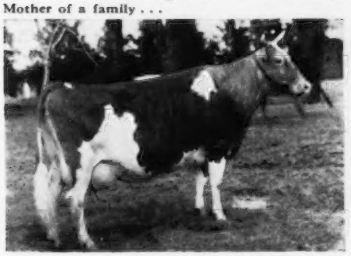

(At 8 years of age)
HONEGGER'S BEATRICE ANN
Born January 29, 1942
10067—539—Jr4—HIR—2x
VERY GOOD '51, at 8 years.
Sire: Pine Manor Royal Windsor
Dam: Kenfleur's Beatrice Q

FLASH! . . . from ringside . . . two granddaughters were 1st Produce in the Illinois Class and 2nd in the open class (included was "Lilac"—right above). They were also 1st in the Best Three Females, bred and owned by exhibitor, 1951 Illinois State Fair.

A typical Granddaughter . . .

ROES-MOR VICTOR'S LILAC
Born August 4, 1948
On test, 8490—390—Jr2—HIR—2x in 270 days, still on test. 4th 2-year-old, Ill. Class, 5th, open class, Illinois, 1951. She is a typical daughter of Boulder Bridge Victor, a son of the Excellent '47—VG '48 '50 Boulder Bridge Panchito, 16465—693—7yrs; next dam, the Excellent '47 '48 Douglaston Lady Lucy, 14762—780—AA.

Six of the Anne family have been classified: 3 VERY GOOD, 3 DESIRABLE.
Seven members of this family are due to freshen during the next two months.

T. B. Free — Bang's Vaccinated (**Farm 1 mile North and ½ East of town**) **ROESCHLEY BROS.**

ROES-MOR FARM — Flanagan, Illinois

M-MELVIN
O-ORIE
R-ROY

CLOVERLAND FARMS

Dairy, Inc.

ONE OF THE NATION'S LARGEST GOLDEN GUERNSEY DISTRIBUTORS

PHOENIX, MARYLAND

MAYNARD C. KEMP, President **MARION CARTER, Farm Manager**

AT CLOVERLAND IT'S A "LEADER" SON THAT'S DOING THE JOB

A Junior Herd Sire . . . His Sons Are For Sale

CLOVERLAND STEADFAST

Born August 4, 1948

His first calves are here and really look the part.
They must be seen to be appreciated.

His Sire . . . **$15,000**

CORONATION LEADER
9 P. R. sons, 41 A. R. daughters. 13 over 600 lbs. fat. Sold for $15,000 in 1943.

His Dam . . . **744**

VALLEYWOOD CHERRY BLOSSOM
14166—744—Sr3—365C
A daughter of Valleywood Valiant, A. R.

His Paternal Granddam

CORONATION LEVITY
15252—867—A
Sold for $15,000.

His Paternal Great Granddam

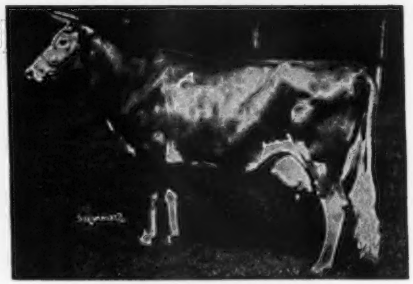

SHUTTLEWICK LEVITY
16896—804—G
Sr. and Gr. Ch., N. D. S., 1927, 1929. Sold for $22,000, 1924. Highest priced cow of the breed for 26 years (1924-1950).

Write for prices and pedigrees on available "Steadfast" sons.
Priced reasonable.

CLOVERLAND FARMS DAIRY, INC. - Phoenix, Md.

SELLING OUT . . . OCTOBER 11

COMPLETE DISPERSAL OF ALL GUERNSEYS AT THE HARKNESS ESTATE—PROPERTY OF THE STATE OF CONNECTICUT UNDER THE WILL OF THE LATE MARY S. HARKNESS known as **EOLIA FARM, WATERFORD, CONNECTICUT.**

The herd that is built around 6 sires proved by dam-daughter comparison. **73 HEAD**—6 herd sires, 30 cows, 16 bred heifers, 16 open heifers, 5 young bulls. 3 grades, balance all registered T. B. & Bang's Accredited, Calfhood Vaccinated.

SELLING—21 direct descendants of GREEN MEADOW CORONATION KING; 12 from GREEN MEADOW PEERLESS; 15 from LANGWATER PETER PAN.

HERE ARE SOME OF THE GREAT COWS SELLING—with all living daughters, sons.

BROOKLANDWOOD G. MAMIE and her family of 12.
Sire: LANGWATER GABRIEL, A. R.
Dam: BROOKLANDWOOD MAMIE, 20194—1040—A

Her calving record:	Her production records:
March 29, 1943-heifer	9437—480—G—2x—A. R.
December 7, 1944-bull	10765—526—DdD—2x
November 28, 1945-heifer	8790—475—Sr4—305C—2x—D.H.I.A.
January 16, 1947-heifer	11608—543—5yrs—HIR—2x
January 6, 1948-heifer	10636—513—6yrs—HIR—2x
December 16, 1949-heifer	14970—739—7yrs—305C—2x—D.H.I.A.
December 29, 1950-bull	Meritorious Award for 62,052 lbs. milk,
Due January 5, 1952	3058 lbs. fat in 5 lactations.

EOLIA'S SUSIE Q, daughter of Wolfpen Agent.

Her calving record:	Her production records:
October 22, 1946-bull	12265—631—Jr2—365C—2x—A. R.
November 15, 1947-bull	12137—622—Sr3—HIR—2x
February 2, 1949-bull	13424—642—Sr4—HIR—2x
April 6, 1950-bull	16231—788—5yrs—HIR—2x
June 12, 1951-heifer	Meritorious Award: 52,180 lbs. milk,
Will be bred.	2569 lbs. fat first 4 lactations.

EOLIA'S CHARITY, daughter of Wolfpen Agent.

Her calving record:	Her production records:
March 25, 1945-bull	11585—599—Jr2—365—2x—A. R.
September 18, 1946-bull	10400—514—Sr3—HIR—2x
October 4, 1947-twins	11782—578—Sr4—HIR—2x
November 20, 1948-heifer	11784—567—5yrs—HIR—2x
December 2, 1949-heifer	13102—655—6yrs—HIR—2x
January 18, 1951-bull	Meritorious Award: 48,790lbs. milk,
Due February 23, 1952.	2425 lbs. fat in 4 lactations.

WARD'S WATCHMAN'S FASCINATION, granddaughter of Gayhead's Illustrious.

Her calving record:	Her production records:
November 8, 1941-heifer	9688—515—Sr3—305C—2x—A. R.
March 18, 1943-bull	11050—567—5yrs—305C—2x—A. R.
March 31, 1944-bull	12105—631—8yrs—HIR—2x
May 4, 1945-bull	12276—642—9yrs—HIR—2x
July 17, 1946-bull	11343—573—10yrs—HIR—2x
June 13, 1947-heifer	Meritorious Award: 44,360 lbs. milk,
August 15, 1948-bull	2305 lbs. fat in first 4 lactations.
August 21, 1949-heifer	
December 29, 1950-bull	
Due November 19, 1951.	

EOLIA HERD AVERAGES—D.H.I.A.

Year	Milk Fat
1941	7227—358
1942	8068—416
1943	7581—400
1944	9014—457
1945	8942—436
1946	8723—421
1947	9539—460
1948	8957—441
1949	9369—464
1950	9152—459

EOLIA'S SUZY, granddaughter of Wolfpen Agent.
9665—515—Jr2—HIR—2x
11072—608—Jr3—HIR—2x
11070—677—Jr4—365C—2x—D.H.I.A.
March 5, 1948-heifer
April 15, 1949-bull
June 13, 1950-bull
August 8, 1951-bull

OH JOY! . . . OH BLISS! OTHER GUERNSEYS WE'VE SEEN—NEVER PRODUCED LIKE THIS!

ALL COWS AND ALL RECORDS AT EOLIA ARE ON TWICE DAILY MILKINGS . . . NEVER MORE.

HERD REGULARLY AND CONTINUALLY UNDER MASTITIS BACTERIOLOGICAL TEST BY THE UNIVERSITY OF CONNECTICUT, AND CLEAN FOR MANY YEARS.

SELLING 6 HERD SIRES AND ALL THEIR DAUGHTERS

WOLFPEN AGENT, A. R., born October 30, 1939
Sire: LANGWATER ASTOR, A. R. Maternal brother of Langwater Honoria, 17270—937—AA.
Dam: LANGWATER ALINE, 15415—788—F (former Class Leader). Daughter of Langwater Peter Pan, A. R.

GREEN MEADS WARNER, A. R., born March 31, 1944
Sire: GREEN MEADS CORSICAN, (out of "Lady Willow", 15344—815—GG, former Class Leader).
Dam: GREEN MEADS QUEEN WENDY, 15008—687—BB.

EOLIA FAITH SUPREME, born December 28, 1949
Son of Wolfpen Agent and Watchman's Faith, 15838—721—7yrs—HIR—2x.

WOLFPEN NORTH STAR, A. R.
born August 25, 1942
Sire: WOLFPEN ADMIRAL, A. R. (same dam as "Agent")
Dam: WOLFPEN NYA, by "Astor" 12778—619—BbB—2x

EOLIA'S WATCHMAN, A. R.
Born March 31, 1944
Son of Wolfpen Agent and Ward's Watchman's Fascination (see above).

EOLIA SHEIK
Born February 2, 1949
Son of Eolia's Knight (grandson of Green Meadow Peerless) and Eolia's Susie Q (see above).

SEE THEIR PHOTOS AND MORE BIG RECORDS . . . NEXT ISSUE.

DUNN & HARWOOD, Sales Managers, Schoharie, N. Y., and Cordaville, Mass.

CAPITOL DISTRICT SALE

Saturday — September 29, 1951 — 1:00 P. M.

ALTAMONT FAIRGROUNDS—ALTAMONT, NEW YORK

47 HEAD — 20 Cows, 22 Bred Heifers, 2 Open Heifers, 3 Bulls

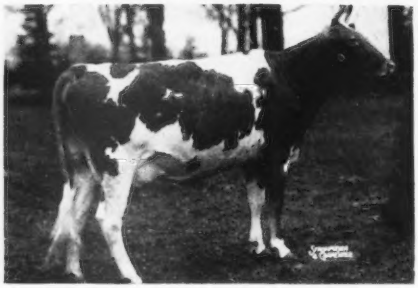

- **Cows and Heifers Near Freshening**
- **Pleasing Type**
- **Well-Known Blood Lines**

IN THE SALE

DOUGLASTON CHALLENGER'S ABE

Born February 12, 1951

Sire: PINE MANOR KING'S CHALLENGER

← Dam: DOUGLASTON BARONESS BELLA (VG '51)

11118—546—Jr2—365

CONSIGNORS:

Wethersfield, Douglaston Manor, Ideal Guernsey Farms, Lone Oaks, Langmore, Peter Suttmeir, Windy Acres, Deerlick, Highbank, Pleasant Knob, Mountain Brook, Grove Farm, Med-O-Dale, Valley Guernsey Farm, Brookside, Peckhurst, Old Homestead, Dan Heller, Welcome Stock Farm, Gayhead Guernsey Farm, Helen Hyland, Golden Harvest, and John Streett.

SEATH & SHULTZ SALES SERVICE

Box 186, PETERBOROUGH, N. H.

MIKE SEATH
Far Hills, N. J.

E. M. GRANGER, JR., Auctioneer

EARL SHULTZ
Peterborough, N. H.

FOR SALE . . . This Great Herd Sire

RENABIE KONNIE'S EMORY Born July 31, 1947

He Combines The Best Of Riegeldale And Klondike Breeding

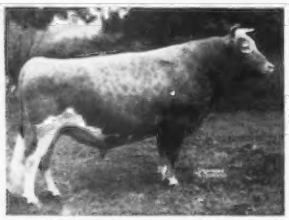

RIEGELDALE MELBA'S EMORY, A. R.
54 P. R. sons, 145 A. R. daughters. 1 over 900, 2 over 800, 15 over 700, 47 over 600 lbs. fat. Sold for $30,000 in 1946. He is an own son of Green Meadow Melba, 15342—963—Sr2—365C, 7 A. R. daughters, 1 A. R. son, sired by His Majesty of Bournedale, A. R.

← HIS SIRE

HIS DAM →

KLONDIKE KONNIE
14413—713—Jr2C, 16259—792—Sr4C. Very Good '48. Sold for $4,200 in 1943. 1 A. R. daughter. She is from the Gay Countess family, sired by ARGILLA KNIGHT, A. R.
Dam: KLONDIKE MOLLIE
15417—693—Sr3, 17126—710—A. 2 A. R. daughters, 1 A. R. son, 4 sons in service.

FEMALES FOR SALE

ALSO FOR SALE . . . both cows and heifers, including Klondike Konnie (above right) and Fairlawn Maxim's Edwina, 11801—663—Jr2C, 15002—802—6yrs. We offer the TOPS. Write or visit us soon.

FEMALES FOR SALE

Federal T. B. Accredited Certificate No. 564923—State Bang's Accredited Certificate No. 4

RENABIE FARM — Berryton, Georgia

MR. AND MRS. A. B. HAMMOND, Owners

— A. B. CHANEY DISPERSAL —

WITH 15 CONSIGNMENTS FROM REPELMAR FARM, VERSAILLES, MISSOURI

MONDAY, OCTOBER 15, 12 NOON, KIRKSVILLE, MISSOURI

The Chaney herd has been D.H.I.A. and A. R. tested for years and will average about 465 pounds fat on the 20-cow milking herd this year. The offering consists of:

25 COWS—A. R. records to 675 pounds fat. These are daughters of Meadow Lodge King's Trumpeter, Wildwood Actor's August, Gayhead's His Idol, Douglaston Baron Fairfax, McDonald Farms Fearless, and others.

8 GRADE COWS—D.H.I.A. records to 579 pounds fat.

16 BRED AND OPEN HEIFERS. By such sires as Coronation Herald, Repelmar Imperial, St. Albans Grandee V. Fashion, and others. Dams with records over 600 pounds fat in A. R.

2 HERD SIRES—4 bull calves.

T. B. AND BANG'S TESTED — VACCINATED HEIFERS

FOR CATALOG WRITE

THE MISSOURI GUERNSEY BREEDERS' ASSOCIATION

H. A. HERMAN, Secretary-Treasurer

125 Eckles Hall, University of Missouri, Columbia, Missouri

This Bull Is Bred To Sire PRODUCTION

FOR SALE — **Holmead Royal Warrior** — Born May 5, 1950

"Check His Production Background"

HIS SIRE:
MEADOW LODGE KING'S ROYAL, A. R.
17 A. R. daughters, 1 A. R. son.

HIS DAM:
ST. ALBANS IMPROVER'S HALESPOT
11112—468—6yrs—305C—2x
11163—476—8yrs—305C—2x

A "Royal" Daughter . . . His Half-Sister

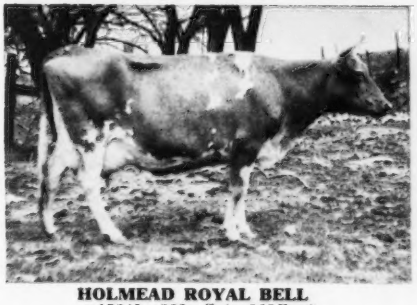

HOLMEAD ROYAL BELL
15240—823—Sr4—365C—2x
VERY GOOD '48

Her Sire's Dam . . . 1106 lbs. fat

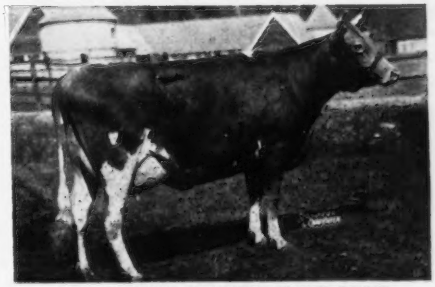

ST. ALBANS COUNT'S HALE SPOT
16905—966—AA, 19786—1106—A

INVESTMENT IN A BULL LIKE THIS COULD PAY REALLY PROFITABLE DIVIDENDS

HOLMEAD FARM — Mt. Vernon, Missouri

P. A. HOLMES & SON, Owners — H. R. HOLMES, Manager

Eskdale Farms

We Have An Excellent Nucleus For Breeding Top Guernseys

8 FEMALES IN OUR EXCELLENT FAMILIES

EXCELLENT . . . 2 Daughters In Herd

RIEGELDALE CONQUEROR'S CAMILLE
11305—584—Jr3C
13224—696—5yrsC
Excellent '48 '49

1951 Classification:

3 EXCELLENT

10 VERY GOOD

27 DESIRABLE

With this great female nucleus plus proved herd sires, we expect to breed more top females and bulls worthy of your confidence and use.

WRITE OR VISIT US SOON.

EXCELLENT . . . 2 Daughters In Herd

SKYLINE TRIUMPH'S REPOSE
12309—583—Jr3C
On retest, 12314—609—5yrs in 258 days, still on test.
GP '47—VG '49—EXCELLENT '51

EXCELLENT . . . 1 Daughter In Herd

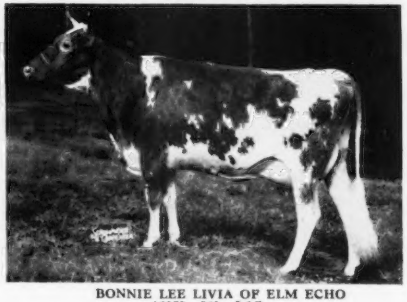

BONNIE LEE LIVIA OF ELM ECHO
12979—589—Jr2C
16256—720—Sr3C
VG '49—EXCELLENT '51

NEENAH, WIS.

TRYON, N. C.

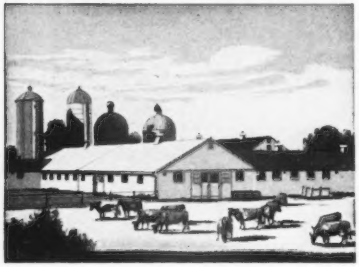

GOLDEN GUERNSEY

LAUREL HEANEY, Mgr.
PAUL PORTER, Herdsman

MR. AND MRS.
JOHN R. KIMBERLY
Owners

GADEN CORPENING, Mgr.
WAYNE BRYSON, Herdsman

BANG'S FREE CERTIFIED — T. B. ACCREDITED

Presenting — **THE TWO NEAREST DAMS BEHIND OUR THREE SIRES**

Senior Sire — **HOMINY HILL ROYAL** Born April 5, 1947

HIS SIRE'S DAM—**CORONATION LUSTRE**
12688—655—Sr2C
2 A. R. sons:
Riegeldale Coronation King
Coronation Reflector

HIS DAM—**McDONALD FARMS BLUEBLOOD**
Very Good '48
12139—675—Jr3C, 14068—755—AA
5 A. R. daughters, 4 classified EXCELLENT

Senior Sire — **BLAKEFORD PLATO** Born February 28, 1950

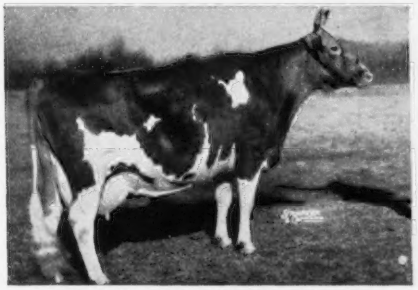

HIS SIRE'S DAM—**BLAKEFORD TRANQUIL**
13659—693—GG
12562—618—EE
15706—748—CC
2 A. R. sons, 2 A. R. daughters
EXCELLENT '47 '48

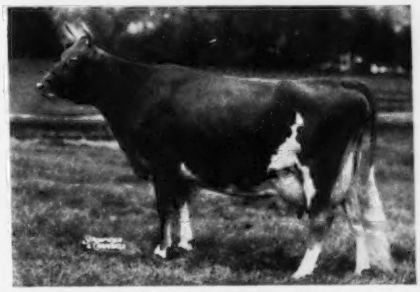

HIS DAM—**BLAKEFORD PUFFIN**
12637—591—Jr2—365C
13721—679—Jr4—365
15049—707—6yrs—365
Very Good '47—EXCELLENT '48 '49 '50

Junior Sire — **HOMINY HILL VICEROY** Born December 6, 1950

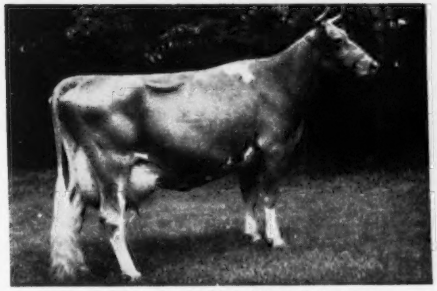

HIS SIRE'S DAM—**GREEN MEADOW MINUET**
14433—708—Sr2
19093—864—A
3 A. R. sons, 4 A. R. daughters

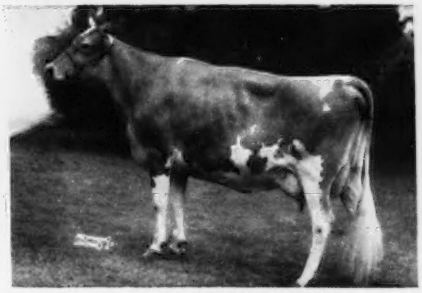

HIS DAM—**HOMINY HILL VEREE**
14848—823—Sr2—365C
Class Leader 6th place
Very Good '48 '50

The Inheritance Of These Sires Gives Us Faith In The Future.

Nu-Maid Farms

CHARLES CRANMER, Manager
Werk and Ebenezer Road
CINCINNATI 11, OHIO

BEN TULLOCH FARM COMPLETE DISPERSAL

AT THE FARM, MILLBROOK, NEW YORK, WEDNESDAY, NOVEMBER 7

Sale starts at 9:30 A. M.

SALE HEADQUARTERS, NELSON HOUSE, POUGHKEEPSIE, NEW YORK

155 HEAD { 12 BULLS — 72 COWS / 24 BRED HEIFERS — 47 OPEN HEIFERS } 155 HEAD

ARGILLA BELFAST, A. R.
21 A. R. daughters average 576 lbs. fat including Edgewood Belfast's Bluebell, 17436—883—Jr4C, 18079—956—5yrs.

IN THE SALE . . .

36 daughters of "Belfast"
14 in milk
15 bred to "Belfast."

HIS DAM

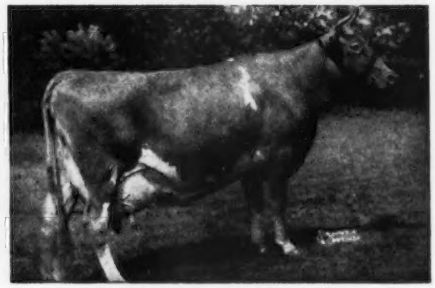

TAMWORTH ISABEL, A. R.
15778—826—A, 16588—920—A

Sold for $5,000 at 12 years of age.
3 A. R. sons, 3 A. R. daughters include:

Tamworth Melba
17654—754—A
17397—750—7yrs
18204—740—9yrs

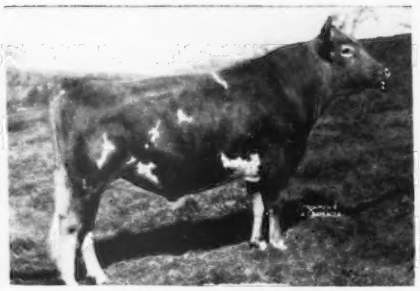

McDONALD FARMS JUVENILE
A son of McDonald Farms Distinction, A. R.

3 A. R. daughters with records up to 764—Jr2 and 636—Jr2C.

(**see page 1027, April 4, 1951, Journal**).

IN THE SALE . . .

20 daughters of "Juvenile"
25 bred to "Juvenile"

HIS DAM

McDONALD FARMS DOROTHEA
12024—604—G, 14668—705—AA
2 A. R. daughters

A large majority of the cows will be just fresh at sale time. All the young cows and heifers are Vaccinated. Such outstanding cows as CORONATION GLAMOUR, 17237—903—7yrsC; BLOSSOM'S BRIGHT HILDA, 18554—892—7yrsC; MCDONALD FARMS ILAMAE, 17032—751—5yrsC; STERLINGOLD VALORIE, 14643—733—Jr2—365C, 15828—881—Jr3—365C*, 16145—837—Sr4—365 ($10,000); PINE MANOR KING'S DIVINE, 10617—544—Jr2—365, 13481—709—Sr3—365C ($10,000); 3 daughters of BETHANY HAPPY CONSTANCE, 14136—727—Sr3 ($10,000, Wyno Farms) will be in the sale.

T. B. ACCREDITED HERD NO. 511466 . . . STATE BANG'S FREE A 1167

For Catalogs Write . . . **The LOUIS McL. MERRYMAN & SONS, Inc. — Sparks, Maryland**

BEN TULLOCH FARM COMPLETE DISPERSAL

AT THE FARM, MILLBROOK, NEW YORK, WEDNESDAY, NOVEMBER 7

SALE HEADQUARTERS, NELSON HOUSE, POUGHKEEPSIE, NEW YORK

155 HEAD { 12 BULLS — 72 COWS / 24 BRED HEIFERS — 47 OPEN HEIFERS } 155 HEAD

TWO SONS OF "ILAMAE" WILL BE SOLD—They both combine the best of proved McDonald Farms breeding and carry the blood of "Dolly"—"Thelma"—"Lady Augusta."

IN THE SALE

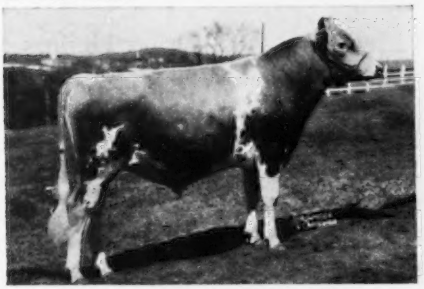

BEN TULLOCH IDEAL JIM

A son of McDonald Farms Ideal that is out of Green Meads Thelma (see below).

12 daughters in the sale
25 bred to "Ideal Jim"

DAM OF BOTH "JIM" AND "PREDICTION"

McDONALD FARMS ILAMAE
14474—681—Sc3, 17032—751—5yrsC
EXCELLENT '47—VG '48
"Ilamae" is in the sale

"JIM'S" PATERNAL GRANDDAM

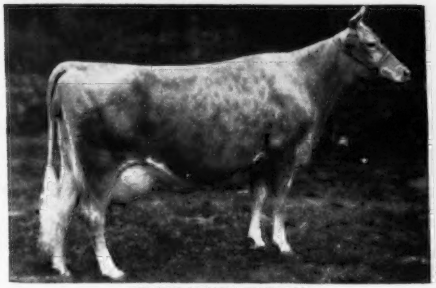

GREEN MEADS THELMA
12902—704—G
13518—740—D
7 A. R. sons, 2 A. R. daughters
Excellent '47

IN THE SALE

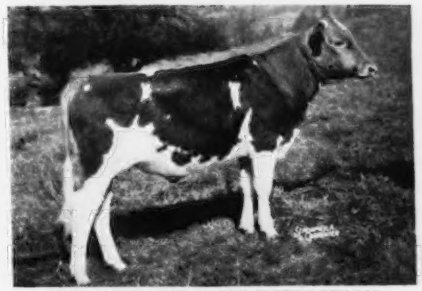

BEN TULLOCH FORE PREDICTION

A son of McDonald's Foremost Prediction that is out of Douglaston Lady Augusta (see below).

Several "Prediction" calves will be in the sale and a number of good ones are bred to him.

MATERNAL GRANDDAM OF BOTH "JIM" AND "PREDICTION"

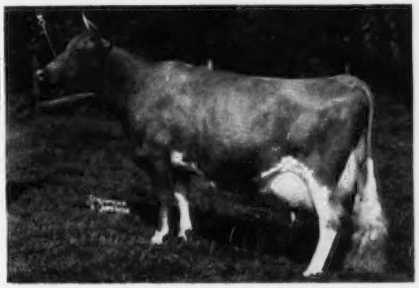

McDONALD FARMS DOLLY, 13466—620—G, 15379—707—AA
3 A. R. daughters. EXCELLENT '47—VG '48.

"PREDICTION'S" PATERNAL GRANDDAM

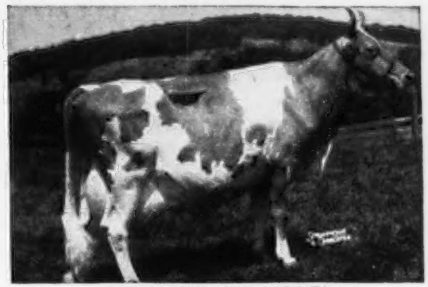

DOUGLASTON LADY AUGUSTA
12106—607—E. 2 A. R. sons, 5 A. R. daughters.
4 Excellent, 1 Very Good, Excellent '47 '48
A daughter, McDONALD FARMS LE AUGUSTA, sold to Alvin R. Bush, Wyno Farms, Muncy, Pa. for $22,500.

This pair of Junior herd sires are carrying on the tradition of fine type set by their four nearest dams that have all classified Excellent. "IDEAL JIM" was Junior Champion at the Dutchess County Fair, 1950 and "FORE PREDICTION" was first Bull Calf at the Dutchess County Fair, 1950.

More Details On This Dispersal Will Be Featured In The October 1 and 15 Journals.

For Catalogs Write . . . **The LOUIS McL. MERRYMAN & SONS, Inc. — Sparks, Maryland**

GRAYSON FARMS GUERNSEY DISPERSAL

(BLAIR R. GRAY, Honey Grove, Pennsylvania, owner.)

At The Association's Sales Pavilion, 6 miles east of Lancaster on Route 30.

THURSDAY, OCTOBER 11, 1951 — 12:30 NOON

58 HEAD — 40 VACCINATED

3 Bulls — 28 Cows — 10 Bred Heifers — 17 Open Heifers

Ten due shortly before sale. 17 due in November, December and January.

T. B. and Bang's Certified.

SERVICE SIRE TO 25 FEMALES IN SALE:

He by ANTIETAM ROYALIST

ANTIETAM ROYAL ROSE KING

(A maternal sister, ANTIETAM FRANCES ROSE, GP '47, has 12263—619—GG, 13777—702—C.)

Out of BRIGHT LAD'S FRANCES ROSE

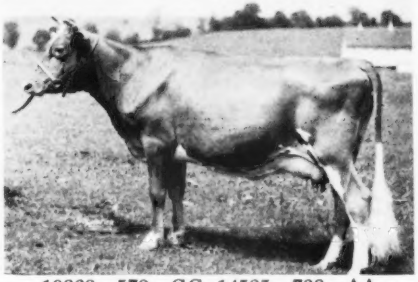

10363—579—GG, 14535—738—AA

21 A. R. daughters

ANTIETAM ROYAL FRANCES (D '49)
12299—710—Jr2—365

ANTIETAM ROYAL SUE
11772—680—Jr2—365C

ANTIETAM ROYAL RUTH
11226—670—Jr2—365

ANTIETAM ROYAL GARNET
13695—673—Jr2—365C

Blair, with his father, established the herd in 1936, and in the early years began to concentrate on LANGWATER blood through the use of two sons of LANGWATER VAGABOND, and a son of LANGWATER REVELLER. He kept faith with that blood right up to his latest purchase of ANTIETAM ROYAL ROSE KING, mentioned above. These sires have given him cows of good size, well-balanced conformation, good type and profitable production capacity. The latter has been proved through HIR records for the last several years.

VAGABOND'S AFRICANDER, by LANGWATER VAGABOND out of BRIGHT LAD'S POUNDSTOCK, 13240—722—G, has 11 daughters and 10 granddaughters in sale. A maternal sister, ANTIETAM POUNDSTOCK, GP '47, has 14375—729—EE, 15104—783—AA.

BLAKEFORD HAROLD, by LANGWATER REVELLER and out of BEECHWOOD ROSEBUD, 11706—646—E, 14287—625—A, 12508—552—AA, has 4 daughters and 18 granddaughters in sale.

GRAYSON MONA'S VAGABOND, by LANGWATER VAGABOND and out of ANTIETAM KRYSTA'S MONA, 11925—652—DD, has 9 daughters and 13 granddaughters in sale.

The October 1 issue of the Journal will list some of these great cows, and give the story back of them.

IT PAYS TO OWN GOOD GUERNSEYS
THERE'S NO ARGUMENT, THEY ARE IN THIS SALE!

SALE MANAGED BY: FOR CATALOGS WRITE:

PENNSYLVANIA GUERNSEY BREEDERS' ASSOCIATION

P. O. Box 491 WM. H. JUZI, Field Secretary **Harrisburg, Pa.**

WHEN IN OREGON

Visit the Swizer-the Dutchman-and the Two White Men....

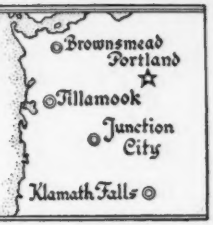

Cla-Ore Farm
Fred Rudat, Jr.
Brownsmead, Oregon

Fair View Farm
Ray Hobson
Amity, Oregon

Prairie Bloom Guernsey Farm
G. W. Bond & Son
Junction City, Oregon

Wilsona Farms
Hans Leuthold
Tillamook, Oregon

Presenting Our Excellent State Champion . . .

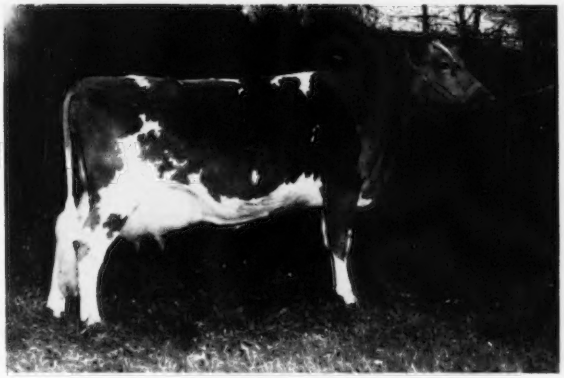

A country boy's snapshot of a great cow

CLA-ORE PHIL'S BEATRICE

Born May 7, 1947
11330—685—Jr2—365C, State Champion
On retest, 8380—466—Sr2 (305—2x) in 180 days.
Classified **Excellent,** 1951.

Two Maternal Sisters Of "Beatrice" In Our Herd.

JUDITH OF CLA-ORE
Born May 12, 1946
11332—477—Jr2—305C—2x
On retest, 3262—143—Sr4 (305—2x) in 48 days
GP '48—VG '51

CLA-ORE MONOPOLY'S BETH
Born June 1, 1948
6572—381—Jr2—305C (pending)
Classified VG '51

CONGRATULATIONS to Carl E. Kehret, Crestwood Farm, Austin, Minnesota, on the purchase of **CLA-ORE KNIGHT'S BASIL,** a maternal brother to our —EXCELLENT—Cla-ore Phil's Beatrice (above).

We can offer a choice selection of bull calves out of top cow families.

Consider a Cla-ore-bred bull for your next herd sire.

WRITE FOR PRICES

CLA-ORE FARM

FRED RUDAT, Jr. **BROWNSMEAD, OREGON**

ALL-AMERICAN SALE ★ MONDAY, OCT. 22 Des Moines, Iowa

Introducing Selections To . . .

The Top Quality Fall Sale

Through the great rains, mud and floods of the Mid-West, every farm was visited and every animal personally inspected and selected for this sale.

Breeder-support was exceptional, as all want to make this sale a great annual event. Only Tops will be offered—the kind you, and every breeder, want and need.

SALE COMMITTEE

BILL HITZ, Polk City, Iowa, Chairman
LEO STURGEON, Adel, Iowa
ROY H. PATERSON, Winterset, Iowa
FRED H. LOGSDON, Ames, Iowa
RALPH C. KEELING, Des Moines, Iowa
R. S. KILPATRICK, Des Moines, Iowa

Facts On Selections To Date:

LYNNDALE FARM, Phoenix, Arizona
A heifer by McDonald Farms S. Meldon, out of a dam with 11559—547—EHI—730.

STRINGTOWN GUERNSEY FARM, Prescott, Iowa
A fresh two-year-old by Boulder Bridge King's Sun Ray, **and a cow** with 10300—608—Jr3—2x—both granddaughters of that great brood cow, Stringtown Tarinca's Taressa.

OAKWOOD FARM, Algona, Iowa
An open heifer by Chedco Guardian, out of a daughter of Chedco Hurricane.

BURTON LANE FARM, Lake Forest, Illinois
A bull calf by Valor's Faithful Supreme, out of Adelmer's Alert Constance, 14214—707—8yrsC. **A three-year-old** on test with 7477—338 in 198 days.

WYNOLA GUERNSEY FARM, Indianola, Iowa
A bred heifer by Boulder Bridge Sailor Boy, out of a VG daughter of Boulder Bridge Conrad.

PEBBLEBROOK FARM, Chesterland, Ohio
A heifer by Boulder Bridge Conquest, out of Boulder Bridge Umber, D '50, 13169—712—Jr2. **A bull calf** out of Big Springs Inez, E '47 '48, 16523—727—6yrsC.

GARNAVILLO GUERNSEY FARM, Garnavillo, Iowa
A fresh two-year-old by McDonald Farms Pre Cardinal. She was 1st prize Jr. Yearling, 1950 Dist. No. 1 Show.

MEYER GUERNSEY FARM, West Fargo, North Dakota
A heifer by Boulder Bridge Oracle, out of a dam making over 700 lbs.

WINTERCREST FARM, Winterset, Iowa
A fresh cow milking 50 lbs., by Caroler's Traveler.

CRESTWOOD FARM, Austin, Minnesota
An open heifer by Boulder Bridge Scientist, out of a dam making over 500 lbs. as a Jr2. **A bred heifer** by Plainview's Mischief.

REPELMAR FARM, Versailles, Missouri
Repelmar Fairfax Bea, 13165—676—5yrs, 2nd Cow, 4 years and under 5, 1949 Mo. State Fair. **A bred heifer** out of Rock Creek Royal Lily, VG '48, 14604—674—6yrs. Both by Douglaston Baron Fairfax.

WINDYHILL FARM, Wayzata, Minnesota
A bred heifer by McDonald Farm Instigator, out of Good Luck Donna, 10750—473—5yrs—HIR—947.

JO-BE FARM, Omaha, Nebraska
A fresh four-year-old, 9026—452—Jr2—610, out of Jo-Be Challenger's Lorraine (4 daughters). **A bred heifer** by Skyline Gretta's Challenger, her dam with 419 as a Sr2—305C—2x.

FRANCHESTER FARMS, Lyndhurst, Ohio
A bull calf by Langwater Freeman, out of Arrus Handy Betty (VG '49 '50), 12373—618—Jr2. **A cow** by "Freeman," on test. **An open heifer** by Franchester Free Majesty out of "Handy Witch" with 16937—771—Sr4C.

SUNSET OAKS GUERNSEY FARMS, Adel, Iowa
Two fresh cows, one by Boulder Bridge Merrymaker with 404—2yrs—D.H.I.A. The other by Boulder Bridge Footprint with 380 as a Jr2. A bred heifer by Meredith Dictator.

SPRUCE SHADOWS FARM, Minneapolis, Minnesota
A three-year-old daughter of Langwater Michael with 10898—473—Jr2—2x, out of Marvel's Prudence (VG '47 '49 '50). **A bred heifer** by Langwater Liberator out of Spruce Shadows Polly, 14660—647—Sr4C.

SANFADAIR DAIRIES, St. Paul, Minnesota
A fresh three-year-old by Green Meads Sanfadair, out of a dam with 12149—570—GG. **A fresh two-year-old** by Langwater Sir Royal.

C. H. JENNINGS & SONS, Iowa City, Iowa
A bred heifer by St. Albans Archer's Boaz out of Seco Actor's Rosiland, 11826—579—Sr3—HIR—869, 10578—518—5yrs—HIR—730.

STEDE WELL FARM, Davenport, Iowa
A fresh two-year-old by Mordede Farms King Paul out of a dam with 8278—442—Sr3.

LOGSDON DAIRY, Ames, Iowa
A fresh two-year-old by Boulder Bridge Confidence.

BONNIE VISTA FARM, Mason City, Iowa
A heifer by Pine Manor King's Reveller out of a daughter of Boulder Bridge Dictator with 11025—539—Sr4—HIR—2x.

QUAKER OATS RESEARCH FARM, Barrington, Illinois
A bred heifer by McDonald Farms Pre Lodestar, and out of a dam with 9480—511—Jr4—305C—2x. **A bull calf** by Foremost Royal Valor 11th, out of Forward's Bonnie, with 920 lbs. of fat.

ROSEBUD FARM, Polk City, Iowa
Choice but not privilege of the 1950 first prize Produce of Dam at the Iowa State Fair. **A two-year-old and a three-year-old** by Boulder Bridge King's Sun Ray out of Rosebud Farm Sheila, E '47 '49 '50. A bred heifer by "Sun Ray."

Consignments from Seco, Skyline, Elmwood, Gluek, Wm. Cushner, Ralph Keeling, Allen Bentley, Walker Farms, Normandy, Haven Hill, and Lakewood to come in.

More detailed information in the October 1 Journal.

SEATH & SHULTZ SALES SERVICE

Box 186, PETERBOROUGH, N. H.

MIKE SEATH
Far Hills, N. J.

E. M. GRANGER, JR., Auctioneer

EARL SHULTZ
Peterborough, N. H.

WE HAVE TWO NEW HOME-BRED EXCELLENTS

One Of Our EXCELLENTS

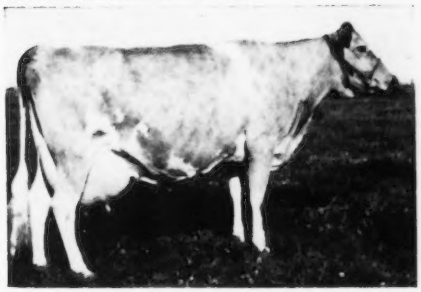

SNAPSHOT

LILY M. OF PRESTDALE

11367—462—Jr2—365—2x
10357—411—Sr3—305C—2x
12031—489—Sr4—365C—2x
On D.H.I.A. test now at 5 yrs.,
11177—533—358 days—2x
GP '48—EXCELLENT '51

Both Dropped Us Bull Calves Recently And They Are FOR SALE.

VALENTINE M. OF PRESTDALE

9418—417—Jr4—305C—2x
On D.H.I.A. test at 5yrs.,
10331—446—302 days—2x
GP '48—EXCELLENT '51

FOR SALE . . . her son, ready for service sired by **Claudesta Phylman,** our son of a 4 times Excellent cow, and full brother to a 2-time Excellent cow.

◀ **FOR SALE . . .** "Lily's" son, 5 months old, sired by Prestdale Phyl's Troubador, a home-bred sire we are using with confidence.

Write for Price and Further Facts

PRESTDALE FARM — New Plymouth, Idaho

CHAS. J. PRITZL — DICK JENKINS, Herdsman

The TESTER and The CLASSIFIER Agree,

We Have A Great Sire In . . .

CHUCKANUT PHILIP, A. R.

HIS TESTED DAUGHTERS:	MILK	FAT	AGE
Diversified Bent	9433	426	Jr3—305C—2x
D '51, high at 3½yrs.			
Diversified Greta	9180	389	Sr2—305C—2x
D '51 at 4yrs.			
Diversified Phil's Gusty	6891	354	Jr2—305C—2x
A '51 at 3yrs.			
Diversified Jane	7435	362	Jr2—305C—2x
Not classified (Hardware)			
Ju-La-Mor Mitzi	9565	432	Sr2—305—2x
VG '48 at 3½yrs.	9290	466	Jr4—305C—2x
VG '51 at 6yrs. On retest	9142	459	5yrs—288—2x
Ju-La-Mor Patricia	6544	340	Jr2—305—2x
G '48 at 2½yrs.	8132	451	Jr3—305C—2x
VG '51 at 5yrs.	7390	413	Jr4—305C—2x
High Line Faith	10941	486	Jr2—305C—2x*
VG '47	11655	565	Jr3—305C—2x*
GP '48	14080	715	Jr4—305C—2x**
	12669	611	5yrs—305—2x
	14094	660	6yrs—305—2x*

Diversified Phil's Blossom
D '51 at 3yrs.—On test
Diversified Phil Dahlia
D '51 at 2½yrs.—On test

* State Champion. ** Class Leader Record.

Above 11 classifications total 4 Very Good, 5 Desirable, 2 Acceptable.
14 records average 9807—476—2x, all in 305 days.

WALTER A. MATTHIESEN, Owner — **FILER, IDAHO**

DIVERSIFIELD FARM

For a list of breeders Advertising and Directory of Idaho Herds
WRITE — **IDAHO GUERNSEY BREEDERS' ASSOCIATION**
HAROLD A. STEELE, SEC'Y — ROUTE 3, GOODING, IDAHO.

And HERE WE HAVE

IDAHO

Guernseys

Old Adobe Ranch

PETALUMA, CALIFORNIA

MR. AND MRS. RAY GAMBONINI — Route 3, Box 433

The Della Family —

Maternal descendants of

DELLA OF DELPHI DELL

12812—666—AA (899 T. M.)

WANDAMERE WINDELL, Excellent '50—GP '47
9579—498—Jr3—305C (915 T. M.)
13797—711—5yrs—305 (610 T. M.)
1st prize 2-year-old, W. Wash., Oregon and P. I. E., 1947
Topped Western Guernsey Sale, 1948, $2,050.
2 daughters at Old Adobe
Wandamere Windell
| Wandamere Dell
| Della of Delphi Dell

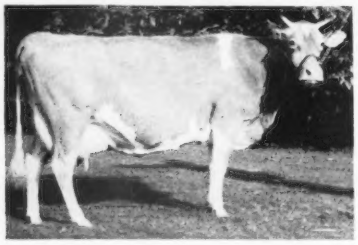

WANDAMERE PEGGY'S MAID, Excellent '50—VG '48
11831—542—8yrs—305C (915 T. M.)
14822—680—11yrs—365C (730 T. M.)
Res. Sr. & Gr. Ch., California, G. N., 1948.
2 daughters—1 granddaughter.
Wandamere Peggy's Maid
| Wandamere Peggy
| Della's Dove of Daybreak
| Della of Delphi Dell

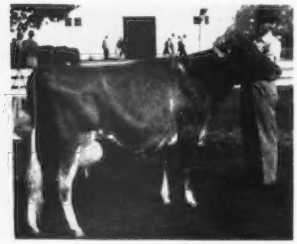

WANDAMERE ANSON'S BONNIE, Excellent '48—VG '47 '50.
13380—595—Sr4—365C (1095 T. M.)
1st 4 Yrs., Sr. & Gr. Ch., Oregon, 1947.
Wandamere Anson's Bonnie
| Wandamere Bonnie Jean
| Bonnie of Delphi Dell
| Della of Delphi Dell

GREAT INDIVIDUALS — STILL GREATER because they are all maternal descendants of the proved transmitting brood cow, Della of Delphi Dell.

Della of Delphi Dell's maternal descendants include:

TOPS IN PRODUCTION:

BONNIE OF DELPHI DELL
16256—864—8yrs—365C
(former State Champion)

WANDAMERE BONNIE
17182—813—Sr3—365
(State Champion)

WANDAMERE JEAN'S BONNIE
14492—772—Jr3—365C
(former State Champion)

WANDAMERE BONNIE JEAN
14420—682—Jr2—365C
(former State Champion)

TOPS IN THE SHOWS:

ELM LANE KING
1st Sr. Calf & Jr. Ch., Calif. & G. N., 1948.
1st Sr. Yr. & Jr. Ch., Calif. & G. N., 1949
1st 2 Yrs., Sr. & Gr. Ch., Calif., 1950.
(out of "Peggy's Maid's" daughter)

ELM LANE SYRINGA, VG '48
On test, 5yrs, making about 600.
1st Sr. Yr., G. N., 1946.
1st 2 Yrs., G. N., 1947.
2nd 4 Yrs., G. N., 1949.
(out of "Peggy's Maid's" daughter).

HAPPYHOLME WINDELL
2nd Sr. Yr., California, 1950.
Member of 1st place State Herd, Dairy Cattle Congress.

This combined excellence in type and production plus the proved ability to transmit makes our Della Family a proved source of breeding improvement.

The "KING" Has Grown Up — Here Comes "PRINCE"

1950

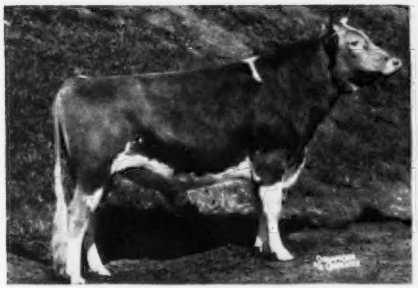

ELM LANE KING
As Sr. & Gr. Ch., Calif. State Fair and Res. Gr. Ch., Grand National. Showing this time as a 2-year-old.

1949

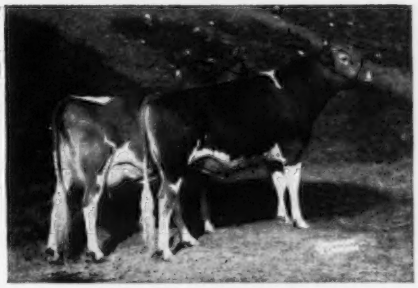

"KING" and "SYRINGA"
"King" and His Maternal Sister. 1st Produce of Dam, Grand National; 1st Sr. Yrlg. & Jr. Ch. Bull, California State and Grand National. Elm Lane Syringa owned by Walter Ziegler.

1948

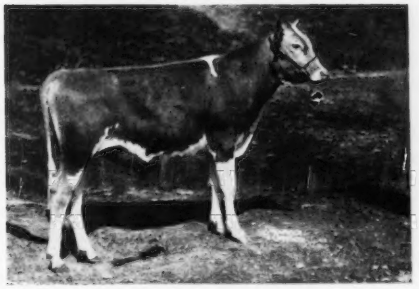

ELM LANE KING
As 1st Sr. Calf and Jr. Ch., California State and Grand National.

1951—His Full Brother, Coming Up!

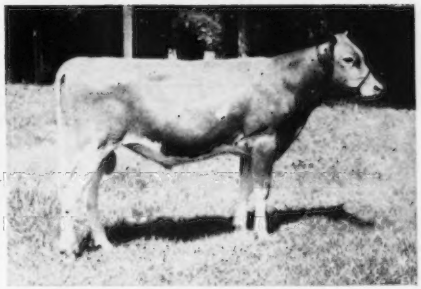

ELM LANE PRINCE
This year's Sr. Calf. Just a country snapshot—Strohmeyer will do better!

"KING" and "PRINCE" are by McDonald Farms Fashion, out of Cameo Song.

"SYRINGA" is by Elm Lane Thelma's Enterprise, and out of Cameo Song.

CAMEO SONG Is Out of Wandamere Peggy's Maid.

(See Opposite Page)

ELM LANE FARM

Route 2, Box 141, Fresno, California

LEONA H. TODD, OWNER — C. W. ROBINSON, ADVISOR

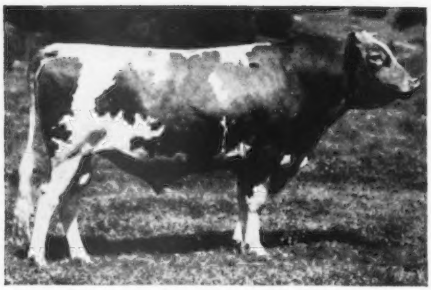

This Planned Sire . . .
Heads A Home-Bred Herd

SIR JOHN OF CLOVERTOP

18 A. R. daughters
2 A. R. sons

Here Are Typical A. R. Tested Daughters

CLOVERTOP EVE

10078—449—Jr2—365C (780 T. M.)
11183—512—Jr3—365 (730 T. M.)
14084—637—Sr4—365 (730 T. M.)
21044—986—7yrs—365 (1095 T. M.)
15421—684—8yrs—305C (915 T. M.)

CLOVER TOP TULIP

9342—416—Jr2—365C (730 T. M.)
11509—519—Sr3—365C (730 T. M.)
10757—498—Sr4—305C (610 T. M.)
12085—540—5yrs—365 (730 T. M.)
15133—660—7yrs—365C (730 T. M.)

We Have Bulls Carrying This Same Rich Inheritance For Sale.

CLOVERTOP RANCH

DESIREE M. RAHLMANN, Owner
Ashley Graham, Herdsman

NEWCASTLE, CALIFORNIA

Being Bred To Our Best

WESTERN GLOW BUTTERFAT MARYANN
13825—763—6yrs—305C—2x
Sold for $14,600 in 1946.
VG '47—EXCELLENT '50 '51

This Young Herd Sire brings more blood of the great cow "MARYANN" into our herd.

BUTTERTON BLANCHE'S WARRIOR

His first calves are now being dropped. We can offer his sons with 2 crosses to "Maryann."

Sire: **Western Glow Man O'War**
Sire: Western Glow May's Royal, A. R.
Dam: Western Glow Butterfat Maryann
13825—763—6yrs—305C—2x
Sold $14,600, top price at the 1946 Curtiss Candy Sale, 2 A. R. daughters.

Dam: **Western Glow Royal Blanche**
10863—493—Jr2—305C—2x
A daughter of Silver Forest May Royal, A.R.

"A line-bred herd with a real breeding program"

BUTTERTON GUERNSEY FARM

Farm located 6 miles northwest of Davis, California, on Highway 99-W or 4 miles south of Woodland on 99-W.

W. B. DOTY

P. O. Box 268—WOODLAND, CALIF.

FULL SISTERS — TWINS

A Great Pair

MEADOW-GOLD WISTERIA ←TWINS→	MEADOW-GOLD WISTFUL
13083—676—5yrs—HIR—2x	13409—751—5yrs—HIR—2x
12073—659—6yrs—HIR—2x	11649—658—6yrs—HIR—2x
15395—828—7yrs—HIR—2x	14497—802—7yrs—HIR—2x

OTHER TOP HIR COWS IN OUR HERD

	MILK	FAT	AGE
Plainfield's Princess Mae	13029	716	7yrs—HIR—2x
Cowham Farm Emory's Sunlight	14109	711	5yrs—HIR—2x
	14335	710	6yrs—HIR—2x
On retest going at a Class Leader rate	8241	400	7yrs—HIR—174 days—2x
Lyrene Rose Queen	12846	620	Jr2—HIR—2x
Bradford's Agnes	14960	586	7yrs—HIR—2x

TOP HIR COWS LIKE THESE ARE BEING BRED
TO TOP YOUNG SIRES LIKE THIS PAIR

HER SON IN SERVICE

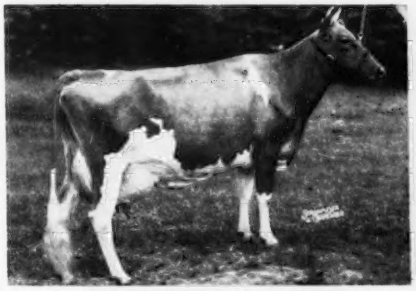

COLDSPRING'S B. R. IRIS

14610—631—Jr2

Her Dam: COLDSPRING'S ROMULUS' IRIS

16025—746—Sr2C

18738—869—Sr4C

VG '47 '49

"IRIS'S" SON . . .

COLDSPRING'S NOBLE'S IMPERIAL

Born October 8, 1949.

A double grandson of Vallevue Butterfat Beauty —Excellent and dam of 4 Excellent daughters.

HER SON IN SERVICE

PEREGO'S PEGGY

9624—550—5yrs—HIR—530 T. M.

10728—607—6yrs—HIR—618 T. M.

Purchased by Monterey Farms, Middleton, Del., for $5,800. Excellent '49 '50.

"PEGGY'S" SON . . .

LYRENE PEGGY'S KING

Born October 2, 1949.

He is by Meadow-Gold Rose King (**several daughters now on test in our herd**). A full brother to Meadow-Gold Rosabel, 14372—733—Jr4—305C—2x, **Class Leader 9th place.**

BOTH OF THESE TOP BRED SIRES ARE IN SERVICE—THEY ARE BEING OR HAVE BEEN BRED TO MANY OF OUR BEST COWS.

LYRENE FARM

4345 Hunsberger Ave., N. E.
Grand Rapids 5, Michigan
LYLE HUNSBERGER

Valley Oaks

Registered Guernseys

Mr. and Mrs. F.R. Schoellerman
Route 1, Box 39
GALT, CALIFORNIA

We're Proud To Raise Bulls Like These:

(THIS ONE FOR YOU)

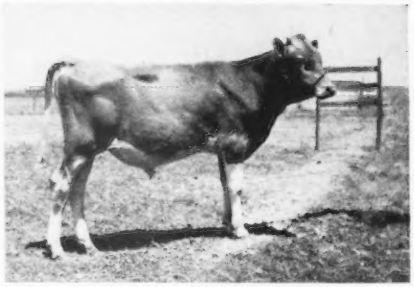

VALLEY OAKS NITRO
Sire: Fairlawn Hornet's Sheik
Sire: Fairlawn Actress' Hornet, A. R.
Dam: Fairlawn H. Coquet, VG '49
Dam: Revilo Centa (see below)

(THIS ONE FOR US)

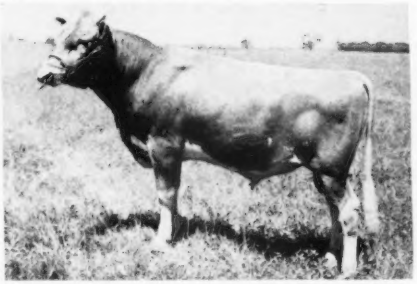

VALLEY OAKS CENTA'S CENTURY
Sire: Happyholme Perfector, A. R.
Sire: Adohr Perfection Leader
Dam: Adohr Eldor's Clarabelle
Dam: Traveler's Centa (see below)

FROM A COW-FAMILY LIKE THIS:

THE CENTA FAMILY

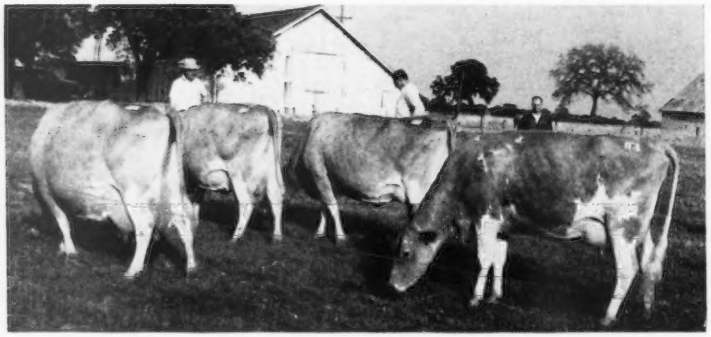

TRAVELER'S CENTA AND HER THREE DAUGHTERS
As seen on the Western Dairy Journal Tour

Left to right:
Traveler's Centa, VG'48—E'49 '51 (Foundation Cow)
12467—587—7yrs—305—610
Revilo Colonel's Centa Clara
10352—558—Jr2—365—730
Revilo Centa
11881—550—Jr3—305C—610
12707—578—Jr4—305C—610
Valley Oaks Centennial
On test: 1899—80—Jr2—2x
in 59 days.
(All 2x-machine milking)

FLASH! OLD CENTA JUST HAD A HEIFER CALF BY SHEIK!

SNOW SUMMIT RANCH

WE NOW HAVE TWO NEW EXCELLENTS

Here's One Of Our New Excellents

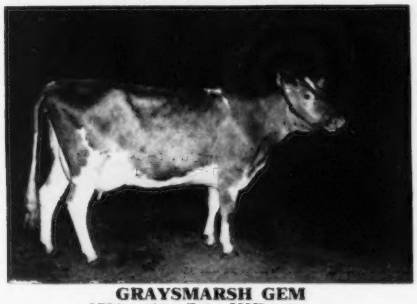

GRAYSMARSH GEM
9750—432—Sr3—HIR—2x
9788—446—Sr4—HIR—2x
10030—423—6yrs—HIR—2x

That's Right Folks . . .

The Classifier just paid us an official visit and we now have 6 cows in the herd that have been classified EXCELLENT.

IN SERVICE . . .

Two sons of Excellent Cows. They are being mated here at Snow Summit with Excellents like "Gem."

"Gem" was purchased for $1,250 in the Utah-Intermountain Sale, 1948.

We Could Breed You A Top Sire . . . Two Nearest Dams Excellent.

SNOW SUMMIT RANCH — Park City, Utah

HERBERT A. SNOW, Owner — **P. O. Box 1469, Salt Lake City, Utah** — IVAN KINSEY, Farm Manager

Proved Inheritance . . . Is Paving Our Way For Progress

Top Brood Matrons In Our Herd Today

Cows worthy of being the dam of your next herd sire.

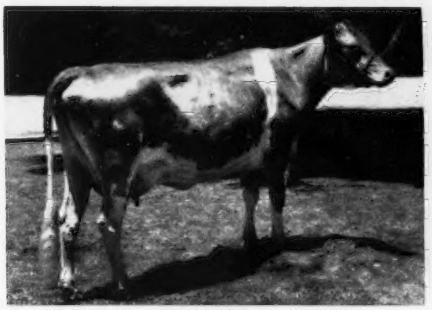

BRYN DU TRIUMPH'S GINGER
Born May 13, 1948
7738—340—Sr2 in 204 days
Classified VG '51
Sire: WELCOME IN CHUM'S TRIUMPH
Dam: CURLES CHAMPION'S GRACE
11792—600—Jr2—365C
A daughter of Langwater Champion.

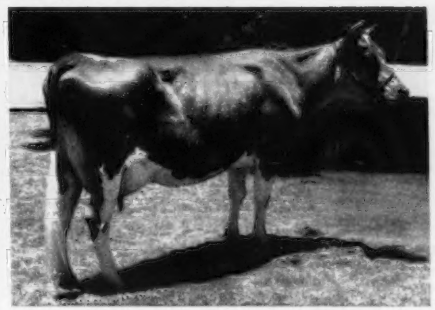

MITE'S MITSEY OF FAIRVIEW
Born June 20, 1946.
8193—416—Jr2—305C—2x
12410—632—Jr4 in 364 days
Classified VG '51
Sire: OAK PARK'S PAL, A. R.
Dam: THELMA'S LITTLE MITE
11578—594—Jr4—305—2x

Cows like these are being mated to our senior sire — **WELCOME-IN WARRIOR**
(Langwater Chum, A. R. — Warrior's Belle of Fairview, 14672—617—Jr2—365C).

Write for our list of available bull calves.

SHAMROCK GUERNSEY FARM — Tucson, Arizona

W. T. MCCLELLAND & SON

Sold to:

Peter H. Sandfort and Wilbur Van Dokkenburg
Garden State Farms, Vernon, New Jersey

The young bull:

MULHOCAWAY BEAUTY KING

HIS DAM

YELLOW CREEK KING'S CHARITY
13170—641—Sr2—365—2x
15509—821—Jr4—365—3x
17738—919—mat.—365—2x
Classified VG '47—GP '48—D '50
Sire: YELLOW CREEK MEADOW KING, A. R.
Dam of: YELLOW CREEK CHARITY'S VERA
9646—536—Jr4—305C—2x
11711—659—mat.—305C—3x

HIS GRANDDAM

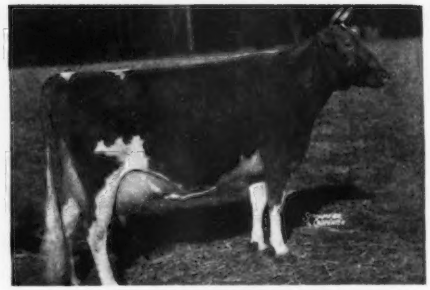

VALLEVUE BUTTERFAT BEAUTY
11994—619—Jr2—365C—3x
16578—831—mat.—365—3x
18914—937—mat.—365C—3x
Classified E '47 '48
Sire: HILLTOP BUTTERFAT
Dam of: 5 sons—3 of which are P. R. sons; 7 A. R. daughters—4 Excellent. One of the breed's great brood cows.

This young bull is sired by Coldspring's Beauty Noble King, our line-bred son of Vallevue Butterfat Beauty.

He will be used in the Garden State Farms herd of 250 pure bred Guernseys.

Combining, as he does, the blood of two great cows, we are confident he will make an outstanding sire.

We have a few other sons
of Noble King for sale.

T. B. ACCREDITED — BANG'S CERTIFIED

MR. AND MRS. L. B. WESCOTT
Owners

GEORGE SHELLENBERGER
Manager

MULHOCAWAY
FARM
CLINTON
NEW JERSEY

OUR PRODUCTION SIRE . . . The Best Bull Ever Used At Elmstead—

ELMSTEAD DOLLY'S FOREMOST

is now gone, but he left 28 daughters in our herd. These and other top cows in our herd will be bred to our two young sires.

IDEAL'S DIPLOMAT
Born July 16, 1949
Sire: **Ideal's Beacon, A. R.**
One of the breed's top production sires
Dam: **Fairlawn Dahlia**
14226—774—6yrs
13309—684—8yrs
1 A. R. daughter—maternal sister to "DIPLOMAT."
Bethany Star Dahlia
11780—648—Jr2C
14616—838—Sr3C
17101—943—6yrsC

LANGWATER PILGRIM
Born December 30, 1949
Sire: **Langwater Prestige**
A son of Langwater Onward out of Patrician Girl of The Glen, 15511—748—D, 21493—986—7yrsC. She a daughter of Langwater Patrician, A. R., out of Golden Girl of The Glen, 11748—569—Jr2C (3 A. R. daughters with 785—6yrsC, 986—7yrsC, 614—Sr4C).
Dam: **Langwater Periwinkle**
13645—658—Jr2, 14472—700—Sr3C.
Granddaughter of Foremost Labelle.

A Promising Calf . . . Not Yet Old Enough For Service.

ELMSTEAD GOLDEN FOREMOST

An inbred son of Elmstead Dolly's Foremost. We will tell you more about this bull in future issues of our advertising.

Bull calves by the above bulls and out of high record daughters of Elmstead Dolly's Foremost will be for sale.

ELMSTEAD FARM

ACCREDITED—VACCINATED BANG'S FREE HERD NO. 73.
15 years Vaccinating for Bang's. Herd Improvement Testing

LEWIS E. KING, Owner — **NORTH BROOKFIELD, MASS.**

SILVER ANNIVERSARY

25th ANNUAL

TRI-COUNTY GUERNSEY SALE

Tuesday, September 25

Purebred Sale Pavilion
WELLMAN, IOWA

Offering . . .

"Iowa's Best"

60 HEAD
8 **Choice Bulls***
12 **Registered Females**
40 **High Grade Females,**
all calfhood vaccinated.

*Rich in breeding of St. Albans, Wey Acres, Gaylord, Witchwood and Curtiss Candy Farms, out of dams with extra good 2x records, up to 720 lbs. in 305 days.

FOR CATALOGS WRITE

Sale Manager — P. M. SWARTZENDRUBER
Wellman, Iowa

PROFITABLE PRODUCTION

Here Are Some Recently Completed Official Records

LAD'S ROSE OF MERCER
19425—989—6yrs—365

LAD'S WALLIE OF MERCER
18166—936—5yrs—365C

KING'S ANITA OF MERCER
17339—924—5yrs—365C

O. K.'S GOLD BELLE OF MERCER
18350—934—8yrs—365C

LAD'S HOPE OF MERCER
15847—843—7yrs—365

KING'S VICTORIA OF MERCER
17970—815—5yrs—365C

KING'S ETTA OF MERCER
18176—814—5yrs—365

KING'S VIOLA OF MERCER
14613—810—Sr4—365C

Four Cows Are Now Headed For Over 900 lbs. Fat This Year.

THIS PRODUCTION . . . MEANS PROFIT

CONOVER'S HIGHTSTOWN GUERNSEY DAIRY

CLIFFORD L. CONOVER, Owner
CLIFFORD H. CONOVER, Herdsman
HIGHTSTOWN, NEW JERSEY

MINNESOTA GUERNSEYS

Our staff of 30 trained technicians operating in 13 counties in Southern Minnesota are at your service.

YOU'VE READ ABOUT THE TOP BULLS STRONG IN PROVED BOULDER BRIDGE BREEDING THAT WE HAVE AVAILABLE

Now we present . . . ***A POPULAR McDONALD FARMS-BRED BULL***

G-34 **GLENMARY'S HEIR**

A son of **McDonald Farms Heritor** out of a 591—GG daughter of MYHAVEN KING.

His first 6 daughters on D. H. I. A. 305 days, Mature Equivalent basis average 456 lbs. fat.

Another top bull that is proving popular . . .

G-25 **PINE RIDGE HONESTY**

A son of **Corlum Slogan's Nipper.**
A proved sire with an average of 496 lbs. fat, 5.3% on 7 daughters, an increase of 16 lbs. fat over dams.

SOUTHERN MINNESOTA BREEDING FEDERATION
OWATONNA **MINNESOTA**

A "CANDIDATE" DAUGHTER

WINS TOP HONORS

VIADUCT CANDY BESS

1st prize 4-year-old **Senior and Grand Champion Central Minn. Show, 1951.**

MASTER'S CATHY OF WATKINS

Another of our top foundation cows was 1st Aged Cow, Central Minn., 1951.

Viaduct udders again took top honors.
We were proud to show the 1st and 2nd place animals in the Best Uddered class.

CONSIDER A VIADUCT-BRED BULL OUT OF A GOOD UDDERED COW FOR YOUR NEXT HERD SIRE.

★

VIADUCT FARM

EDGAR OPHOVEN, Owner **Kimball, Minnesota**

"CONQUEROR" WINS TOP HONORS
South Central Parish Show, 1951

SPRUCE SHADOWS CONQUEROR

1st prize bull 2-years and over.
Senior and Grand Champion.

HIS DAM

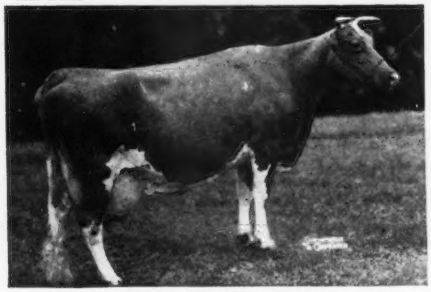

SPRUCE SHADOWS SHEILA
13673—764—8yrs.
A daughter of Boulder Bridge Contender.

WE ALSO SHOWED . . .
Meadow View Bonita . . . 3rd Sr. Yearling.
Meadow View Adeline . . . 2nd 2-year-old.
Meadow View Anna Mae . . . 3rd 2-year-old.
Our "Steadfast" Get — half-brother to "Conqueror"

SPRUCE SHADOWS STEADFAST
2nd Get of Sire
1st prize Produce . . . Produce of Sunny Lass of Meadow View
FLASH . . . Babbett's Royal Flo completed a new State Champion record, 16094—829—8yrs—HIR—2x.

MEADOW VIEW FARM

KENNETH ZIEMER **WALTHAM, MINN.**

MINNESOTA GUERNSEYS

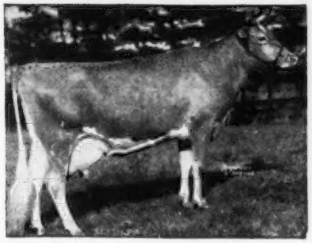

ALFALFA FARM FLUTE, A. R.
4 consecutive Class Leading records when made.

FLUTE Blood Predominates Our Herd

We have daughters in our herd sired by these Musical family sires.

Flying Horse Footprint
Flying Horse Master's Indian
Flying Horse Master's Royal
Flying Horse Royal Patrician

These Cows Are Being Bred To — Or Have Been Bred To

WOODACRES ROYAL ATHENIAN
Backed by a strong female line.
His dam and maternal granddam average 982 lbs. fat.

STRONG IN LEVITY INHERITANCE
Sire: Douglaston Prince Royal, A. R.
Dam: Woodacres Princess Lucy
16616—974—6yrsC

FLYING HORSE PHIL'S CORONET
Sire: ARGILLA ROYAL PHILOSOPHER
A son of Argilla Fair Palotterie 3d
15900—810—CC
15907—823—A
14631—704—6yrs—305C—2x
Sold for $14,000.

Dam: FLYING HORSE COLONEL'S MELODIA
An A. R. daughter of Chedco Colonel, A. R., and Catamount Melody, 751—GG, 848—AA. Excellent '48.

STOCK FOR SALE . . . ANIMALS STRONG IN MUSICAL FAMILY INHERITANCE.

CLOVER LEA FARM — Owatonna, Minnesota

HUBERT FISCHER, OWNER

To Further Intensify The Levity Blood In Our Breeding Program We Are Using . . .

WEY ACRES LEVITY AUSTIN
Born August 18, 1946.
Sire: CORONATION LEVITY PRINCE, A. R.
Traces to the Levity family.

HIS DAM

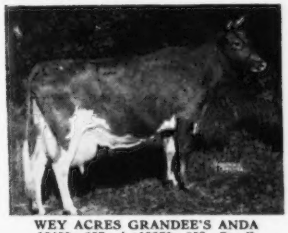

WEY ACRES GRANDEE'S ANDA
18450—857—A, 19370—853—7yrsC
A daughter of Langwater Grandee, A. R., (sire of Wey Acres Grandee's Conquest—one of our sires). A daughter, Wey Acres Prince's Ann, has 15526—738—Sr2C.

OFFERING
Bull calves rich in this proved inheritance. Bulls backed by the blood of the Levity and Country Flower families.

Send for our list of available stock

OAK LANE GUERNSEY FARM

HAROLD WESTBY—Owners—LEONARD PAAPE
AUSTIN, MINNESOTA

OUR HERD . . .
Strong in the best of Langwater inheritance
PETER PAN — STEADFAST BLOOD

A Well-Rounded Program . . .
Herd Established in 1922
29 Years of Proved Inheritance.

HERD SIRES

Charlescote Peacemaker
Lawguern Onor
Trace to **Langwater Honoria** 17270—937—AA
4 A. R. sons
5 A. R. daughters

Proved Cow Families
Our entire herd is built around

LE HILLIER MONODEAL
5 generations of this great family are in our herd today.

Stock for sale backed by proved Langwater blood lines out of cow families with depth of breeding.

LAWGUERN FARM

MR. AND MRS. CLINTON J. LAW
P. O. Box 458 **MANKATO, MINNESOTA**

A Grandson Of The National Record Cow — FLYING HORSE ROYAL ROSE—Is Our Herd Sire—

Cedarcroft Master's Leonides—Born May 19, 1950

His Sire's Dam

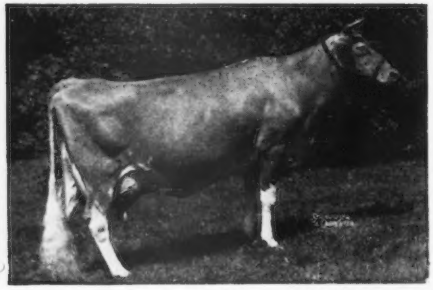

FLYING HORSE ROYAL ROSE
15059—853—Jr2—365C
22558—1154—5yrs—365C
Only cow of the breed to make a National Class Leading record as a 2-year-old, and repeat as a mature cow.

Sire: **FLYING HORSE MASTER'S DON**
16 A. R. daughters.
A sire of show winners and Class Leading daughters. A son of Flying Horse Bandmaster, A. R., out of Flying Horse Royal Rose—see opposite.

Dam: **CEDARCROFT LEONA**
7679—445—Sr2—305C—2x
A daughter of Revilo Prince, A. R.

We have a limited number of bull calves and heifers for sale.
WRITE US YOUR NEEDS.

IRA STAUFFER & SON **VALMARK FARM** **Lynden, Washington**

ROZELYN FARM
Zweegman Bros., Lynden
VELGUERN FARM
B. A. Veleke, Lynden
BAKER VIEW FARM
C. M. Vander Griend, Lynden
VALMARK FARM
Ira Stauffer & Son, Lynden
MURRA MUIR FARM
G. L. Murray, Ferndale
DEER CREEK FARM
Lloyd R. Manthey, Bellingham
FIRCREST FARMS, INC.
Bellingham
GOLDEN TERRA FARM
Fred Rehm & Son, Lynden
RIVERVIEW FARM
A. Burgraff, Lynden
ERDMAN FARMS
Clarence Erdman, Bellingham

DR. GRADY N. COKER, Owner
WOODROW W. DENNEY, Manager

T. B. ACCREDITED
540026
BANG'S FREE 39

Nejasco FARM
Registered Guernseys
Canton, Georgia

HERE'S A SIRE
That Should Breed
PRODUCTION
Into Any Herd . . .

COLDSPRING'S ROYAL PHILOSOPHER

His 2 nearest dams average 914 lbs. fat.

HIS DAM . . . **908 lbs. Fat**

CHAPMAN'S ROYAL LILY
17106—908—A

HIS SIRE'S DAM . . . **920 lbs. Fat**

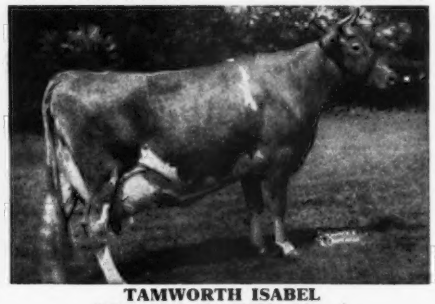

TAMWORTH ISABEL
15778—826—A, 16590—920—A

"PHILOSOPHER" daughters are due this fall and will be tested. Order a son now, he will soon be proved.

SOUTHERN OREGON

GRANTS PASS **MEDFORD**
ASHLAND **KLAMATH FALLS**

DR. F. C. ADAMS, Klamath Falls
J. C. & E. F. CALHOUN, Grants Pass
FRANK L. HOWARD & SONS, Grants Pass
W. A. JOHNSON & SONS, Grants Pass
L. L. LOMBARD, Klamath Falls
BEN NELSON & SON, Medford
EVERETT E. & MARION ROBINSON, Grants Pass
H. R. WESTERBERG & SON, Ashland

A Great Grandson Of "OLD PHYLLIS"

. . . **Our Herd Sire**

QUALITY FARM PRIME, Born February 16, 1944
9 A. R. daughters—others will be tested as they freshen.

Valley Rogue Fidelia
11176—594—Sr2—HIR—714

Valley Rogue Frances
10431—544—Jr3—HIR—730

Cloverlawn's Primrose
10034—529—Sr2—HIR—730

Valley Rogue Flora
9125—484—Jr2—HIR—678
10476—525—Jr3—HIR—648

Valley Rogue Florence
9244—510—Jr3—HIR—730

GRANGEVILLE HOPE'S PHYLLIS
12909—707—BB, 14018—743—A
Classified VG at 16 years.
3 P. R. sons, 2 A. R. daughters.

We Are Also Using . . .

QUALITY FARM BETTINA'S CAPTAIN
His first daughters are arriving and they look especially good.
Sire: WANDAMERE PHYLIP, A. R.
Dam: CHUCKANUT BETTINA, 11861—565—FF, 15657—719—9yrsC

BONNIBELL DAWN'S NOBLE
One daughter is milking 45 lbs. per day.
Sire: FRA-MAR CORONATION NOBLE, A. R.
Dam: CORONATION DAWN
15579—718—5yrs—365C

See us first when considering a new herd sire.

VALLEY ROGUE FARM

W. A. JOHNSON & SONS, Owners

Our Herd Is On HIR Test
GRANTS PASS, OREGON

Announcing . . .

The First Western Carolina Sale

Monday, October 1, 1951

AT THE SALES PAVILION — ENKA, NORTH CAROLINA

SPONSORED BY . . .

The Henderson County Guernsey Breeders' Association

40 HEAD

20 Cows

20 Bred Heifers

All cattle in this offering will be fresh or heavy springers. To all, this sale will mean MILK.

MILK . . . MILK . . . MILK

For Catalogs Write:

HENDERSON COUNTY GUERNSEY BREEDERS' ASSOCIATION

JOHN HOLLAMON, Secretary, Hendersonville, N. C.

WINDY HILL FARMS

Quaker State Building — Oil City, Pa.

The Twins Are Doing Nicely

OBERLAND BUTTERFLY

Dropped November 4, 1945

Sire:
Douglaston Baron Jesse
Paternal Grandsire:
Douglaston Crown Prince
Maternal Grandsire:
Gayhead's Liberator

"BUTTERFLY'S" Udder

Dam:
Fairview's Amad 2d
Paternal Granddam:
Douglaston Prince Julia
Maternal Granddam:
Fairview's Amad

Records:

	Oberland Butterfly:	8935—425—Sr3—305C—2x—A. R.
		7912—395—Sr4—HIR—608 T. M. (pending)
TWIN SISTER	**Oberland Buttercup:**	9316—457—Jr2—365—2x—A. R.
		9505—519—Jr4—365—2x—A. R.

Records made by machine milking, twice-a-day, in stanchions.

T. B. 561063 VACCINATED BANG'S 20316

JAMES D. BERRY, JR.
Owner

JAMES G. MILLAR, Herdsman
Phone: TITUSVILLE, 3-4294

Shoal Falls Farm Inc.

"IN THE LAND OF THE SKY"

Registered Guernseys—HENDERSONVILLE, NORTH CAROLINA

"Where The Grass Grows Green And The Cows Grow Great"

We Offer . . . **PRODUCTION—BRED BULLS FROM COWS LIKE THESE**

Class Leader **828—Sr2C**

SHOAL FALLS COMPLIMENT'S REBA
14387—828—Sr2—365C

Class Leader **1016—5yrsC**

FAIRLAWN MAXIM'S HAPPY GIRL
18679—1016—5yrs—365C

Write Us Your Needs . . . Order That Bull NOW

10 miles from Hendersonville, out Kanuga Road

DAVID KEMP, President — T. B. ACCREDITED . . . BANG'S FREE — IVAN W. BYERS, Manager

---

"THE HOME OF MAXIMS IN THE WEST"

HERE'S HOW OUR BREEDING PROGRAM WORKS

Great Western Brood Cows Like Our ITEA Family + **Mated To Top MAXIM-Bred Sires Out of Cows Like "FERN"**

BARNEGAT ITEA
13539—784—6yrs—305C—2x
Class Leader when made.
VERY GOOD '48
7 A. R. daughters.

QUAIL ROOST GOLDEN FERN
11589—646—Sr4C
Dam of Our Sire:
QUAIL ROOST NOMAX CAVALIER

We Can Offer Bulls Rich In This Great Combination

BARNEGAT RANCH - Grass Valley, California

GEORGE I. ELLSWORTH, Owner — ANTON SCHOONE, Herdsman

GUERNSEYS
Virginia

MELBA and the BLUEBLOOD families

McDonald Farms Steadfast Nero

Born March 3, 1948
Sire: **McDonald Farms Steadfast, A. R.**
Dam: **McDonald Farms Honeybloom**
11162—658—6yrsC
Excellent '47 '48—VG '50.

"NERO'S" MATERNAL GRANDDAM

McDONALD FARMS BLUEBLOOD
12139—675—EE
14068—755—AA
VG '48

4 breeding sons, 5 A. R. daughters.
Dam of the only 4 full sisters to have classified Excellent.

'NERO'S" DAM is a full sister to McDonald Farms Blueblood King, owned jointly by McDonald Farms and Charlescote Farm.

See page 1232, August 15, 1951 Journal for more details on this bull.

PINE GROVE DAIRY FARMS

J. F. WALKER, Owner — **Route 1, Portsmouth, Virginia** — LARRY SLY, Manager

The CORA and LABELLE families

LANGWATER LORD BENTON

GUERNSEYS
Virginia

His Maternal Granddam

FOREMOST LABELLE
14554—657—GG, 17716—801—AA
2 A. R. sons, 3 A. R. daughters. Sold for $4,400.

"LORD BENTON"

A son of Langwater Onward. He by Langwater Countryman, A. R., out of Langwater Cora, 15653—710—Sr3. 3 A. R. sons, 2 A. R. daughters.

He is out of Langwater Laburnum, 11392—529—Jr2C, a daughter of Langwater Valencian, A. R., out of Foremost Labelle.

STOCK FOR SALE

BENTON FARMS - Middleburg, Virginia

DANIEL C. SANDS — Please address all correspondence to SAMUEL L. MOYER

GUERNSEYS
Virginia

Freegrove Farm

Presents . . . ***Their Battery Of Herd Sires***

BAYVILLE MAXIM IMPATIENT
Born January 18, 1948.
Senior and Grand Champion Bull at the Atlantic Rural Exposition, 1950
Sire: **FAIRLAWN MAXIM'S IMPRINT**
A son of Quail Roost Rose Maxim, A. R., ($11,000) and out of "Marie" (see below).

HIS SIRE'S DAM

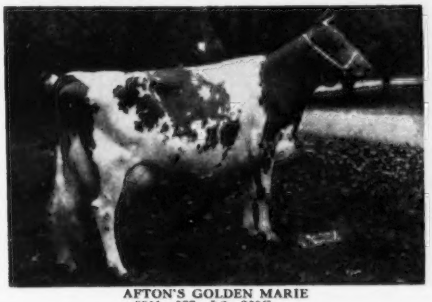

AFTON'S GOLDEN MARIE
9911—577—Jr2—365C
*10938—596—Jr4—305C
14417—785—6yrs—365C
15661—819—7yrs—365
*Class Leader when made.
Excellent '47 '48 '50
Dam: **BAYVILLE DUKE'S MOLLIE.** 12288—562—Sr4—305C—3x
2nd dam: Maxim's Mollie, 14703—827—A

RIEGELDALE MAX'S REVELLER
Born June 26, 1948.
His daughters will be tested as they freshen.
Sire: **RIEGELDALE MELBA'S MAXIM**
A son of Riegeldale Emory's Conqueror, A. R., out of Green Meadow Melba (see below).

HIS SIRE'S DAM

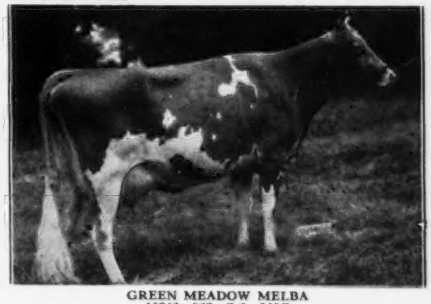

GREEN MEADOW MELBA
15342—963—Sr2—365C
National Class Leader
9 daughters (7 A. R.) 3 sons (1 A. R.). Classified Very Good at 15½ years. A granddaughter, Coronation Melinda is top female of the breed at $31,000.
Dam: **BLAKEFORD CARRY**
10399—493—Jr2—365, 12427—572—Sr3—365
VG '48 '49 '51

Bull calves for sale — Write for prices and pedigrees

JOHN N. JACKSON, Owner **FREEGROVE FARM - Stauton, Virginia**

FOR SALE . . . A Son of "EMORY"

HILL GIRT EMORY'S KING
Born October 15, 1947
15 daughters in our small herd.

"Come and See Him and See His Daughters"

Sire: **RIEGELDALE MELBA'S EMORY. A. R.**
136 A. R. daughters, 50 P. R. sons
Sold for $30,000 at 9 years of age.
Dam: **HILL GIRT LADY ROSE**
11854—529—Jr2, 14552—702—Sr3
1 A. R. daughter (see below).

His Maternal Sister

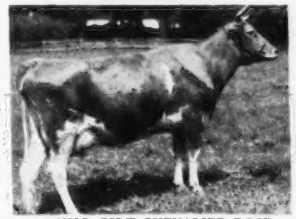

HILL GIRT CHEVALIER ROSE
11528—554—Jr3—305—3x
16327—795—6yrs—365C

You'll Like Him . . . You'll Like His Daughters

Come and see for yourself.

GEORGE A. CHAMBERLAIN **Harford, Pennsylvania**

FORGE HILL

means

PRODUCTION

Here are A. R. records on some half-sisters to our sire:

FOREMOST ACME 25th

	MILK	FAT	AGE
"Quartillie"	17820	841	6yrsC
"Lidette"	19033	830	5yrs
"Thetis"	17958	766	6yrsC
"Therma"	14967	757	Sr4C
"Loyalty"	16001	720	Jr3C
"Blossom"	14355	703	Sr4C
"Gypple"	14129	703	5yrsC

We can offer sons of "ACME 25TH" or sons out of his daughters. Either way . . . it means **Production.**

FORGE HILL FARM

R. D. 4, Newburgh, New York

Address all Communications to
CHARLES A. SLATER, Mgr. JOHN WILKIE, Owner

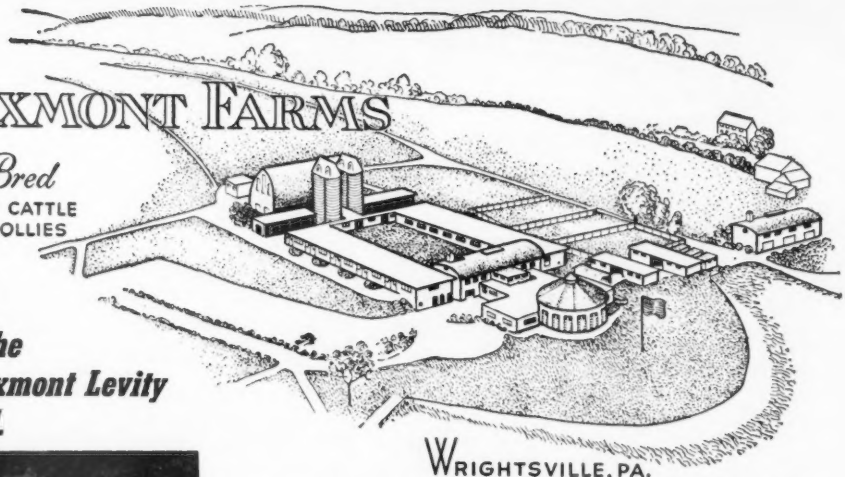

LAUXMONT FARMS

Pure Bred
GUERNSEY CATTLE
SCOTCH COLLIES

Genesis of the Lauxmont Levity Herd.

WRIGHTSVILLE, PA.

LEVITY'S GOLDEN APOLLO
May 1947

◄—— LEVITY'S GOLDEN APOLLO—Mr. Faulkner's late, highly respected Guernsey herd sire. Seven paternal sisters, thirteen daughters and eleven granddaughters in the Lauxmont herd. His dam was Aiyukpa Golden Levity a daughter of Aiyukpa K. Levity, out of Shuttlewick Levity and by Langwater Eastern King. Her dam was first and her sire was twice first at the National Dairy Show and both of their dams were twice first at the National.

Levity's Golden Apollo has four A. R. sisters in the Lauxmont herd with records as follows:
Falconwood's Golden Diana, 18433—1003—6yrs—365C
Falconwood's Golden Sheba, 17043—895—7yrs—365
Falcon Wood's Golden Bouquet, 16198—786—5yrs—365C
Laughter's Mirthful Joy, 14461—800—6yrs—365

At the same Aiyukpa Dispersal where Mr. Arthur Galusha purchased seven head which gave his herd recognition, started him on his career as a premier Guernsey breeder and led to the National popularity of the Green Meadow—Coronation blood lines, Mr. Harry Faulkner also purchased six head and from these developed a closely bred small herd, said by Louis Merryman to have the greatest concentration of Levity blood in any herd today. Our purchase of this herd and its increment now totaling 75 head has been the most important contributing factor to the ascendancy of Lauxmont Guernseys.

Mr. Harry Faulkner

MR. HARRY FAULKNER, owner of Falconwood Farm, in his quiet, modest way and by the intelligent application of his knowledge of genetics and superb judgment of dairy conformation has developed a pure Levity herd that is making history on the Lauxmont Farms. In praising him, and the Guernseys of Faulkner breeding, we are not immodest, because the credit is solely his; we are merely the proud possessors of the products of his genius. Mark well the name of Harry Faulkner; it will rank in the history of Guernsey breeding with such names as George White and Arthur Galusha.

You are now looking at the highest concentration of Levity breeding in the United States today. The perfect dairy type. Four daughters, the Get of Sire by Levity's Golden Apollo. (Left to right):— →

Apollo's Golden Venus (son for sale—below)
Apollo's Golden Jacqueline
Levity's Golden Arabesque
Lauxmont Levity Frivolity

Daughters of Levity's Golden Apollo

LAUXMONT LEVITY BULL FOR SALE (Half-interest).
LAUXMONT GOLDEN APOLLO
(born February 23, 1951)

Dam: **Apollo's Golden Venus** (see above) Daughter of Levity's Golden Apollo. 15503—728—Sr4—365. On retest at 5 years, producing over 90 pounds of butterfat monthly and should produce over 900 lbs. for her complete lactation. Mr. Ralph Coarsey of Riegeldale Farms on a recent visit, considered her tops in the Lauxmont herd.

Sire: **Coronation Gold Bond.** Sired by Coronation Levity Prince, 77 A. R. daughters.
Dam: Coronation Golden Rod (17928—912—AA—1095), second highest producing daughter of Fra-Mar Farm King, paternal sister to Coronation Melinda (19537—961—6yrs—365), $31,000.
Gold Bond's maternal sister—Coronation Glamour (17237—903—7yrsC)
Gold Bond's paternal brother—Coronation Melba's Majestic.

LAUXMONT FARMS
DR. GEORGE T. PACK, Owner

Tel. 38-R4—Wrightsville, Pa.

T. B. Accredited — Bang's Accredited
ELMER SALISBURY, Manager

TWO SALES IN TWO DAYS

COMPLETE DISPERSAL OF MYERS FARM GUERNSEY HERD

(ROBERT L. MYERS, York, Pa., owner)

AT THE FARM — Six and a half miles east of York, Pa., on Route No. 124.

Wednesday, September 26, 1951 — 12:30 Noon (D.S.T.)

86 HEAD (50 Vaccinated) **2 Bulls, 43 Cows, 10 Bred and 31 Open Heifers**

REFERENCE SIRE A—

ASHLEIGH'S BEAU (Gerar Beau—Charmer's Sonia).

"Beau" has 48 daughters in sale and is a double grandson of LANGWATER CHARMER, full brother to

LANGWATER COQUETTE ——▶
12563—646—D

LOT 1— **RAPPAHANNOCK'S VALOR'S REX** (Coldspring's B. R. Valor—Coldspring's B. Valentine, 12320—524—G, 14361—605—6yrs—365C) sire of 13 females in sale and service sire to 29 head.

FAMILIES IN SALE

"ROSE" FAMILY

MYERS FARM'S ASHLEIGH'S ROSE, 8414—401—5yrs—305 days—D. H. I. A. Due April 26, 1952.
MYERS FARM'S A. PAMELA, VACC., 6587—325—2yrs—289 days—D. H. I. A. Due before sale.

"LADY ASTOR" FAMILY

SPRING KNOLL LADY ASTOR, 7104—381—3yrs—305 days—D. H. I. A. Due January 20, 1952.
MYERS FARM'S A. MARIGOLD, VACC. Due before sale with first calf.
MYERS FARM'S L. ANITA, VACC., 5848—329—2yrs—296 days—D. H. I. A. Due February 9, 1952.
MYERS FARM'S L. CYNTHIA, VACC., 2035—106—2yrs—122 days—D. H. I. A. Due March 26, 1952.

"ELAINE" FAMILY

ELAINE OF MYERS FARM, VACC., 8071—404—5yrs—305 days—D. H. I. A. Fresh.
MYERS FARM'S A. JILL, VACC., 2826—118—2yrs—122 days—D. H. I. A. Due April 17, 1952.

"LADY ESTHER" FAMILY

MYERS FARM'S A. AZALIA, VACC., 8681—400—3yrs—305 days—D. H. I. A. Due January 23, 1952.
MYERS FARM'S A. ESTHER, VACC., 5441—290—2yrs—305 days—D. H. I. A. Due October 23, 1951.

THEY ARE SELLING ALL THE ANIMALS AND THERE SHOULD BE LOTS OF BARGAINS!

FORTY-SECOND SPECIAL GUERNSEY SALE

At The Association Sales Pavilion, 6 miles east of Lancaster on Route No. 30.

Thursday, September 27, 1951 — 12:30 Noon (D.S.T.)

SEVENTY-FIVE HEAD

MAIN ATTRACTION—the complete dispersal of the top Guernsey herd in Schuylkill County D. H. I. A. on 2x milking. This past year Gaston Touchard, Pine Grove, Pa., averaged 436.9 lbs. of fat.
These cows are the reason why, and they're in the sale.

GOODLEIGH ROYAL PURITY—7596—432—305 days, 7358—436—305 days, 9634—510—250 days (inc.). Bred July 12, 1951.

BETHANY WISTAR'S BONNIE—7899—406—2yrs—305 days, 9606—468—3yrs—305 days, 10492—461—4yrs—305 days—due before sale.

GOLDEN LEAF'S NANCY—10035—501—5yrs—305 days. Due before sale.

BONDWICK'S CLARISSA—8863—415—9yrs—305 days. Bred July 10, 1951.

SWATARA'S GOLDEN ROSE—7698—400—2yrs—305 days. Due December 10, 1951.
These records were made under average farm conditions, plus the fact that he didn't use any silage.

A FOUNDATION FOR ANY HERD — A BOOST TO YOUR FALL MILK!

ADDITIONAL CONSIGNMENTS FROM — O. Marion Benedict, Waynesboro; Amos Bryan, Perkasie; Dr. Kenneth L. Benfer, York; J. Thomas Carman, Glen Rock; E. W. Coslett, Media; Philip J. Baur, North Wales; Robert Knepper, New Kingston; Sidney Liberman, Collegeville; Ralph Dunmore, Oaks; Chester A. Lyon, Waynesboro; and Dr. Geo. T. Pack, Wrightsville, Pa.

FOR CATALOGS WRITE: SALE MANAGED BY:

PENNSYLVANIA GUERNSEY BREEDERS' ASSOCIATION

P. O. BOX 491 WM. H. JUZI, Field Secretary, Telephone 4-4062 **Harrisburg, Pa.**

"The Home of Birchtree Guernseys"

"INVINCIBLE" . . . We've Told You About Him, Now You Can See Him

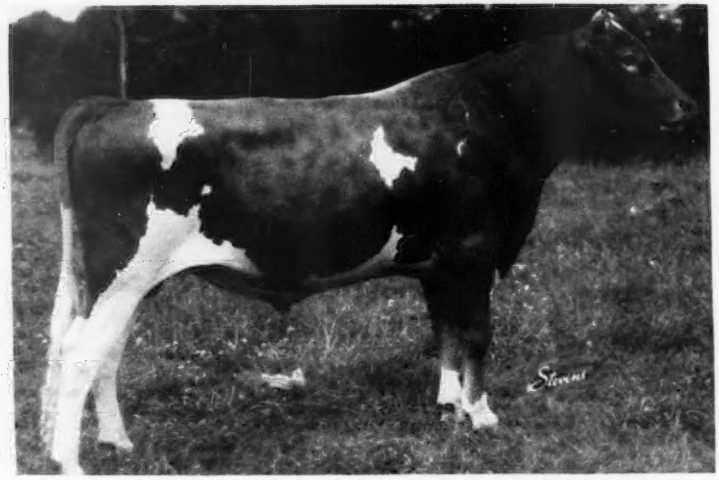

GREEN MEADS INVINCIBLE

Born July 24, 1949

Sire: **LANGWATER VINDICATOR**
A son of LANGWATER VALENCIAN, A. R., out of LANGWATER CORA, 15653—710—D.

Dam: **GREEN MEADS LADY LOMA**
16810—738—Sr4—365C
A daughter of LANGWATER COUNTY SQUIRE, A. R.

"Invincible's" 7 nearest dams average 16608 Milk—732 Fat.

Add this proved GREEN MEADOW — LANGWATER combination to your herd through an "INVINCIBLE" son.

YOU ARE ALWAYS WELCOME AT BIRCHTREE

T. B. ACCREDITED — STATE BANG'S CERTIFICATE No. 90

BIRCHTREE FARM

Framingham, Massachusetts

H. S. OWEN, Owner

EVERETT A. JONES, Farm Supt.

Fifth RIEGELDALE SALE . . . At the Farm . . . Trion, Georgia

Tuesday, October 30

Consignments to date: 57 HEAD — 6 BULLS - 28 COWS - 17 BRED HEIFERS - 6 OPEN HEIFERS

We Finally Got Ralph To Say Yes!

CHOICE AND NOT PRIVILEGE

Between

RIEGELDALE MELBA'S MAXIM or **RIEGELDALE MELBA'S FORTUNATE**

Born December 23, 1945 — Born July 23, 1948

Sire: RIEGELDALE EMORY'S CONQUEROR — Sire: RIEGELDALE ILLUSTRIOUS BENJAMIN

Inasmuch as the Riegeldale Farms herd already has a heavy concentration of valuable MELBA and BELLONA blood, after much persuasion we got Ralph's consent to sell one of these great bulls (choice—not privilege) in his 5th Riegeldale Sale. Facts show the prepotency and value of this MELBA blood. The sons, grandsons and great grandsons of "MELBA" are doing outstanding jobs in many top herds throughout the country.

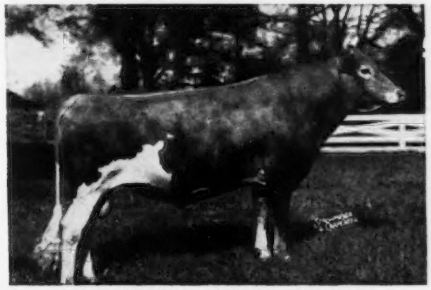

RIEGELDALE MELBA'S MAXIM

9 daughters on test, 4 in the Riegeldale herd. More will be tested as they freshen. His first daughter—Riegeldale Max's Virginia, 10348—543—Jr2C.

DAM OF BOTH "FORTUNATE" AND "MELBA'S MAXIM"

GREEN MEADOW MELBA

15342—963—Sr2C

National Class Leader

8 daughters, 7 A. R., 4 sons, 2 P. R.

Daughters include:

Riegeldale Melba's Betsey, 16914—914—8yrs.

Coronation Melba, 13001—804—Jr2C.
Dam of "Melinda," $31,000, top cow of the breed.

Riegeldale Melba's Margaret, 14391—718—Sr3C.
$6,000.

Riegeldale Melba's Dairymaid, 12104—715—Sr4C.
Sold for $16,000.

PATERNAL GRANDDAM OF BOTH "FORTUNATE" AND "MELBA'S MAXIM"

BOURNEDALE BELLONA

14915—751—Sr3, 17871—921—7yrs.

5 P. R. progeny include:

Riegeldale Illustrious Benjamin, A. R.
Sire of "Fortunate"

Riegeldale Emory's Conqueror, A. R.
Sire of "Melba's Maxim"

Riegeldale Maxim Katherine
19744—875—AA

"Fortunate" is a full brother to Riegeldale Ben's Melba, 12512—638—Jr2, on retest 11898.4—623.05—Jr3—294 days, $28,600, and Riegeldale Melba's Majestic, $11,500, herd sire at E. C. Riley's Leeside Farm, Lumberville, Pa.

For Catalogs and Information Write

The LOUIS McL. MERRYMAN & SONS, Inc. — Sparks, Maryland

Phone Cockeysville 57

Pate Sales Company

GLENBURNIE FARM
2064 Lawrenceville Road
TRENTON 8, NEW JERSEY

September 20—LANGWATER INVITATIONAL SALE, North Easton, Mass.

September 21—BIRCHFIELD FARM DISPERSAL **114 head**—entirely Vaccinated—South Dartmouth, Mass.

October 20—NEW JERSEY SALE on Glenburnie Farm.

November 9—INVITATIONAL SALE on Glenburnie Farm.

December 14—34TH GLENBURNIE SALE (Consignment Sale), Lawrenceville, New Jersey.

For Catalogs Write: THE PATE SALES CO.:
2064 Lawrenceville Road, Trenton 8, New Jersey

Phillips Sales & Pedigree Service

GUERNSEY SPECIALISTS

•

Pedigrees of all kinds, for all purposes, at all times.

We have a complete Sales Service and can help you buy or sell at private treaty. Let us know your wants.

We offer our services for Dispersal, Reduction or Consignment Sales and can take care of all the details connected with your sale for you. If you are thinking of a sale, let us discuss it with you.

•

E. C. PHILLIPS

Phone 8713, Box 494, Waukesha, Wis.

The Welcome Mat Is Out For You —

At **LYNNDALE FARMS**

We would be pleased to have you stop, pay us a visit, and see our herd the next time your travels lead you through this scenic vacation land—Phoenix, Arizona.

OUR GRAND CHAMPION SIRE IS BEING BRED TO COWS LIKE THESE

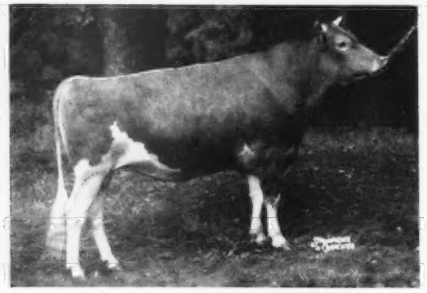

McDONALD FARMS S. MELDON
Gr. Champion, California, 1949.
Res. Gr. Champion, National, 1949.
Full brother to McDonald Farms Steadfast Orin, herd sire at McDonald Farms.

LYNNDALE FARMS MISS LAURINDA
8212—349—Jr2—HIR—2x
VG '50, EXCELLENT '51

DORELLA RIVAL'S REBECCA
10330—518—Jr4—HIR—2x
Very Good '49 '50 '51

DUNA'S ROSE OF BROCKWELL
12665—617—Sr3—HIR—2x
Very Good '47—D '49

ROCKY HOME IONE
10328—492—Sr2—HIR—2x

"MELDON" is also being used heavily on daughters of McDonald Farms Krag, A. R.

LYNNDALE FARMS — **Phoenix, Arizona**
LYNN B. HAMILTON
3445 W. Glendale Ave.

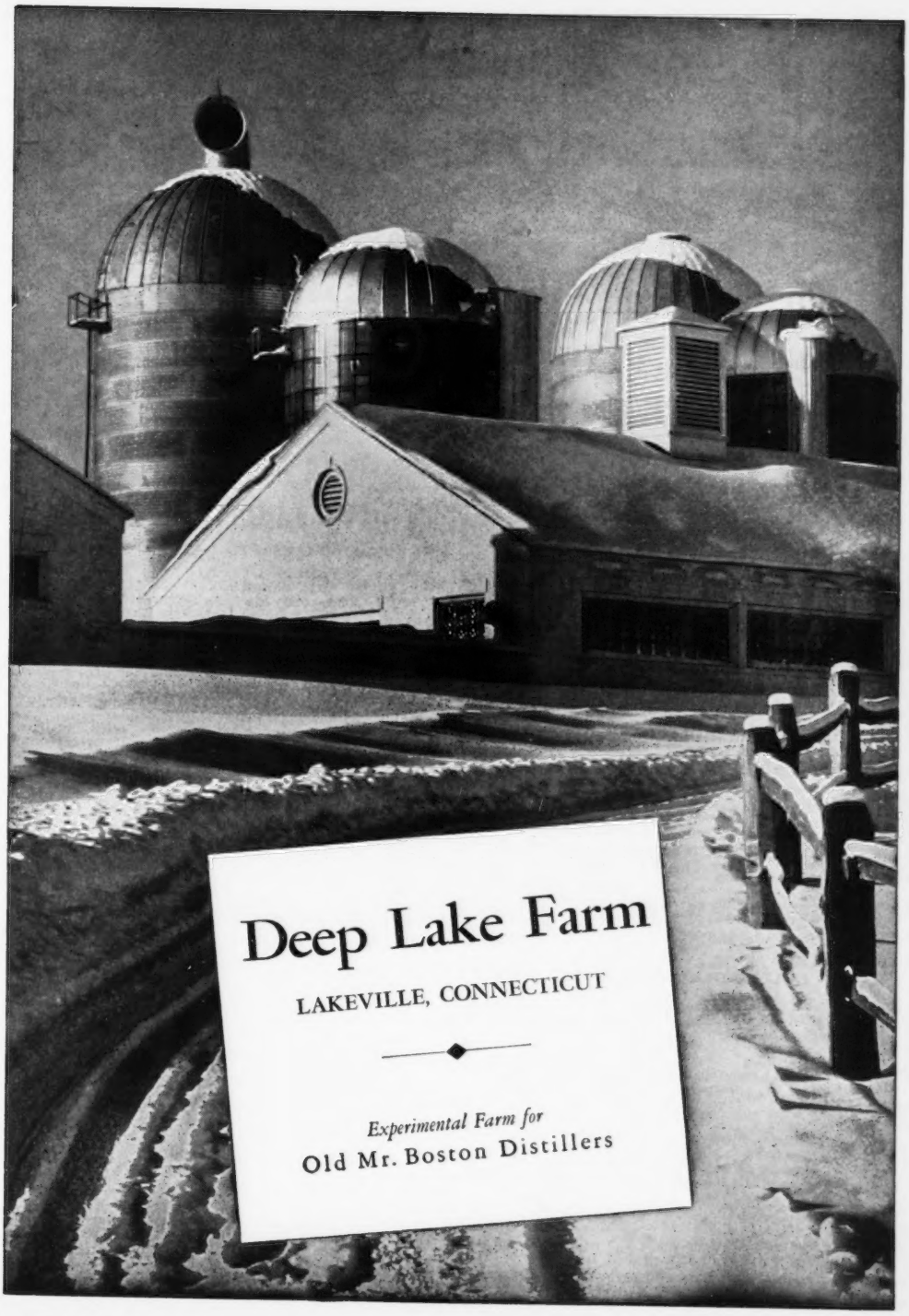
Deep Lake Farm
LAKEVILLE, CONNECTICUT
Experimental Farm for
Old Mr. Boston Distillers

HOLLIKNOLL FARM

"THE HOME OF QUAIL ROOST ROSE MAXIM GUERNSEYS"

W. M. CAMP
OWNER

FRANKLIN, VIRGINIA
TELEPHONE 8202

QUAIL ROOST MAXIM'S MAY ROSE — QUAIL ROOST ROSE MAXIM

Our Late Senior Herd Sire Has Made A Great Contribution To The Guernsey Breed

At 12 Years of Age

◀ QUAIL ROOST ROSE MAXIM

PERFORMANCE TO DATE

24 P. R. sons.
87 A. R. daughters.
(60 records made as 2-year-olds).
2 over 1000 lbs. fat.
4 over 900 lbs. fat.
8 over 800 lbs. fat.
16 over 700 lbs. fat.
35 over 600 lbs. fat.
59 over 500 lbs. fat.
14 more have started on test.
38 daughters now in our herd.
35 daughters now on test.
45 daughters classified with these ratings:
2 E, 20 VG, 24 D, 11 A and 1 F.

His Rich Inheritance is now strongly bred into our female lines. We are confident his great influence will be felt for generations and tend to greatly strengthen our own program as that of herds into which this blood goes. We feel we were most fortunate in having had Quail Roost Rose Maxim.

FOUR SONS WILL CARRY ON AT HOLLIKNOLL

(all are out of strong out-cross cows)

HOLLIKNOLL MAXIM NOBLE MAJESTY
Dam: CESOR MAXIM'S NECTOR
9009—559—Sr2—305C, Former Class Leader
Died as a result of hardware, after completing this Class Leading record.

HOLLIKNOLL MAXIM MAY KING
Dam: PALMER'S FLICK
17389—771—8yrs—365. VG '49

HOLLIKNOLL MAXIM GENERAL
Dam: BURCH'S BUTTERFAT VIOLET
15836—786—GG, VG '48, D '49
All southern record.

HOMINY HILL MAXIM
Dam: HARDWICK'S ACTRESS
19162—833—A
GP '48

We will soon be able to offer double grandsons of Quail Roost Rose Maxim.
Follow our breeding program and progress in this same location in future issues.

W. M. CAMP
Owner

Max W. Timberlake, Manager
Box 204, Phone 8202

Federal Accredited 339997
State Bang's Free No. 1002

HOLLIKNOLL FARM

"THE HOME OF QUAIL ROOST ROSE MAXIM GUERNSEYS"

W. M. CAMP
OWNER

FRANKLIN, VIRGINIA
TELEPHONE 8202

QUAIL ROOST MAXIM'S MAY ROSE — QUAIL ROOST ROSE MAXIM

IN TRIBUTE TO A GREAT SIRE
QUAIL ROOST ROSE MAXIM, A. R.
1936—1951

"We have always considered Quail Roost Maxim's May Rose the greatest cow bred at Quail Roost. We were therefore very happy in December, 1936 when we had a son born to her sired by Maxim of Burkeville. We named him Quail Roost Rose Maxim and planned to keep him at Quail Roost. Our failure to do this was probably the greatest mistake we have ever made. In 1947 Gordon Hall, Bill Gould and Mr. Katz visited the farm and purchased eight cows for the foundation herd at Fairlawn. Gordon saw Quail Roost Rose Maxim and liked him. After considerable urging from Gordon, we sold the bull to Fairlawn for $1,000. Eight years later, after selling over $75,000 worth of sons and daughters, Fairlawn consigned the sire to the 1945 Quail Roost Sale and he was purchased by Holliknoll for $11,000.

High Point Prince Maxim has probably had more favorable influence on the Guernsey breed throughout the South than any other sire. In concentrating his blood through line breeding at Quail Roost we have produced five or six herd sires that have attained top ranking. Of these, Quail Roost Rose Maxim is generally rated in first place. It is interesting that two of our top Maxim herd sires, Quail Roost Rose Maxim and Quail Roost Lucky Strike were sired by Maxim of Burkeville and out of daughters of High Point Prince Maxim. Maxim of Burkeville was the first son born to old "Prince Maxim." I have always thought him a very much underrated sire. His dam was Foremost Patience, a daughter of Langwater Foremost. From the same female line came Patience of Burkeville, 15094—854—A, and Maxim's Patience C., 17142—796—AA. I am also of the opinion that the very desirable dairy quality shown by the Quail Roost Rose Maxim daughters was a contributon from Maxim of Burkeville's dam, Foremost Patience.

Quail Roost Rose Maxim daughters are slow developers. As two-year-olds they never generate much enthusiasm, but as 6 to 10-year-olds, I know of no bull with more appreciated daughters. I am convinced that he will be rated one of the great bulls of the breed."

W. W. FITZPATRICK, Manager
Quail Roost Farms.

"Quail Roost Rose Maxim was a very prepotent sire, regardless of the breeding of the cows he was mated to, the offspring were very similar in appearance. His daughters improved with age and are long lived. His breeding sons pass on these same characteristics. In my opinion, Quail Roost Rose Maxim was one of the best sires of both sons and daughters of the breed. His blood has done and is still doing a lot for breeders everywhere and especially so in the south.

MIKE SEATH

"QUAIL ROOST ROSE MAXIM sired many good udders and great uniformity in his daughters; no matter what the dams were like, his daughters came out 'like peas in a pod.' In view of the type and production he sired, he contributed greatly to the breed."

SAM PIKE, Herdsman
Fairlawn Farms Company

"When we bought Quail Roost Rose Maxim for Fairlawn, as a small calf in 1937, he was a pleasing youngster just loaded with character, which feature he carried to the end. 'Fitz' did not wish to sell the calf but allowed us to have him along with a number of cows. I feel that this bull proved to be one of the very good sires of the breed with the happy nack of siring equally good sons and daughters. He has added much to many herds."

GORDON HALL

"We have six daughters of Quail Roost Rose Maxim in our herd, with records of 1016—5yrs—365C, 915—6yrs—365, 816—5yrs—365C, 741—9yrs—365C, 741—Jr3—365, and 723—5yrs—365. We made his first 700 lb. daughter, his first two 700 lb. two-year-olds, his first 900 lb. daughter, and his first 1000 lb. daughter. With one exception, these cows are all in the herd today producing and reproducing. In our herd, they have consistently gotten better from the time they were two-year-olds until 9 and 10 years old. We are using two grandsons further intensify this blood."

IVAN BYERS, Manager
Shoal Falls Farm, Inc.

"Quail Roost Rose Maxim has gone leaving 76 A. R. daughters—2 over 1000—4 over 900—7 over 800. He nicked in the Holliknoll herd particularly well with Cesor-bred cattle which isn't surprising since Cesor Noble Maxim was an outstanding sire at Quail Roost on High Point Prince Maxim cows.

His sire—Maxim of Burkeville, out of a daughter of Langwater Foremost unfortunately only saw a few years service at Quail Roost, but did a tremendous amount of good while there.

His dam was a member of the undefeated High Point Prince Maxim Get at Maryland, Waterloo, the National and Toronto and she and her full brother were only defeated once, as a produce on the same circuit. His son Holliknoll Maxim Noble Majesty, out of a daughter of Cesor Martha's Maxim is a show bull of great merit and his daughters are most promising."

LOUIS McL. MERRYMAN

"In 1948, we at Brookberry Farm tried very hard to buy Quail Roost Rose Maxim from Mr. Camp. We really appreciate his progeny at our farm. They have been and will continue to be great cattle. His contribution to the breed makes him a great bull."

JAMES A. DICKENS, Manager
Brookberry Farm

"I believe Quail Roost Rose Maxim was one of the better bulls of the breed. Time will place his name along with other illustrious sires of the past. He had the right kind of inheritance, plus the ability to transmit this inheritance to his progeny, both male and female, to a great degree of regularity. To me, this is the real proof of a great dairy bull."

W. CLARK FLEMING, JR., Manager
Bayville Farms, Inc.

"A few bulls that we have known during the past twenty-eight years have really contributed to the progress of the Guernsey breed. Quail Roost Rose Maxim, A. R., beyond a doubt, now takes his place in history among this small, select group."

GEO. B. SALLEY

W. M. CAMP
Owner

MAX W. TIMBERLAKE, Manager
Box 204, Phone 8202

FEDERAL ACCREDITED 339997
STATE BANG'S FREE NO. 1002

To Essex County Sale *SEPTEMBER 22*

Topsfield, Massachusetts

AN ATTRACTIVE BRED HEIFER

Due February 2, 1952 to FAIRLAWN ACTOR'S LEADER

Paternal Granddam . . .

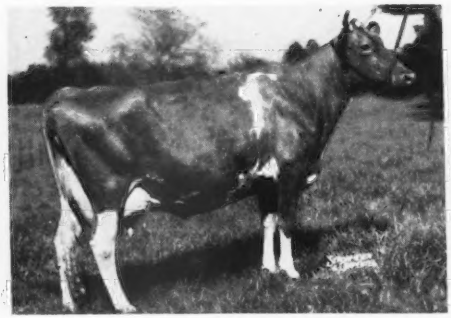

LANGWATER BRIGHTNESS
11128—543—Jr2, 14589—663—Sr4C
11 A. R. daughter, 3 P. R. sons
Dam: Langwater Corona, E '48

Maternal Granddam . . .

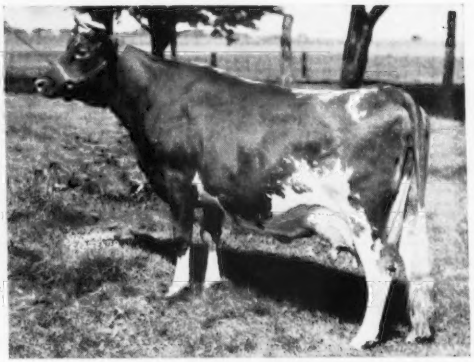

KITCHENER ROYAL FIRST LADY (VG '47)
16496—881—AA, 18064—874—AA, 18401—902—AA
7 records total 109,442 m., 5423 f.

BY LANGWATER BRIGHT LAD

Rich in the blood that has made New England Guernsey history, the attractive bred heifer consigned to the Seath & Shultz Essex County Sale should prove a worth while foundation prospect. By Langwater Bright Lad, he out of "Brightness" and she out of "Corona," she is a maternal granddaughter of that great cow, by Douglaston Prince Royal, Kitchener Royal First Lady, classified VG '47 and with 7 records totaling 109,422 milk and 5423 fat. Her dam, a daughter of Woodacres Prince Royal, classified VG, is completing a record of over 10,000 milk and about 540 fat, Jr3. The calf she is carrying will be by Fairlawn Actor's Leader, whose daughters are attracting wide attention. During the past seven months he has settled about 60 head for us at Woodacres.

Daughter of Service Sire . . .

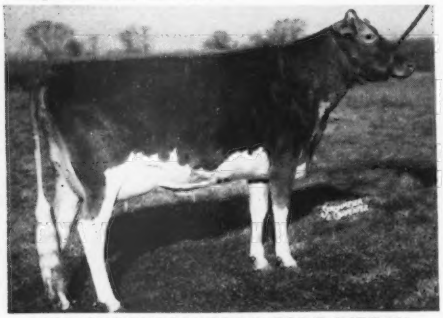

GLENGERAN LEADER'S BLUE RIBBON
On test 232 days, 9615—462—Jr2

Dam of Service Sire . . .

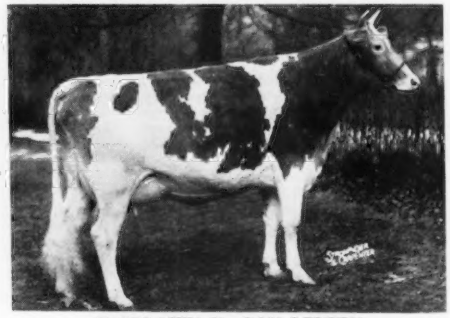

FAIRLAWN K. GAY LEVITY
(GP '47—VG '49—E '50)
14978—730—Jr4—365C, 17244—845—7yrs—365C

WOODACRES *Royal Guernseys*

BOX 669, PRINCETON, N. J.

FEDERAL ACCREDITED HERD NO. 526351
•
N. J. ABORTION-FREE HERD NO. 424

ATHERTON W. HOBLER, OWNER • GEO. M. NEWLIN, MGR. • A. M. GOEDECKE, HERDSMAN • TEL. HOPEWELL, N. J. 361

WHAT THE COWS ARE DOING

ON ADVANCED REGISTER TEST

SPECIAL NOTE: This list contains production credits for all cows producing 50 pounds or over of butter fat per month; two-year-olds that are milked only twice daily are published if producing 40 pounds or over per month, and two-year-olds milked three times daily are published if producing 45 pounds or over per month. Decimals and the months' per cent of butter fat are omitted. When more than one month's credit is computed at the same time, only the last month's credit will appear with cumulative totals. These credits are subject to verification and correction until final approval and acceptance and all tests are made on the one-day basis. Animals are tested in seven classes as follows: Five years and over; Sr4, four and one-half to five years; Jr4, four to four and one-half years; Sr3, three and one-half to four years; Jr3, three to three and one-half years; Sr2, two and one-half to three years; Jr2, under two and one-half years.

EXPLANATION OF SYMBOLS

* indicates reentry test.
§ before a breeder's name indicates all cows are milked twice daily.
† before a cow's name indicates a 305-day record on twice-a-day milking.
¶ before a cow's name indicates a 305-day record on three-times-a-day milking.
If a cow is on 365-day test, neither symbol appears before the cow's name.

Owner and Record	Age	Days	Mo.	Production Credit Milk	Production Credit Fat	Total Credit Milk	Total Credit Fat
Baker, William W., Monkton, Md. ARHT							
Langvalley Farewell	Jr4	275	June	970	53	10379	558
§Barrows, Lois Holcomb, Greene, N. Y.							
Holcomb's Royal Eloise	Sr2	295	June	830	42	8896	421
Barton, Wesley A., Wesdel Farms, Cleveland, Tenn. ARHT							
¶Hamilton County Maxim Helen	Jr2	50	June	1041	57	1681	86
s. Quail Roost Choice Maxim		D. Hamilton County Princess Helen					
Bauckus, H. H., Greentree Farms, Town Line, N. Y. ARHT							
*Blakeford Bertha	7	177	June	1161	54	7373	354
*Gardenville H. Crystal	Sr4	173	June	1198	61	7642	382
*¶Gardenville King's Maida	6	68	June	1695	64	3803	152
s. Gardenville Coronation King		D. Quincy Mahomet Milkmaid					
Greentree Country Blossom	Jr2	183	June	953	46	5878	282
Greentree Hero's Twilight	Jr2	176	June	774	40	4791	230
Greentree Levity Buttercup	Sr2	299	June	880	49	8346	482
Greentree Levity Superb	Jr2	365	May	20	1	9298	487
Greentree Maxim Coronet	Jr2	31	June	1132	57	1168	59
s. Bournedale Prince Laddie		D. Greentree Rilma Maid					
Greentree Princess Coronet	Sr2	100	June	970	54	3422	184
*Greentree Rilma Maid	6	76	June	1513	74	3728	188
s. Cathedral Bill Rilma		D. Valleywood Milkmaid					
¶Rosewald Max's Rena	Sr2	235	June	939	49	7541	427
*Silver-Forest Royal Eileen	Sr4	59	June	1444	68	2833	136
s. Silver Forest Royal Reserve		D. Valerian's Ellen					
Sun-Blest Farms Nana	Jr3	96	June	1303	53	4232	175
§Baumgardt, Billie Ray & R. P., Lafayette, Ind. ARHT							
*†Eagle Valley Alert Florentine	6	305	June	56	3	7966	420
*Morenci Acres Nancy Greta	Sr3	89	June	1331	62	3808	174
s. Kenfleur's Rose King		D. Kenfleur's Nancy Greta					
§Baumgartener Brothers, Grandvu Farm, Wrightstown, Wis.							
†Grandvu Daisylieu	Sr2	76	May	857	40	2174	93
s. Chedco Lieutenant		D. Grandvu Royal Daisy May					
†Grandvu Dehazel	Sr2	245	May	689	42	6416	351
†Grandvu Royal Barbara	Sr2	305	Apr	20		8380	396
†Grandvu Royal Hazel	Sr2	213	May	844	42	6921	321
†Grandvu Royal June	Sr2	60	May	1083	47	2038	81
s. Flying Horse Master's Royal		D. Grandvu Jean Ann					
†Grandvu Royal Mabel	Sr2	305	Apr	96	5	7345	368
†Grandvu Royal Suzane	Sr2	259	May	820	49	7537	407
Beard, Richard, Beard's Bon-Air Farms, Georgetown, Ill.							
Bon-Air's Defender Sapphine	Sr2	365	Apr	650	33	10899	535
†Bon-Air's Victor Lovely	Sr3	82	Apr	1510	71	3708	161
Bon-Air's Victor Lucilla	Jr2	365	May	568	32	10001	478
*Clover Meads Trilby	Jr3	365	Apr	298	17	11634	607
†Hart's Alert Dilma	Sr3	127	May	1140	65	5682	275
§Benton, A. O., Zorayda Farms, Lanett, Ala. ARHT							
*Grassview Maximost's Belinda	Jr4	365	June	226	12	7472	372
§Berousek, E. R. & Otto, Lily Lane Guernsey Farm, Oklahoma City, Okla. ARHT							
†Hamby Farms Romeo's Bom	Jr3	305	June	710	38	7731	474
†Lily Lane King's Lad's Vanity	6	148	June	1157	56	5754	306
§Billman, Herbert F., Maxfield Farm, Winchester, Ind. ARHT							
Maxfield Becky	Jr2	365	May	575	35	8851	522
†Maxfield Tonette	Jr2	240	June	781	40	6794	331
†Maxfield Twinkle	Jr2	305	May	408	19	7770	355
†Stanruth Dahlia	Jr2	305	May	477	22	7125	320
Bodden, C. L., Bodden's Dairy Farm, Dinsmore, Fla. ARHT							
Alvarez Excelsior's Buttercup	Jr3	365	June	297	16	9113	468
*Bodden's Azalea Beauty Girl	5	73	June	1602	61	3999	142
s. Dinsmore Excelsior		D. Sequel's Azalea of Tanglewood					
Bodden's Golden Rose Mary	Jr4	365	June	865	37	12815	582
*Bodden's Princess Patricia	6	242	June	1010	50	10550	524
Ex. Jane's Nancy	Jr2	196	May	820	41	5519	261
*†Guardy's Elaine	Sr4	50	June	1385	58	2206	90
s. Maple Lane Valla's Designer		D. Coolbranch Guardy's S. Millie					
*Red Cross Bright Star	5	54	May	1262	60	2167	102
s. Quail Roost Bright Peer		D. Red Cross Maxim's Actress					
Boswell, Charles, Burkeville Guernsey Farm, Burkeville, Va.							
¶McDonald Farms High Nelia	Jr2	302	June	474	24	7148	332
s. McDonald Farms Hightime		D. McDonald Farms Inelia					
Boswell, W. L., Burkeville Guernsey Farm, Burkeville, Va.							
Bayville Blended Carol	Jr2	79	June	1038	46	2765	119
s. Bayville Maxim Blend		D. Bayville Queen Christmas					
Burkeville Emory's Crystal	Jr2	193	June	938	47	6895	330
Burkeville Emory's Joyous	Jr2	83	May	1072	49	2763	139
Hamhurst D. B. Dandy Girl	Sr4	243	May	973	54	9512	481
Nestor's Gyp of Turkey Ridge	Jr3	205	June	1018	52	8311	403
Robinlawn Islander's Mary Lou	Jr3	316	June	224	13	9567	446
Boutwell's Dairy, Incorporated, Jenwell Guernseys, Lake Worth, Fla. ARHT							
†Barbian Meadow Juno	Sr3	58	May	1150	57	2216	103
s. Avalon's Meadow King		D. Westfield Minnewawa					
†Maxim's Pordina of Fairview	Sr2	305	June	293	16	5133	263
†McCullough's Rex's Evalene	Sr3	183	June	241	10	3125	135
*†Pharos King's Geranis	Sr3	41	May	1369	53	1791	75
s. Thirlstane King Eugene		D. Midview Willie's Geranium					
†Robday's Design	Sr2	305	June	534	25	7687	318
s. McDonald Farms Evolution		D. Robday's Cuty					
¶Villageside Phoebe	Sr2	305	Apr	235	13	3835	205
†White Plains Helen 3d	Jr3	305	June	340	17	5938	275
§Bradley, Cameron, Wolfpen Farm, Southboro, Mass. ARHT							
†Wolfpen Gadget	Sr2	140	May	1026	49	4569	198
s. Langwater Chorister		D. Wolfpen Novelty					
*†Wolfpen Halloween	Jr4	156	May	1056	57	5504	262
*†Wolfpen Nellie Bly	Jr4	38	June	1432	71	1807	89
s. Langwater Lively Lad		D. Wolfpen Nyra					
*†Wolfpen Treasure	5	179	May	1363	62	8234	387
§Bradley, Helen Sears, Wolfpen Farm, Southboro, Mass. ARHT							
†Wolfpen Afterglow	Jr2	123	June	963	44	4210	194
†Wolfpen Angelina	Sr2	139	June	864	43	4181	214
*†Wolfpen Dream	Sr4	50	June	1141	53	1942	96
s. Wolfpen Assam		D. Wolfpen Actress					
†Wolfpen Good Luck	5	40	June	1137	55	1517	76
s. Langwater Commando		D. Langwater Good News					
†Wolfpen Susabella	Sr2	224	June	832	42	6988	334
Brandtjen, Henry A., Brandtjen Farms, Farmington, Minn. ARHT							
†Brandtjen's A. Petunia	Sr2	73	May	821	43	1894	94
s. Horse Shoe Conrad's Asterbilt		D. Brandtjen's Netina					
†Brandtjen's A. Primrose	Jr2	37	Apr	851	40	1018	48
s. Horse Shoe Conrad's Asterbilt		D. Brandtjen's Hortensia					
*Brandtjen's Kora	6	365	Apr	34	1	10180	478
†Brandtjen's Le Pixie	Jr2	208	May	761	41	5883	287
*Brandtjen's Nicety	Sr4	61	May	1403	71	2803	142
s. Green Meads Wil-Dean		D. Brandtjen's Ida					
*†Brandtjen's Octavia	Jr3	305	May	266	15	6042	328
†Brandtjen's Olectra	Sr2	275	Apr	657	44	6821	393
†Brandtjen's Patricia	Jr2	305	May	134	8	7623	439
*†Gardenville Supreme's Miranda	Jr3	305	May	18	1	7020	378
Langmore Achievement	Jr2	338	May	971	51	11183	537
†Langmore C. Bouquet	Jr2	73	May	909	43	2218	99
s. Coronation Langmore		D. Wyebrook V. E. Bouquet					
*Langmore Famous Katie	5	365	May	31	1	10330	476
*Northern Conrad's Sugar	Sr4	59	May	1338	65	2575	125
s. Riegeldale Emory's Conrad		D. Horse Shoe F. Suzette					
*†Otter Meadow Lady Maid	6	78	May	1300	64	3495	173
s. Douglaston Baron Norton		D. Otter Meadow Eliada					
Briel, B., Savage Farm, Sandston, Va.							
*¶Savage Farm Eleanor	9	191	June	1299	54	10068	430

*¶Savage Farm's Belinda 5 305 May 116 6 8472 375
Savage Farm's Noble Belledame Sr3 50 June 1471 65 2440 108
s. Savage Farm's Noble Valiant D. Savage Farm's Golden's Belle
*Savage Farm's Noble Charm 5 173 May 1034 54 7724 420
*Savage Farm's Noble Kate Jr4 180 May 998 54 6992 342
Savage Farm's Noble Nancy Jr4 365 June 256 15 13425 636
*Savage Farm's Royal Ellie 6 144 June 1271 71 6978 369
Savage Farm's Victor's Carol Jr3 205 June 1329 61 9932 423

Brighton Farms, Linwood, N. J. ARHT
Brighton Farms Adula Jr2 176 June 1220 58 7775 328
*Brighton Farm's Blossom 6 140 June 1267 62 7073 338
Brighton Farm's Dendrobium Jr3 81 June 1433 59 4132 167
s. Coldspring's Dimple's Hardwick D. Demonstrator's Glen Rose
Brighton Farms Diadem Jr3 318 May 1041 54 11674 574
*Brighton Farm's Dowiana Jr4 118 June 1359 62 6061 262
*Brighton Farms Enid Sr4 199 June 1377 68 10558 484
*Magnate's Favorite 8 40 June 1897 71 2430 91
s. Brandywine Manor Magnate D. Brandywine Manor Favorite

§Brown, H. H., Glen Echo Farms, Newberry, S. C.
Glen Echo Beau's Annette 6 365 June 63 3 9343 538
Glen Echo Golden Linda Jr3 365 June 33 2 7475 423
Glen Echo P. J. Peggy 5 365 May 502 31 7473 421
Glen Echo Prediction Eva Sr3 365 June 422 29 7620 440
Glen Echo Prediction Pride Sr3 365 May 583 37 7872 431
s. Glen Echo Prediction's Son D. Glen Echo P. J. Patty
Glen Echo Prince's Duchess 6 365 June 468 28 10158 580

Brown Ranch, Capitola, Calif.
Santa Cruz Carlo's Jessie 5 133 May 1114 57 5780 290
Santa Cruz Carlo's Mary 5 87 June 1143 60 3617 178
Santa Cruz Hannibal's Delia Sr3 49 June 1336 67 2231 108
s. Woodacres Royal Hannibal D. Santa Cruz Holliston Dahlia
Santa Cruz Jackie's Rowena 6 234 June 1119 63 10493 563
Santa Cruz Select's Freesia 5 322 May 62 3 6835 339

§Bryan, Paul S., Whitebry Farm, Perkasie, Pa. ARHT
*†Chattel's Roxie 6 190 May 1106 63 7711 423
*†Hero's Peerless Dawn 5 55 May 1581 70 2713 129
s. Fairlawn Peerless Hero D. Meadow Spring Marguerite 2d
†Hero's Peerless Mirth Jr4 305 Apr 94 5 7883 406
*†Meadow Spring Starlight Maxine 7 109 May 1490 77 5439 263
*†Whitebry Hollistar's Cheer Jr3 52 May 1126 57 1787 94
s. Chattel's Hollistar D. Chattel's Levity
*†Whitebry Hollistar's Daphne Sr3 171 May 936 53 5997 315
†Whitebry Miranda Jr2 254 May 695 40 5686 283
†Whitebry Starlight Jr2 174 May 911 46 5360 236

§Burger, Albert, Burger's Place, Turlock, Calif. ARHT
†Burger's Place Mormon's Trixie Jr2 107 June 1083 47 3844 167
s. Tarbell Radiant Mormon D. Dorella Elect's Trixie
†Burger's Place M. Susie Jr2 131 June 1158 61 5219 258
*†Dorella Darby's Tulip 10 305 Apr 410 22 13222 614
*Dorella Royal's Synthia 5 26 June 1433 67
s. Dorella Royal Rival D. Dorella Elect's Shirley
*†Princess of Burger's Place Jr3 153 June 1222 66 7713 372

Bush, Alvin R., Wyno Farm, Muncy, Pa.
*Glenburnie Royal's Nadelire 7 136 June 1376 70 7304 339
Goodleigh Consort Bonsta Sr2 231 May 983 51 7092 344
*Pleasantview Janet 7 316 June 1195 60 15931 767
*Riveredge Valdor's Claire 6 181 June 1289 71 8966 467
Saddle River Jerard's Albania Sr2 365 June 125 7 12243 589
Two Brooks King's Dream Jr2 365 June 293 16 11649 614
Wyno Beau's Candy Jr3 172 June 1033 54 7038 351
Wyno Beau's Clarice Jr2 365 May 538 33 11942 644
Wyno Beau's Clymax Jr2 365 May 341 20 13044 664
Wyno Beau's Cynette Sr2 365 May 659 34 12164 534
Wyno Beau's Fame Jr2 193 June 1278 59 8941 417
Wyno Beau's Glory Jr2 164 June 1180 60 6839 308
Wyno Beau's Jamney Sr2 277 May 806 46 8498 442
Wyno Beau's Minna Jr2 194 June 1335 66 8430 390
Wyno's Myth Jr2 301 May 1141 56 11046 520

§Carr, James M., Abbelea Farm, Little Valley, N. Y. ARHT
†Abbelea Farms Chief's Valette Jr2 134 June 1059 44 4749 205
†Abbelea Farms Majestic Flurine Jr2 299 June 895 46 8943 484
*†Fluvilla of Morton Heights 3d 7 33 May 1465 77 1542 81
s. Hewesburst Frolic D. Fluvilla of Morton Heights
*†Maple Border Lewis' Hope Sr3 232 June 1067 60 9921 514
*†Maplelawn Viking's Dottie 6 85 June 1051 54 3436 167
s. Hill Girt Viking D. Maplelawn Dairymaid Dorean
*†Roberta Royal Duchess 11 43 June 1495 58 2102 83
s. Phil Cook D. Don Alda Royal's Duchess

§Cason, Lyle, Lebanon, Ind.
*Hi-Worth Mary 7 335 May 128 5 7661 381
Shamrock's Coolleen Jr4 365 May 218 8 8602 379

Caughman Brothers, Golden Glow Farm, Lexington, S. C. ARHT
Golden Glow Faithful Helen Sr2 30 June 900 52
s. Quail Roost King Anglo D. Golden Glow Maxim Hildred
Golden Glow Faithful Mae Sr2 233 June 1022 48 8983 432
Golden Glow Faithful Sandra Sr2 233 May 1012 47 7561 349
Golden Glow Faithful Susette Jr2 208 May 1004 48 6902 312
Golden Glow Major's Harriet Jr2 122 June 1014 48 4217 194
Golden Glow Prince's Carol Jr2 242 June 981 45 8915 380
Golden Glow Prince's Skylark Jr2 243 May 1129 46 8950 362
¶Pleasant View Sensation Pat Sr4 192 June 892 50 6885 383

§Chadwick, Joseph A., Chadwick Farm, North Ogden, Utah. ARHT
†Dixie of Chadwick Farm 10 99 Mar 1368 53 5025 188
s. Fairlawn Champion D. Dream of Chadwick Farm
*†Patsy I. of Chadwick Farm Sr4 95 May 1212 52 4023 183
s. Fairlawn Actor's Ichabod D. Pansy of Chadwick Farm
†Portia Arb. of Chadwick Farm Jr2 277 May 458 26 4751 257

§Chadwick, Ralph J., Chadwick Farm, North Ogden, Utah. ARHT
†Lila Arb. of Chadwick Farm Sr2 92 May 862 40 2717 119
s. Wandamere Arbitrator D. Lucky Leah of Randall Farms
†Minnie Arb. of Chadwick Farm Jr2 252 May 343 17 5680 254
*†Murcheel of Chadwick Farm Sr4 220 May 1078 50 9926 422

Champlin, William H., Haven Hill Farms, Rochester, N. H. ARHT
*Caumsett Indian Bella Jr3 190 May 967 54 7674 406
Charity of Pleasant Hill Jr4 130 May 1132 55 5131 250
s. McDonalds Farms Crusader D. Harefield Faith
*Charlescote Vinca 7 194 May 1339 58 9441 400
*Fairlawn Actor's Gale Sr4 41 May 1728 68 2209 87
s. Fairlawn Peerless Actor D. Fairlawn F. P. Gale
Haven Hill D Grace Sr3 175 May 973 53 5859 323
Haven Hill Melba's S. Diana Jr2 74 May 1104 50 2614 118
s. Fairlawn Dairymaid's Steadfast D. Haven Hill D Diana
Haven Hill Melba's S. Hester Jr2 140 May 1308 64 5799 262
Haven Hill Melba's S. Suprema Jr2 39 May 1123 50 1366 61
s. Fairlawn Dairymaid's Steadfast D. Secret's Supreme
¶Haven Hill Melba's Surprise Jr2 305 Apr 107 6 9506 463
Maple Creek Blondie Lee 5 227 May 1127 51 8698 401
Nyala Prince's Shamrock Jr2 110 May 1026 48 3632 151

§Check, Newman, Station Camp Farm, Hendersonville, Tenn. ARHT
*†Station Camp's Amelia 5 305 May 519 31 8228 459
†Station Camp's Cassie Jr2 171 June 738 45 4884 281
†Station Camp's Cherub Jr2 206 June 717 48 5529 307
†Station Camp's Cinderella Jr2 200 June 808 42 5884 307
†Station Camp's Fawn's Carmen Jr2 305 June 303 16 8891 461
*†Station Camp Mina's Penny Sr4 305 May 557 33 8531 440
†Station Camp Winkie Sr2 107 May 926 42 3109 138
*†Sunshine's Lucky Nettie 8 305 May 143 8 9848 540

Chestnut, Webb & Sons, Beechwood Farm, Gaylesville, Ala. ARHT
Beechwood Conqueror's Valentine Jr2 365 May 598 32 8269 449
*Riegeldale Emory's Flame 7 106 Apr 1074 52 3903 190
S. Riegeldale Melba's Emory D. Riegeldale Major Phlox

§Clark, William C., Quarry Valley Farms, Lahaska, Pa. ARHT
*†Amethyst of Quarry Valley 5 150 June 949 53 4987 277
†Quarry Valley's Amy Sr2 305 May 501 31 6670 378
†Quarry Valley's Annetta Sr2 180 June 1016 56 6504 354
†Quarry Valley's Helma Jr2 191 May 770 40 4860 243
†Quarry Valley's Jess Jr2 161 May 838 41 4230 219
†Quarry Valley's Lena Jr2 305 June 377 24 6536 382
†Quarry Valley's L. Jade Jr2 150 May 746 49 3777 200
†Quarry Valley's L. Pretty Sr2 138 June 1030 48 4713 229
*Quarry Valley's M. Amber 5 332 June 1073 77 12990 768
*†Quarry Valley's M. Lazuli Sr2 242 June 781 47 5696 352
*†Quarry Valley's Monitor's Jade Sr4 81 June 1128 54 3205 151
S. Rockingham Monitor D. Quarry Valley Jade
*†Quarry Valley's Plasma 7 120 May 1103 54 4110 210
*†Quarry Valley's Sapphire 10 112 June 1562 67 6028 246
S. Robin Run's Robin D. Evergreen's Hopeful Mehetabel
†Quarry Valley's S. Jesta Jr2 305 June 377 24 6557 342
†Quarry Valley's Snooks Sr2 305 May 124 6 6722 357
†Quarry Valley's Son's Kay Jr2 214 June 858 44 6219 302
†Quarry Valley's Son's Sue Jr2 98 June 966 46 3579 166
S. Bethany Royal Son D. Quarry Valley's Suma
*†Quarry Valley's Spinel 8 122 June 1171 55 5625 255
S. Rockingham Monitor D. Evergreen's Hopeful Mehetabel
*†Quarry Valley's S. Sandy Jr3 158 June 1062 50 5593 274
Quarry Valley's Success Sr2 365 June 289 18 6683 402
*†Quarry Valley's Suma 6 54 June 1315 67 2444 121
S. Rockingham Monitor D. Evergreen Furor's Suma
*†Quincy Mahomet Water Lily 11 131 June 1341 64 6463 301
S. Green Meadow Mahomet D. Quincy Ultra Water Lily

§Clark, William C., Mr. & Mrs., Quarry Valley Farms, Lahaska, Pa. ARHT
*†Quarry Valley Lad's Blenda 5 211 May 1085 52 7525 366
*†Quarry Valley's May Jr3 115 May 1080 58 4143 219
S. Rockingham Monitor D. Quarry Valley Lad's Peridot
Quarry Valley's Maybe Sr2 365 June 475 26 10650 542
*†Quarry Valley's Theresa Jr3 98 June 1134 64 3832 202
S. Rockingham Monitor D. Lad's Turquoise of Q. V.

§Clarke, Eleanor S., "Yaffords Neck Farm," Royal Oak, Md. ARHT
*†Augustine E. Fort 5 93 May 1403 63 4459 189
S. McDonald Farms Fort D. Royal's Eden Augustine
*†Boy's Penny of Yafford's Neck 7 305 Apr 97 5 6760 334
*†Eulalie R. Fort Jr4 116 May 1161 54 4786 210
S. McDonald Farms Fort D. Royal's Eulalie
*†Pat's Laura of Yafford's Neck 5 90 May 1329 57 3859 171
S. Pat Royal of Hill Girt D. Boy's Cora of Yafford's Neck
†Yafford's Neck Knight's Marie Jr2 192 May 977 45 6418 272
†Yafford's Neck Knight's Violet Sr2 198 May 1039 49 6983 324

Cloverland Farms Dairy, Incorporated, Phoenix, Md. ARHT
†Cloverland Farms Fair Levity Sr2 296 Feb 458 25 8365 396
†Fairlawn Performer's Blossom Jr4 305 Mar 697 43 10716 554
¶Foxburg's Africander's Iris 6 208 May 1207 52 8731 377
Foxburg's C. A. Yellow Rose 5 365 May 774 38 13738 618
*¶Foxburg's Cheer's Blossom 7 61 May 1367 54 2684 109
S. Gwynllan Cheer D. Orange Blossom O. S.
¶Foxburg's Knight's Beauty Jr4 148 May 1162 51 5935 244
S. Pine Manor King's Knight D. Foxburg's Cheer's Fanny
*†Foxburg's Knight's Blossie 5 77 Mar 1161 54 2840 128
S. Pine Manor King's Knight D. Foxburg's Cheer's Blossom
¶Foxburg's Knight's Floretta Sr3 36 May 1588 64 1775 72
S. Pine Manor King's Knight D. Foxburg's Africander's Flower
†Foxburg's Knight's Honor Sr4 87 Mar 1182 63 3437 167
S. Pine Manor King's Knight D. Foxburg's Africander's Honoria
¶Foxburg's Knight's June Jr3 127 May 1227 52 4923 210
*†Foxburg's Knight's Princetta Sr3 87 Mar 1238 53 3808 159
S. Pine Manor King's Knight D. Foxburg's Cheer's Princess
*¶Foxburg's Knight's Rosebud Jr4 133 May 1443 62 6390 275
*†Gardenville Princess Leona 6 143 Mar 1017 52 4932 247
*†Goldwood Alert's Emma 7 148 May 1492 62 7436 321
S. Coldspring's Hardwick's Alert D. McDonald Farms Emma
*†O. Redwing Fort 6 28 Jan 1046 54
S. McDonald Farms Fort D. Overseer's Redwing 2d
*†Overseer's Redwing 2d's Fort 7 181 May 1191 70 8724 480
S. McDonald Farms Fort D. Overseer's Redwing 2d
*†Pharos Hightide's Alleyne 5 305 Mar 45 2 9804 477
†S. G.'s Butter Queen of Mercer Jr2 207 May 696 40 5367 323
*¶Windale Leader's Faye Sr4 61 May 1112 58 2176 105
S. Coronation Leader D. Yocliff Faye
¶Windale Star's Ruth Jr4 37 May 1667 79 1925 91
S. McDonald Farms Guiding Star D. Tul-lea's Rita

Coastal Plain Branch Experiment Station, Newton, Miss. ARHT
†Crocker Farms Wet Nose Sr2 278 May 23 1 6500 328
*†Mainstone Countess Emerald Sr3 260 May 1025 50 10745 488
†Ogledale Monologue Waukesha Jr2 305 June 18 7329 358

§Coleman, Harold, Golden Haven Farm, Kokomo, Ind. ARHT

†Golden Haven Levity Rose	Sr2	233	May	696	40	5881	314
*Meadow Haven Betty's Rhapsody	Sr3	365	Apr	304	16	10291	528

§Conn, J. Donald, Brookvale Farm, Red Lion, Pa. ARHT

*†Brookvale Della	6	86	May	1285	58	3366	145
s. Blakeford Slogan	D. Peirce Lamba						
*†Brookvale Elite Fae	Sr4	172	May	909	50	5658	256
†Brookvale Flower	Jr3	92	May	1015	51	3021	149
s. Roughwood Adroit	D. Brookvale Delma						
†Brookvale Freda	Sr2	305	May	286	17	4890	256
†Brookvale Glamour	Jr2	224	May	764	41	5950	257
†Brookvale Glow	Jr2	305	June	226	13	4920	255

§Coslett, E. W. & H. W., Paxon Hollow Farm, Media, Pa. ARHT

*†Cottage Molly	8	159	June	1237	54	7961	346
Driftwood's Queen Lovelorn	Sr2	365	May	44	2	9237	558

Cottrell, A. M. Est., Maple Lawn Farms, Ashaway, R. I. ARHT

*¶Maple Lawn Eloise	Jr3	122	May	1161	55	5163	219

§Cunningham, Alan, Mrs., Millborn Farms, Millis, Mass. ARHT

Hanover Hill Judy	Sr2	365	June	84	4	8514	463
Millborn Blue Moon	Jr2	31	June	1012	53		
s. Millborn Regal	D. Millborn Buttercup						
†Millborn Dainty	Sr2	283	June	772	47	7860	441
*†Millborn Madrigal	Sr3	162	May	954	52	5751	355
†Millborn March	Sr2	235	June	1091	61	9222	390
*†Millborn May Fair	Sr4	216	June	848	52	7607	418
*†Millborn Merriment	9	121	June	1767	88	7301	369
Millborn Milky Way	Jr4	365	May	264	15	10624	535
†Regal's Star	Sr2	136	June	810	42	4022	230
*†Ruralist's Revelry	10	124	June	1308	66	5654	278

§Damon, Charles A., Far West Farms, Bow, Wash. ARHT

*†Far West Carolee	Sr4	103	May	1349	76	4337	240
†Far West Fame's Elberta	Jr2	305	Mar	124	6	8236	402
†Far West Fame's Lou	Sr2	251	May	1144	60	9131	399
*†Far West Lady Welcome	Sr3	103	May	1254	67	4168	204
*†Far West May Bell	5	305	Apr	645	39	11884	587
*†Far West Noble Maid	Sr4	65	May	1844	113	3618	216
s. Western Glow Treasure	D. Rachel of Whidby Island						
*†Far West Royal Myrna	Jr4	305	Apr	173	11	8678	502

§Daniel, Charlotte B., Brandon Farm, Brandon, Va.

†Brandon Starlight	Sr2	252	May	986	51	7641	364
†Brandon Sunset Starlight	Sr2	119	May	1217	49	4482	191
†Curles Genius Sparkles	5	38	June	1335	50	1646	61
s. Sherwood Forest Model Valor	D. Curles Uneda's Moon's Genius						
Curles Little J. Sunset	Sr4	365	May	446	21	12541	579
Forest Hills Farm Thyrza	Sr2	365	May	229	11	12981	653
†Holliknoll Majesty Gladiola	Jr2	44	June	1129	44	1573	61
s. Emory's Majesty's Gladstone	D. Hamhurst Danny Boy's Margo						
†Langvalley Levity Sky Maid	Jr2	46	June	931	45	1425	65
s. Curtiss Franchester Levity Ace	D. Langvalley Sky Girl						
Willowmere Maxim Peeress	Sr2	365	May	640	35	12828	679

DeKorte, James, Franklin Lake Dairy Farm, Sussex, N. J.

*Franklin Lake's Ada	6	122	June	1348	69	6215	297
¶Franklin Lake's Alyssum	6	73	June	1320	53	3400	144
s. Stadacona Master	D. Stadacona Starlight						
¶Franklin Lake's Aminta	5	305	May	985	45	11522	530
¶Franklin Lake's Amulet	5	292	May	1220	59	11517	544
¶Franklin Lake's Angeline	5	286	May	549	24	9801	443
*¶Franklin Lake's Annamae	5	239	May	1260	63	10863	552
¶Franklin Lakes Bell	5	96	June	1330	63	4580	210
*¶Franklin Lakes Bouquet	5	60	June	1642	60	3476	125
s. Brian Boru Countryman's Orator	D. Franklin Lakes Blossom						
*Franklin Lakes Bright Star	Sr4	258	May	1336	58	11905	545
*¶Franklin Lake's Carolyn	Sr4	73	June	1593	80	4116	185
s. Fairlawn Peerless Eminent	D. Horse Show La Lillian						
¶Franklin Lake's Cassandra	Jr4	73	June	1445	67	3719	168
s. Fairlawn L. Easternor	D. Girl of Franklin Lakes Dairy						
¶Franklin Lake's Cecelia	Sr4	56	June	1552	59	2908	111
s. Fairlawn L. Easternor	D. Stadacona Lucile						
¶Franklin Lake's Cordelia	Jr4	53	June	1521	64	2732	129
s. Franklin Lakes Beau Regent	D. Franklin Lake's Irene						
¶Franklin Lake's Cornelia	Jr4	95	June	1321	53	4495	206
*Franklin Lake's Daisy	Jr4	147	June	1560	81	8763	294
¶Franklin Lake's Della	Jr4	73	June	1320	63	3366	151
s. Stadacona Master	D. Franklin Lakes Dawn						
¶Franklin Lake's Donna	Jr4	33	June	1516	73	1687	81
s. Stadacona Master	D. Stadacona Brocade						
¶Franklin Lake's Esther	Sr2	246	May	1040	46	8236	368
*¶Franklin Lake's Ethel	Jr3	73	June	1181	58	2967	145
s. Franklin Lakes Liberator	D. Franklin Lakes Beetle Lass						
¶Franklin Lake's Etta	Jr2	275	June	1053	48	9775	445
*¶Franklin Lakes Iris	7	33	June	1703	61	1882	67
s. Brian Boru General	D. Millstone Princess Queen						
*Hercules' Dotsy's Betty	9	150	June	1155	58	7128	301
¶Stadacona Bonaventure	7	35	June	1661	73	1919	85
s. Hilltop Butterfat Viking	D. Stadacona Bonita						
*¶Stadacona Georgia	10	73	June	1314	60	3337	161
s. Green Meads Proud Secret	D. Aldrich Farm Georgia						

Denaci, Edward, Featherbed Farm, Hopewell, N. J. ARHT

*†Basquaerie Maid Melba	6	305	Mar	164	9	9914	501
*†Cowanesque Nicely	7	103	May	1345	62	4532	220
s. Roughwood Bugler	D. Cowanesque Nisa						
*†Featherbed's Adelaide M.	6	305	Dec	583	26	10829	485
†Featherbed's Dorothy	Sr2	81	Feb	944	51	2692	151
*†Featherbed's Julia	5	305	Dec	287	14	10393	495
†Featherbed's Madelaine	Sr2	305	Dec	265	13	9062	439
*†Featherbed's Madelaine	Sr3	121	May	1024	52	4110	193
s. Glenburnie Cavalier	D. Featherbed's Teresa D.						
*†Featherbed's Teresa D.	6	239	May	1071	53	10180	470
¶Gracye Farms Primrose's Meriam	Jr2	91	May	932	49	2999	139
s. Damian Primrose	D. Damian Meriam						
†Ratcliffe Manor Penny	Sr2	168	May	986	52	5514	284

§Diefendorf, Helen H., High Hollow Farm, Newton, N. J. ARHT

†High Hollow's Claudia	Sr3	222	May	1036	51	7619	397
†High Hollow's Contentment	Jr2	283	May	843	49	7980	401
†High Hollow's Dollene	Jr2	152	May	1042	53	5278	260
†High Hollow's Janice	Sr2	305	Mar	342	16	6342	329
†High Hollow's Velma	Jr3	143	May	1227	57	5569	260
s. NJES Strongheart Fancy Kern	D. Sunnybrook Rexden Carry On						

§Dietrich Farms, Incorporated, Farm No. 1, Bremen, Ind. ARHT

*†Owen's Place Admiral's Mirth	5	305	Apr	222	11	8236	377
†Owen's Place M. K. Cynthia	Sr2	305	May	459	27	7303	387
*†Owen's Place R. K. Nina	Jr3	86	June	1116	53	3476	155
s. Spar Hill Merrily's King	D. Wakelea Nan						
†Owen's Place Royal's Ada	Jr2	305	Mar	584	35	7541	425
†Owen's Place Royal's Eaglet	Jr2	143	June	819	42	4185	205
†Owen's Place Royal's Girl	Jr2	109	June	777	42	2565	135
s. Pine Manor King's Royal	D. Owen's Place Dandy's Girl						
†Owen's Place Royal's Phyllis	Sr2	107	June	1028	48	3625	171
s. Pine Manor King's Royal	D. Owen's Place Monarch's Phyllis						

§Dietrich Farms, Incorporated, Farm No. 2, Bremen, Ind. ARHT

†Owen's Place Ptolemy's Birdie	Sr2	160	June	846	40	4499	222
†Owen's Place Ptolemy's Hanna	Sr2	79	June	1033	51	2659	122
s. Sun-Blest Farms Ptolemy	D. Owen's Place Royal's Harp						
†Owen's Place Ptolemy's Hazel	Sr2	249	June	779	40	6840	348
†Owen's Place Ptolemy's Rambler	Sr2	203	May	858	43	5859	281
*†Owen's Place R. K. Mertie	Jr4	45	May	1564	67	2208	99
s. Spar Hill Merrily's King	D. Owen's Place Royal's Gertie						
†Owen's Place Royal's Artless	Sr2	40	June	1288	56	1690	73
s. Pine Manor King's Royal	D. Beauty's Lizzie of Owen's Place						
†Owen's Place Royal's Cleo	Jr2	249	June	773	40	6092	315
†Owen's Place Royal's Duchess	Jr2	239	June	824	46	6758	332
*†Owen's Place Royal's Gertie	8	40	May	1581	71	2021	92
s. Pine Manor King's Royal	D. Owen's Place Gertie						

Dinsmore Dairy Company, Dinsmore, Fla. ARHT

*Dinsmore Cosy	5	187	May	1153	53	7658	384
Dinsmore Faymax Pepper	Jr2	47	Apr	1080	48	1625	72
s. Fayroyal's Maxim	D. Dinsmore Queen Ginger						
Dinsmore Garfield Justine	Sr3	244	May	1125	52	8926	442
*Dinsmore Garfield Kamosa	Sr3	43	May	1438	61	1897	80
s. Dinsmore Garfield	D. Dinsmore Empress Kamosa						
*Dinsmore Garner Blossom	Sr3	365	Apr	29	1	10793	454
*Dinsmore Majestic Forsythia	Sr3	365	Apr	816	37	13234	564
*†Dinsmore Majestic Mavis	8	305	May	521	27	8829	449
*Dinsmore Majestic Witch	Jr3	38	May	1449	55	1734	65
s. Dinsmore Majestic Rose King	D. Dinsmore Holtra Wren						
†Dinsmore Maxmost Essie	Sr2	305	Apr	288	14	5838	287
*Dinsmore Maxmost Gerda	Jr4	58	May	1508	59	2756	109
s. Quail Roost Maxmost	D. Dinsmore Majestic Gilda						
*Dinsmore Maxmost Hortense	Sr4	80	May	1448	55	3706	167
s. Quail Roost Maxmost	D. Butler Island Confidence						
*Dinsmore Maxmost Pattern	Sr4	350	Mar	404	23	9698	478
*Dinsmore Maxmost Phyllis	Sr4	45	May	1734	61	2495	88
s. Quail Roost Maxmost	D. Dinsmore Majestic Phyllis						
*Dinsmore Maxmost Rena	Jr4	96	Mar	1189	54	3947	189
*Dinsmore Maxmost Vessie	Sr4	67	May	1524	66	3180	136
s. Quail Roost Maxmost	D. Dinsmore Maxmost Vesta						
†Dinsmore Mayroyal Hildie	Jr2	305	Apr	234	12	5466	234
Dinsmore Mayroyal Vern	Jr3	53	May	1370	55	2193	89
s. Foremost May Royalty	D. Dinsmore Maxmost Verna						
*Dinsmore Mayroyal Winnie	Sr3	41	May	1697	66	2137	84
s. Foremost May Royalty	D. Dinsmore Royal Winnie						
*Dinsmore Mistress Leah	Jr4	92	Apr	1368	53	4058	165
Dinsmore Mistress Minnie	Jr3	92	May	1242	52	3340	141
s. Dinsmore Master Max	D. Dinsmore Glorious Minnie						
*Dinsmore Noble Daylight	Sr3	127	May	1458	57	6196	239
Dinsmore Noble Doris	Sr2	365	Apr	831	41	12940	595
Dinsmore Noble Gala	Jr2	109	May	1153	47	4067	174
Dinsmore Noble Ginger	Sr2	365	Apr	196	11	10721	490
Dinsmore Noble Jerry	Jr2	169	Apr	1089	46	6001	270
Dinsmore Noble Mamie	Jr2	206	May	1080	47	6965	337
†Dinsmore Queen Jule	Sr2	305	Apr	479	23	6976	334
*Dinsmore Queen Lettie	Jr4	365	Apr	732	36	13654	616
*Dinsmore Valmax Freya	5	365	Mar	170	11	10778	526

§Domaszek, Raymond, Hi-Hopes Farm, Amherst Junction, Wis. ARHT

*Hi-Hopes Constant's Cherry	6	365	Mar	376	22	12354	560
†Hi-Hopes F. Flossie	Jr2	43	May	1469	82	1891	105
s. Boulder Bridge Fascinator	D. Hi-Hopes Winner's Flossie						
†Hi-Hopes Man's Beauty	Jr2	92	May	1240	52	3593	153
s. Curtiss Candy Snow Mah	D. Hi-Hopes Dolly						
†Hi-Hopes S. M. May	Jr2	27	May	1067	52		
s. Curtiss Candy Snow Man	D. Hi-Hopes Winner's Khan						
†Hi-Hopes S. M. Rosie	Jr2	35	May	1588	62	1741	68
s. Curtiss Candy Snow Man	D. Hi-Hopes Winner's Rosie						
†Hi-Hopes S. M. Susan	Jr2	15	May	1383	71	1844	95
s. Curtiss Candy Snow Man	D. Hi-Hopes Winner's Susan						
†Hi-Hopes Winner's Barbara	Jr3	78	May	1300	69	3516	179
s. Meadow Lodge King's Winner	D. Stonehurst Khan						
†Hi-Hopes Winner's Caroline	Sr2	255	May	999	52	8586	405
*†Hi-Hopes Winner's Flossie	Jr4	132	May	1491	75	7192	338
*†Hi-Hopes Winner's Janice	Sr2	248	May	841	44	7881	407
†Hi-Hopes Winner's Lady	Jr2	271	May	749	41	7439	383
*†Hi-Hopes Winner's Lustre	Jr4	84	May	1777	99	5068	294
s. Meadow Lodge King's Winner	D. Hi-Hopes Constant's Patsey						

§Donohoe, Edward F., Endovale Farm, Pleasant Valley, Pa. ARHT

†Arch Lane Butterfat Virginia	Jr4	259	May	1040	52	9241	465
†Endovale Noble Melody	Jr2	219	June	742	40	6123	291
†Endovale Noble Sibela	Jr2	245	May	817	46	6675	346
†Endovale Noble Victoria	Jr2	206	June	755	46	6143	316
†Endovale Royal Cherub	Sr2	177	June	831	41	4887	238
*†Endovale Royal Rosemary	Jr4	46	May	1461	70	2118	102
s. Coldspring's Hardwick's Royal	D. Fairview's Mystery's Rose						
*†Endovale Royal Snowflake	5	58	June	1470	65	2852	131
s. Coldspring's Hardwick's Royal	D. Milane Ruth						
Milane Ruth	10	365	May	259	12	10375	479

§Doty, W. B., Butterton Guernsey Farm, Woodland, Calif. ARHT

*†Butterton Holliston Clarinda	5	176	June	1145	51	8079	353
*†Butterton Holliston Fanette	Jr3	181	June	1222	50	8550	340
†Butterton Holliston Jesebel	Jr2	111	May	1031	42	4149	172
†Butterton Holliston Thetis	Jr2	182	May	727	40	5653	292
†Butterton Holliston Velma	Jr2	305	June	58	3	8845	488
*†Butterton Master's Coral	Jr3	92	May	1118	56	3738	182
†Butterton Master's Joan	Jr3	272	May	961	50	10922	545
†Butterton Master's Jonquil	Jr2	108	May	820	47	3042	164
*†Butterton Master's Juliet	Sr3	63	June	1495	62	3155	144
s. Western Glow Master	D. Butterton Valmont Jessie						
†Butterton Master's Julip	Jr2	68	June	1012	41	2234	98
s. Western Glow Master	D. Butterfat Governor's Juliann						

*†Butterton Master's Lynn Jr3 136 June 1210 52 6191 294
*†Butterton Master's Rosalie Jr3 88 June 1404 72 4231 196
†Butterton Master's Venus Jr2 91 June 1161 48 3428 143
*†Butterton Master's Yetta Jr3 132 May 1003 53 5031 232
*†Western Glow Royal Blanche Jr3 305 May 479 23 9688 444
*†Zephyr Farms Dvlprs Daisy Sr3 78 June 1306 63 3630 177
s. Cameo Lilly's Developer D. McKenzie Meadow Daisy

Dunwalke Farm, Incorporated, Far Hills, N. J. ARHT

*†Brian Boru King's Sally 8 179 June 1402 62 8722 366
*†Delwake Donna Sr4 46 June 1777 81 2683 123
s. Fairlawn Maxim's Gabriel D. Prince's Daisy of Spring Grove
*†Delwake Gabriel's Girlie 6 91 June 1534 78 4882 247
s. Fairlawn Maxim's Gabriel D. Howella Hill Girlie
†Delwake Gab's Butterfat Jr3 305 June 527 29 9688 527
*†Delwake Gab's Gene Sr4 276 June 1071 61 10874 589
*†Delwake Gab's Maple Sr4 192 June 1401 59 9496 430
*Delwake Jenny Sr4 216 June 1728 84 12673 657
*†Dorella Elect's Shirley 9 153 June 1086 58 6811 368
*†Dunwalke Apple-blossom Sr4 184 June 1338 69 9350 446
*†Dunwalke Betsy Jr3 162 June 1135 50 6987 316
*†Dunwalke Blanche Sr3 229 June 1032 55 8474 463
†Dunwalke Charity Jr2 260 May 861 41 7700 377
†Dunwalke Charm Jr2 231 June 790 42 7075 343
†Dunwalke Chick Jr2 204 June 1010 47 7267 328
†Dunwalke Cinderella Jr2 134 June 827 44 4385 222
†Dunwalke Clarabelle Jr2 248 June 841 42 7815 385
†Dunwalke Classy Jr2 193 June 857 48 6662 332
†Dunwalke Coral Jr2 224 June 846 47 6934 358
†Dunwalke Crescent Jr2 305 May 119 6 7845 418
†Dunwalke Delhia Jr2 32 June 1091 49 1138 51
s. Hominy Hill Rex D. Shivers of Milestones
Dunwalke Desiree Jr2 26 June 1311 51
s. Hominy Hill Rex D. Dunwalke Governess's Daughter
*†Dunwalke Glow's Promise 9 305 May 235 10 9145 437
*†Dunwalke King's Lady 5 151 June 1447 81 8257 427
*Dunwalke Maggie's Flute 7 229 June 1727 84 14861 700
*†Dunwalke Maggie's Souvenir 9 226 May 1008 50 8566 440
*†Dunwalke Sweet Maggie's Melody 10 167 June 923 52 5721 307
*†Elmstead Crusader's Sara 5 89 June 1498 60 4859 201
s. Argilla Crusader D. Elmstead Dolly's Sara
*Flat Brook Playmate 5 244 June 1725 81 15837 697
*†Foremost Footprint's Dawn Sr3 136 May 1391 60 6573 317
*Foxburg's Knight's Pozy Sr4 316 June 1459 79 17029 896
*†Fresno Cheftain's Viva 5 217 June 1219 60 10671 525
*Glengeran Delora 6 168 June 1764 86 11528 537
*†Junebelle of Milestones 9 213 June 1329 59 10372 450
*†Lilac of Milestone 8 281 June 922 52 9788 553
*†McAfee's Ellen 7 305 June 85 3 10196 482
*McAfee's Hildreth 7 365 June 608 34 13909 758
*Meadow-Gold R. Mona Jr4 109 June 1313 67 5333 262
*¶Mulbocaway Butterfat Rosetta 6 244 June 1712 88 14901 736
*Mulhocaway Monarch's Sal 5 174 June 1608 62 9229 411
*†Owen's Place Royal's Venus 6 302 June 981 50 11428 597
*Rycklaver D. Lucy Jr4 277 June 1309 78 13232 776
†Rycklaver Radiant Actress Jr2 289 June 998 60 10202 584
†Rycklaver Radiant Star Jr2 269 May 735 43 6594 372
*†Spar Hill Hyacinth 5th Sr3 150 May 1065 52 6129 304
*Spruce Run C. H. B. Cherry 5 365 June 172 8 20833 991
*†Spruce Run Clara's Bft. Ola 6 109 June 1587 71 6181 246
*Spring Run Noble's Primrose 7 99 June 1978 87 6664 290
*†Sunnyfield Golden Marose 8 74 June 1948 82 4719 209
s. Jonacre Golden Challenger D. Mary Rose of Elmhurst
†Sunnyfield L. M. Marose Jr2 31 June 1047 44 1075 45
s. Curtiss Candy Levity Maestro D. Sunnyfield Golden Marose
*¶Welcome In Royal Hollara Jr4 109 May 2182 100 8060 360

§Eby, Carolyn Fay, Lookwell Farms, Elkhart, Ind. ARHT

*Lookwell T. Lottie Sr3 131 May 1383 66 6117 276

Eby, Mervin, Lookwell Farms, Elkhart, Ind. ARHT

†Golden Grange O. R. Liddia Jr3 210 May 1079 55 7956 383
†Lassie's Superb Suzanne Sr2 225 May 847 43 6374 308
Lookwell Caress Jr3 365 May 661 42 11418 616
Lookwell King's Colleen Jr2 365 Apr 134 7 8226 427
Lookwell T. Baretta Jr2 26 May 1339 52
s. Langwater Timothy D. Meadow Brook's Rex's Beatrice
Lookwell T. Brightness Sr2 57 May 1137 55 2024 101
s. Langwater Timothy D. Forest Glen Bessie
Lookwell T. Kalla Sr2 259 May 933 44 7597 355
Lookwell T. Princess Jr2 291 May 998 45 10145 456
*†Lookwell T. Sunlight Jr4 107 May 1623 70 5688 245
s. Langwater Timothy D. Lookwell L. Surprise
*St. Albans Actor's C Hale Spot 7 365 June 1190 60 19970 1006
*†St. Albans Glamour's Rex Baby 6 148 May 1454 75 7253 346

Elam, C. N., Belnemus, Belona, Va. ARHT

¶Belnemus Bunnie's Doris Jr3 205 May 886 53 7393 413
¶Belnemus Bunnie's Mary Jr3 229 May 855 55 6614 404
¶Belnemus Bunnie's Patty Sr3 34 May 1419 62 1519 67
s. Graceland Bunnie's Maxim D. Graceland Glamour Sue
Belnemus Max Maid Sr2 162 Mar 879 48 5462 278
s. Quail Roost Prince Max D. Patricia's Glory Maid
¶Belnemus Max Maiden Jr2 268 May 881 49 8169 413
¶Belnemus Max Rose Sr2 222 May 1081 51 8275 380
¶Belnemus Max Shirley Jr2 272 May 737 45 7313 400
*¶Graceland Bunnie's Ann Jr4 219 May 1086 53 8590 407
*¶Graceland La Noce Dottie 6 268 May 1202 52 12697 580
Graceland La Noce Faith Jr4 365 Feb 517 33 11743 643
¶Graceland La Noce Laura 5 205 May 969 53 6357 341
¶Graceland's Paula of Giant Jr4 151 May 1069 63 5539 304
*Mo-La-Jac Lucky Princess 12 66 May 1696 65 3369 130
s. Quail Roost Lucky Strike D. Queen of Boxwood
Sheppard Farm's Hazel 5 365 May 158 8 14170 696

§Erf, Cora, Marquerite C., Elzy W. & Norma, Chestnut Ridge Farm, Bellevue, Ohio. ARHT

*†Chestnut Ridge Heather's Kathy Jr3 103 June 1107 50 3902 171
s. Kemmar Hills Prediction Solomon D. Chestnut Ridge Sue's Heather
*†Chestnut Ridge Majoree's Hetty Sr3 305 May 149 7 7851 367
*†Chestnut Ridge Mirth's Rhoda 5 33 May 1452 65 1536 69
s. Coronation Lena's Rex D. Chestnut Ridge Sunbeam's Mirth

§Escott, Ernest, Ernola Guernsey Farm, Shelley, Idaho. ARHT

*†Darlena of Ernola 5 92 May 1374 61 4325 191
*Laura of Rich Lane 6 76 May 1418 67 3814 173
s. Forges Royal Leader D. Luella of Jusamite

†Rival's Donna of Ernola Jr2 263 May 940 46 8488 396
*Rival's Lena of Ernola Jr4 214 May 1033 59 8539 504

§Excelsior Ranch Company, Limited, Garden Grove, Calif.

†Twin Cedar Alberta 5 57 June 1762 78 3111 157
s. Wandamere Pharaoh D. Foley Lakes Dolly's Lass

§Fairbanks, Laverne, Fair Acres, Boise, Idaho. ARHT

†Ferdinand's King's Lamay Jr2 178 June 945 40 5942 237

§Fairbanks, Leon & Ethel, Fair Acres, Boise, Idaho. ARHT

*†Bee's Pansy Jr4 77 June 1204 60 3251 152
s. Vandal L. of Prestdale D. Honey Boy's Bee
*†Ben Lomond Elsa Jr4 40 June 1467 71 1991 96
s. Edgehill Theo D. Elaine of Edgehill
*†Boydell Captain's Molly 6 77 June 1345 62 3529 165
s. Boulder Bridge Captain D. Eunice of Wendell
*†Brookacres Nannette Sr4 53 June 1712 83 3014 147
s. Chicoma Philotas D. Aldahome Nell
†Golden Charm Orcas Joan Sr2 235 May 836 50 6577 361

Fenn, H. K., Idlehour Farm, Hendersonville, N. C.

*Idlehour's Emily 5 365 June 423 17 14310 561

Fletcher, J. & O. J., Beaver Creek Farm, McColl, S. C. ARHT

Beaver Creek Adonavera Jr2 365 May 306 19 9415 542
†Beaver Creek Adonis' Hildene Sr2 305 May 476 27 6959 395
†Beaver Creek Hollimadonna Sr2 39 May 1070 47 1318 58
s. Klondike Hollivista D. Beaver Creek Madonna

Fletcher, O. J., Beaver Creek Farm, McColl, S. C. ARHT

†Beaver Creek Adonis' Jane Jr2 305 May 299 16 4965 256
†Beaver Creek Adonis' Julia Jr2 305 May 353 19 5530 301

Foremost Guernsey Association, Incorporated, Hopewell Junction, N.Y.

Foremost Acme's Jewel Jr2 211 June 937 48 6790 319
Foremost Acme's Shirley Jr4 188 May 1078 51 7304 332
Foremost Acme 21st's Bonnie Jr2 35 June 1118 46 1270 52
s. Foremost Acme 21st D. Midview's Bonnie
Foremost Acme 21st's Ina Jr2 152 June 1071 55 5726 254
Foremost Acme 5th's Adrienne Jr3 296 May 1080 52 11358 516
Foremost Comet's Tunice Sr3 365 May 480 25 10297 503
*Foremost Crown's Faithful 7 261 June 1177 57 13195 623
*Foremost Crown's Faithful 2d Sr3 157 June 1415 67 8301 380
Foremost Footprint's Daffodil Sr2 294 June 940 47 9740 470
*Foremost Footprint's Julietta Sr3 148 May 1103 53 6128 298
*Foremost Footprint's Quality Jr4 165 June 1460 76 8617 409
Foremost Footprint's Tiney Sr2 184 June 974 48 7429 338
*Foremost Footprint's Trixie Jr3 105 June 1424 72 5381 243
Foremost J. C.'s Cloreen Jr2 259 June 965 48 8442 387
Foremost J. C.'s Daisy May Jr2 115 May 1011 45 3696 152
s. Foremost J. C. D. Foremost Comet's Daisy May
Foremost J. C.'s Starlight Jr2 140 June 902 47 4238 211
Foremost J. C.'s Typette Jr2 78 June 934 46 2522 103
s. Foremost J. C. D. Foremost Comet's Typette
*Foremost Royal's Sallie Lou 6 229 June 1574 76 13490 646
*Foremost Royal's Topsy 5 280 June 1048 58 12262 635
Foremost Valor's Faith Jr2 299 May 935 47 8778 440
Gardenville Autocrat's Elsa Jr4 51 June 1193 60 2011 95
s. Coronation Autocrat D. Pine Manor Golden Glow
*Gardenville Queen Wynona Sr4 60 June 1397 65 2898 122
s. Coronation King of Pine Manor D. Wynora Merry of Lindendell
*Skyline Just Rilma Jr4 75 June 1359 59 3552 154
s. McDonald Farms Justice D. Skyline Romance
*Strongheart's Design 7 365 June 87 4 13985 724

Forges Farm, Incorporated, Plymouth, Mass.

Forges April Bell Sr2 212 June 870 58 6491 341
*Forges Betty Royal Jr3 260 May 1176 55 11673 604
Forges Colleen Jr2 327 June 972 45 11190 514
Forges Daintiness Jr2 269 June 1134 49 10380 453
Forges Empress Sr2 157 June 1079 59 5879 283
Forges F. H. Repeat Jr2 91 June 1033 51 3398 163
s. Flying Horse Promise D. Forges Senorita
Forges F. H. Vanity Jr2 309 June 867 45 9896 494
*Forges Finality Sr3 365 May 386 23 14994 777
*Forges Maria Sr4 365 June 211 12 13911 722
Forges New Year Bell Jr2 91 June 1347 51 4025 150
s. Rosewald Bell Boy D. Forges Royal Lady
*Forges Parity 7 365 June 350 18 16181 820
Forges Royal Binkie Jr2 30 June 1223 49
s. Forges Prince Royal D. Forges F. H. Ethel
Forges Royal Ina Sr2 61 June 1443 52 2688 101
s. Forges Prince Royal D. Forges F. H. Evelina
*Forges Royal Lady 2d Sr3 365 June 475 30 12443 726
Forges Royal Lillian Jr2 234 June 985 53 8151 405
Forges Sadie Bell Jr2 195 June 829 49 5221 268
s. Rosewald Bell Boy D. Forges Sedate
*Forges Studio Bell Sr4 236 June 1310 63 11730 554
*Forges Tilly Prim 7 365 May 448 22 14194 712

Forsgate Farms, Incorporated, Jamesburg, N. J.

*Beacon's Sue Sr4 80 June 1706 89 4577 207
s. Langwater Beacon D. Horse Shoe F Sue
*¶Brian Boru Countryman's Grace 7 305 June 114 6 9434 435
¶Forsgate Butterfat Pauline Jr2 305 June 359 23 8167 410
¶Forsgate Butterfat's Delight Sr2 305 May 548 27 8981 432
¶Forsgate Colleen Crusader Jr2 305 May 560 30 8395 405
¶Forsgate Coronet Harvester Sr2 277 June 823 46 9860 469
¶Forsgate Northerner Butterfat 5 151 May 1366 66 6703 295
¶Forsgate Rockwood Ida Jr2 305 June 549 29 9056 487
*¶Glenburnie's Majesty's Actress Sr3 305 June 336 17 10297 463
*Great Elm His Bell Sr4 365 May 688 33 13825 587
¶Ideal's Champ's Fair Maiden Sr4 305 June 522 32 8699 504
Ideal's Dairy Boy's Eleneo Sr3 306 June 951 53 10526 560
*Ideal's Laddie's Cora Sr4 63 June 1494 76 3120 158
s. Ideal's Sequel Laddie D. Ideal's L. D.'s Cora
*Ideal's L. D.'s Dina Jr4 247 May 1032 57 10027 472
Ideal's May Royal's Marie Jr2 188 June 1210 58 8152 374
*Ideal's Modern's Donnita Sr4 248 June 1441 68 12247 592
Ideal's Regent's Dolly Jr3 359 May 38 2 9593 557
*Ideal's Steadfast Jane Sr3 181 June 1081 57 7735 375
Ideal's Supreme's Delilah Jr4 365 May 595 33 11803 601
*¶Ideal's Traveller's Betina Sr3 259 June 81 5 7898 385
¶Ideal's Traveller's Betsy Sr3 305 June 73 4 8873 413
*Neptune's Desire 6 166 June 1509 78 8838 426

Pine Grove Lisette	Jr4	275	June	1214	61	11976	566
Trainer's Royal's Loraine	Sr3	275	June	1353	64	13482	616
Wilgorlan Farms Eleanor	Jr2	232	June	1140	51	9801	453
¶Wilgorlan Farms Pamela	Sr2	305	May	264	14	7421	416

Fort, L. W., Fort's Guernsey Farm, Great Falls, S. C. ARHT

Sunshine's Viscount's Isabell	Sr2	206	May	1027	50	6947	348

§Fosnot, John W., Wesslawn, Caldwell, Idaho. ARHT

†Avaline of Wesslawn	Jr2	135	June	833	42	3954	179
s. Wandamere Allen	D. Ashmere's Justice						
*†Ideal's Pawnee	Sr4	275	June	990	56	9737	540
*Novce's Nanette of Wesslawn	Jr3	365	June	501	24	9429	400

§Fouche, William A., Adamstown, Md.

*†Court Manor Victor's Babie	Jr4	92	Apr	1049	54	3265	165
s. Hill Girt Victor	D. Homestead Farm's Elector Rose						
†Ellerslie Kathleen	Jr3	42	May	1226	62	1650	83
s. Klondike Haroun	D. Ellerslie Martha						
†Jaebardale Forward's Annette	Jr2	93	May	1082	42	3367	125
†Morganwood Margaret Jessie	Jr2	43	May	1310	64	1746	85
s. Erinton Loyal Prince	D. Paymaster's Jessie						
†Rueben's Raina	Sr2	145	May	841	46	4180	201
s. Blakeford Ruben	D. Geneva's King's Frances						
*†Ruben's Rhoda	7	92	May	1210	60	3588	166
s. Blakeford Ruben	D. Geneva's Royal Dot						
*†Ruben's Ruthie	6	90	May	1331	64	3928	163
s. Blakeford Ruben	D. Milane Daisy						
*†Rubob Bessie	Sr3	305	May	15	1	6284	324
*†Rubob Beulah	Sr4	57	May	1339	64	2427	125
s. Blakeford Carrier	D. Clora's Point Angelina						
*†Spring Woods Miss Lil	6	88	May	1288	65	3598	182

§Foust, Jack C., Mayflower Farm, Urbanna, Ohio. ARHT

†Mayflower's First Lady	Jr2	304	Feb	53	3	8474	430
*†Mayflower's First Lady	Jr3	61	May	1523	65	2899	124
s. Foremost Footprint 4th	D. Mayflower's Misty Dawn						
†Mayflower's Melinda	Jr2	146	May	850	43	4158	199

§Foust, Jack C. & Converse, James T., Urbanna, Ohio. ARHT

†Mayflower's Feather	Jr3	61	May	1258	50	2495	99
s. Foremost Footprint 4th	D. Millcreek's Lucy						

§Freeman, R. D. & R. E., Free Manor, Greentown, Ind. ARHT

†Free Manor Lady Jeanne	Jr2	220	May	1032	43	7006	295
†Free Manor Lady Sandra	Jr2	95	May	1003	41	3029	130
*†Grain Meadow Violet	7	137	May	1237	58	5831	285
*†Green Manor Golden Jean	8	108	May	1131	52	4246	202
*†Meadow Haven Alicia's Delight	Jr4	205	May	1045	50	7336	348

§Frisbie, Eddie, Horse Shoe, N. C. ARHT

*†Notla Belle's Bula	7	72	Nov	1072	59	2683	151
s. Quail Roost Prince Dudley	D. Notla Belle						

§Funk, J. E. & L. E., Prairiemede Farms, Windsor, Mo. ARHT

McDonald Farms B B Nellwyn	Jr2	365	June	450	25	7062	354
†Prairiemede's Estorene	Sr2	52	Mar	885	42	1559	74
s. Meadow Lodge King's Horatio	D. Prairiemede's Lady Estoria						
*†Prairiemede's Gold Tulip	Jr4	305	Apr	428	22	6785	336
†Prairiemede's L. Mayze	Sr2	92	May	1019	44	3306	150
s. McDonald Farms King Lauren	D. Prairiemede's Winner May						
†Prairiemede's L. Patty	Sr2	122	June	795	41	3603	184
s. McDonald Farms King Lauren	D. Prairiemede's Rapture Pat						
*†Prairiemede's Nancy Neeta	7	305	Mar	416	21	8107	391
†Prairiemede's Neva Ann	Sr2	42	Mar	1081	42	1437	60
s. Meadow Lodge King's Horatio	D. Prairiemede's Beauty Ann						
†Prairiemede's Rapture Mary	Jr3	305	Mar	362	25	6382	373
*†Prairiemede's Rapture Pat	Jr4	305	June	31	1	7985	405
†Prairiemede's Rose Charm	Jr3	305	May	77	4	5337	281
*†Prairiemede's Ruby Ann	Jr3	305	Mar	94	5	6586	334
†Prairiemede's Silver Sheenie	Sr2	75	June	932	42	2417	98
s. Meadow Lodge King's Horatio	D. Prairiemede's Silver Sheen						
*†Prairiemede's Vera Ann	Jr4	305	May	79	4	5312	247
*†Prairiemede's Wonder Queen	Sr4	305	Mar	201	12	7719	376

§Gehres, Otto, Wrendale Farm, Wren, Ohio. ARHT

*Wrendale Dairymaid	8	269	June	1155	54	13330	660

§Gehres, Otto & Sons, Wrendale Farm, Wren, Ohio. ARHT

*†Val-lea Brazor Pansy	Jr3	305	May	286	18	6953	377
*†Val-lea Triumph Sparky	Sr3	230	June	1064	59	10263	537
*†Val-Lea Triumph Thelma	Jr4	87	June	1046	50	3362	163
s. Windale Triumph Primate	D. Thelma of Edorah						
†Wrendale Beverly	Sr3	101	June	1054	52	3760	180
Wrendale Delight	Jr2	82	June	1004	46	2943	138
s. Wrendale Dairy Boy	D. Wrendale Stella D.						
Wrendale Hopette	Sr4	365	May	276	14	11513	560
*†Wrendale Lulu	Sr3	305	June	465	21	10059	439
*†Wrendale Starlet	Sr3	222	May	995	56	7902	372

§George, Marcia E. & Stephen, Edith F. G., Lynbrook Farm, Southboro, Mass. ARHT

*†Janet's Joanna of Schonowe	6	305	May	159	8	9835	495
*†Lynbrook Cherry Larkspur	7	57	June	1427	70	2739	140
s. Lynbrook Hannabul	D. Lynbrook Larkspur						
*†Lynbrook Cherry Recollection	8	212	May	1137	52	8677	398
*†Lynbrook Lad's Cherry Anna	Sr4	188	May	1124	52	6962	309
*†Lynbrook Lady Pauline	Jr3	239	May	1066	51	8802	418
†Lynbrook Majestic's Bella	Jr2	262	May	677	41	5825	313
†Lynbrook Majestic's Harmony	Jr2	262	May	745	44	6561	374
†Lynbrook Majestic's Joanna	Jr2	305	May	109	7	7959	441
†Lynbrook Philosopher's Aasta	Sr2	281	June	962	43	2643	123
s. Lynbrook Philosopher	D. Lynbrook Fame's Aasta						
†Lynbrook Philosopher's Fern	Jr2	218	June	842	40	6434	305
†Lynbrook Reliance C. Precept	Jr2	134	May	894	48	4024	196
†Lynbrook Royal Anna	Jr2	273	June	970	43	9405	407
†Lynbrook Royal Annabelle	Jr2	38	June	1204	53	1462	65
s. Lynbrook Prince Royal	D. Lynbrook Anna						

§Geran, E. H., Mrs., Glengeran Farm, Matawan, N. J.

†Glengeran Belinda	Jr2	231	May	799	42	6518	318
†Glengeran Berry	Jr3	305	June	132	7	8855	357
*†Glengeran Blue Ribbon	5	163	May	1191	70	6805	351
†Glengeran Brenda	Sr2	304	June	903	45	10609	485
*†Glengeran Butterball	5	123	May	1653	64	6770	286
s. Brian Boru King's Sybarite	D. Glengeran Buttergirl						
†Glengeran Butter Maid	Sr2	231	May	912	40	7817	344
†Glengeran Carrie	Sr4	103	June	1301	61	4768	202
s. Brian Boru King's Sybarite	D. Glengeran Caddy						
*†Glengeran Celeste	5	183	May	1357	57	8317	350
†Glengeran Cleo	Sr2	266	May	968	52	8709	425
*†Glengeran Dolly	8	305	Apr	505	23	11542	489
†Glengeran Effie	Sr2	245	May	841	43	7025	318
†Glengeran Leader's Carol	Jr2	151	June	855	41	4984	220
†Glengeran Leader's Countess	Jr2	139	May	1027	42	4910	200
†Glengeran Leader's Pride Rose	Jr2	151	May	1106	46	5735	231
†Glengeran Roberta	Sr2	305	June	251	12	8160	361
†Glengeran Robin	Sr2	278	June	822	41	9414	463
†Glengeran Sally	Sr2	305	June	485	23	8780	381
*†Glengeran's Surprise Sugar	5	164	May	1098	50	6894	306

German, William R., Namreg Manor Farm, Monkton, Md. ARHT

¶Brooke's Cross Vanessa	Sr3	233	June	1007	50	8504	410
*Gardenville Queen Florine	Sr3	354	Mar	564	31	12161	608
*¶Horse Shoe F. Lily	6	150	June	1969	86	10194	416
*¶Singcroft's Woodbine	5	301	May	1198	59	14082	660
†Leisterdale Janice	Jr2	182	May	870	42	5140	251
*Maywood C. Rose Marie	5	365	May	132	5	18823	843
*McDonald Farms Garland	9	76	June	1660	71	4411	185
s. Foremost Prediction	D. Valor's Josella						
*McDonald Farms Henrietta	8	150	June	1618	73	9254	383
*¶McDonald Farms Ideal Lilac	Sr4	242	June	1184	69	11554	591
†Namreg Dora's Eva	Sr3	163	May	1123	53	5739	249
*¶Rycklaver Estelle	7	75	June	2205	88	5620	246
s. Fairlawn Golden Maxim	D. Rycklaver Stardust						
*Sparkling Star Storrs	Jr3	87	June	1247	64	3901	175
*Tarbell Gay Leatrix	5	229	June	1737	86	14699	674

Gerry, Peter G., Lake Delaware Farms, Delhi, N. Y.

Lake Delaware Byplay	Sr2	135	June	1042	53	4752	231
Lake Delaware Flora	Jr2	147	June	1061	52	5224	244
Lake Delaware Nancy	Jr2	208	June	1224	59	8582	370
Lake Delaware Sunshine	Jr2	129	June	1164	54	5190	225
Lake Delaware Topsy	Jr2	95	June	1319	67	4333	190
s. L. D. Palladin	D. C. F.'s Buttermilk						

§Gibboney, Allen L., Brae Bonnie Guernsey Farm, Bradford, Ohio. ARHT

*†Belle of Brae Bonnie	Sr4	106	May	1123	60	3647	167
s. Curving Hill Royal Pretor	D. Mabel of Brae Bonnie						
†Faith of Brae Bonnie	Jr2	284	May	860	40	7329	341
*†Glow of Brae Bonnie	5	124	May	952	51	4114	202
*†Maureen of Brae Bonnie	Sr4	75	June	1153	56	3085	147
s. Curving Hill Royal Pretor	D. Moire of Brae Bonnie						
*†Molly of Brae Bonnie 2d	Sr3	305	June	10		7090	386
*†Royal Nita of Brae Bonnie	Sr3	83	June	1246	66	3894	202
s. Curving Hill Royal Pretor	D. Monita of Brae Bonnie						
†Royal Rita of Brae Bonnie	Jr2	305	May	196	10	4827	248

§Gibboney, Bruce L., Brae Bonnie Guernsey Farm, Bradford, Ohio. ARHT

†Pansy of Brae Bonnie	Jr3	305	June	20	1	5728	296

Ginn, Francis, Ollasses Farm, Novelty, Ohio. ARHT

*¶Aveshurst Frosty	13	67	June	1447	78	3126	170
s. Foxburg's Neater's Finis	D. Anoskar's Snowflake						
Bryn Du Templar's Vera	Sr2	261	June	1013	55	9424	485
*Kellogg Maxim Hanna	5	270	June	1080	57	10613	560
Ollasses Golden Lass	Jr2	236	May	899	47	7440	353
Ollasses Golden Sallie	Jr2	269	June	731	42	7169	370
¶Ollasses Maxim's Confident	Jr2	305	June	84	5	8608	447
Ollasses Maxim's Diana	Jr2	365	June	64	3	12723	652
Ollasses Maxim's Sara	Jr2	42	June	1288	67	1762	92
s. Bryn Du Maxim's Marmion	D. Ringgold Sally Ann						

§Goodrich, John B., Goodrich Farms, Winchester, Ind. ARHT

†Goodrich Farm's Lady Carmine	Sr2	236	May	900	48	7557	377
†Goodrich Farm's Lady Charleen	Sr2	202	May	865	46	6019	290
†Goodrich Farms Marcia	Jr2	130	June	1021	56	4244	198
†Goodrich Farm's Mattie	Sr2	157	June	1111	51	5511	252
†Goodrich Farm's Omega	Jr2	80	June	1043	41	2679	106
s. Hidden Valley Onward	D. Orchard Lawn's Lucky Jem						
*†Goodrich Farm's Tilda	5	163	June	1308	69	7498	370

Grabowske, Louis & Leo, Aachen Farm, Merrill, Mich.

*Aachen Farm Patricia	5	365	Apr	184	9	11630	557
Aachen Farm Phyllis	Jr2	365	May	450	25	8135	393

§Graves, Alfred & Muriel & Luitje, Henry & Karl, Plainfield Guernsey Farm, Hale, Mich. ARHT

*†Blossena of Cloverland	9	63	June	1632	66	3304	140
s. Clearbrook's Roderick	D. Cherub Dick's Blossom						
*†King's Alpha	7	116	June	1390	57	5125	196
s. Belladele's King	D. Shawnee's Alpha						
†Lassie of R. R. R. Farm	7	114	June	1320	59	4838	204
†Ted's Vera of Cloverland	Jr2	173	June	952	50	5656	253
*†Ultra's S. Alpha	8	229	June	1070	52	8271	378

§Guernsey Milk Jug Farm, Milwaukee, Wis. ARHT

*†Chief's M. Josette	6	40	June	1094	63	1484	85
s. Chief's Marvin	D. Observer's Suzette						
Guernsey Maid Janice	Jr2	365	June	176	10	8915	415
*†Hillside Don's Babetta	5	96	May	1266	54	4411	186
s. Hillside's Royal Don	D. Hillside's Babetta						
*Sue of Giant Spring Farm	7	365	May	330	14	11498	485

Guess, J. B., Jr., Edisto Farms, Denmark, S. C.

*¶Appin's Pansey	8	305	June	708	37	12225	591
¶Edisto Farm's Adrine	Jr2	265	June	873	46	9328	475
¶Edisto Farm's Beautiful	Jr3	265	June	1147	51	12088	530
¶Edisto Farm's Bloom	Jr3	169	May	1067	59	6770	337
¶Edisto Farm's Challenger's Bula	Sr2	45	June	1284	51	1780	71
s. Edisto Farms Challenger	D. Improver's Betsey						
¶Edisto Farm's Charlotte	Sr2	303	June	954	47	10082	524
¶Edisto Farm's Clarice	Sr3	199	June	1125	52	8320	396
¶Edisto Farm's Ebba	Jr4	122	June	1350	62	6034	274
¶Edisto Farm's Erma	Sr3	28	June	1180	55		
s. Edisto Farms Challenger	D. Edisto Farm's Elaine						
†Edisto Farm's Florette	Sr4	183	May	1021	53	7290	372
¶Edisto Farm's Honeybunch	Jr2	160	June	933	45	5461	244
¶Edisto Farm's Hostess	Sr2	114	June	1070	51	4176	203
¶Edisto Farm'sIone	Sr2	279	June	1126	46	11448	480

¶Edisto Farm's Kittie 5 101 May 1325 53 4363 175
¶Edisto Farm's Lacie Jr2 106 June 1377 58 4978 220
†Edisto Farm's Lustre Girl Jr4 195 May 1286 56 9415 432
¶Edisto Farm's Margie Jr3 218 May 1205 58 8892 439
*¶Edisto Farm's Marietta 5 131 June 1452 67 7283 336
¶Edisto Farm's Nanette Sr3 174 June 1124 56 7341 371
†Edisto Farm's Pinky Jr3 305 June 240 14 6974 417
†Edisto Farm's Red Tulip 7 64 June 1434 51 2876 103
s. Edisto Farm's Major D. Hero's Red Tulip
¶Edisto Farm's Rosaline Jr4 187 June 1254 62 8373 446
¶Edisto Farm's Rubina Jr3 227 June 1075 56 9379 499
¶Edisto Farm's Starr Sr3 227 June 1030 53 8826 456
†Edisto Farm's Tabby Jr4 42 June 1442 55 1942 74
s. Edisto Farm's Nero D. Edisto Farm's Tilda
†Edisto Farm's Tam Sr3 305 June 179 7 9123 371
¶Edisto Farm's Temple Jr3 204 May 878 51 7531 415
¶Edisto Farm's Tranquil Jr2 174 June 1324 60 8393 384
†Gold Branch FAD Zada Belle 7 76 June 1538 62 4107 162
s. Gold Branch G. France D. Gold Branch A. D. Zada Belle
†Gold Branch Glo D. A. Dairymaid 10 305 May 592 25 10701 513
†Gold Branch Glory's D. Patty 11 77 June 1514 55 4050 154
D. Rosebud's Glory Boy D. Gold Branch D. Patty
†Gold Branch M. G. A. D. Cassie 7 305 June 106 4 9966 425
†Gold Branch MG Dairymaid 8 73 June 1369 56 3403 136
s. Gold Branch R. Master D. Gold Branch G. Dairymaid
†Gold Branch R. A. D. Rachel 9 305 May 305 16 9194 433
†Gold Branch RGA Red Rose 10 91 May 1208 50 3932 158
¶Pet's Jewel of Twin Oaks 5 305 May 518 33 12051 685
†Zimalcrest Bright Primrose 6 151 May 1169 54 5791 283

§Guinther, Warren, Nevada, Ohio. ARHT

†Wernida Adonna Sr2 242 June 1209 49 10727 437
Wernida Laddie's Monica Jr2 269 June 802 46 7065 354
†Wernida Laddie's Primrose Jr2 230 June 856 40 6853 325
†Wernida Squire's Annabelle Jr2 284 June 733 40 8072 403

§Gustafson, Alfred N., Farelande Farm, Whitford, Pa. ARHT

†Colonial Hill Hughetta Jr2 182 May 769 41 4563 228
†Colonial Hill Minuet Jr2 207 June 792 40 6366 330
†Farelande Geraldine Jr2 305 Apr 389 23 6432 318
†Farelande Josephine Jr2 139 June 918 40 4435 202
†Farelande Rose Marie Jr2 120 May 1005 42 3865 153
Farelande Sally Jr2 365 May 453 26 8909 460
*†Nit-a-nee Meadows Dolly 6 125 June 1073 50 4846 221
*†Romulo's Minnie Sr3 43 May 1444 57 1947 76
s. Goodleigh Romulus Romulo D. Nit-a-nee Meadows Dolly

§Haaf, Edward C., Conora Farm, Pickerington, Ohio. ARHT

†Conora Alice Sr2 187 June 810 44 6317 307
†Conora C. Annetta Sr2 258 May 927 46 8896 373
*†Conora C. Bertha 6 61 June 1523 65 3252 140
s. Raemelton Levity Coronal D. Sugar Grove's Bertha
†Conora C. Bonnie Sr2 162 May 812 43 4549 213
*†Conora C. Gay Lady Jr4 58 June 1412 58 2759 124
s. Raemelton Levity Coronal D. Shepard's Gay Lady
*†Conora Corinthian Brenda Jr4 175 June 992 55 7635 372
*†Conora C. Tessie Jr4 97 June 1391 59 5055 203
s. Raemelton Levity Coronal D. Navigator's Tessie
*†Conora Empress Jane Sr3 73 June 1007 50 2655 125
s. Kenmar Hills Emperor Jim D. Conora C. Jane
†Conora Empress Olive Jr2 209 June 995 53 8100 372
*†Ken-Edeo's Prediction Brenda 6 367 June 1133 55 1794 87
s. Edinham's Prediction D. Ken-Edin Day Dream
†Lee-Mar Farms Alicia Sr3 207 June 822 51 7206 378
*†Marben Ford Bonita 7 305 June 76 4 11734 566

§Hahn, E. V., Eagle Crest Farm, Clermont, Ind. ARHT

*Burton Lane Supreme Josephine 5 365 June 228 13 5573 282
*Eagle Crest Persephone 6 365 June 304 13 6342 267
s. Eagle Crest Prince Hotspur D. Eagle Crest Royal's Princess
*Eagle Crest Star Deram Sr4 81 May 1093 52 2565 123
s. Trader's Point Gold King D. Franchester Star Drift
Eagle Crest Thea Jr2 365 June 76 3 7411 294
s. Green Meads Levity Sovereign D. Franchester Theda
*Kitchener Fashion's Crocus 5 61 June 1477 70 2907 147
s. McDonald Farms Fashion Plate D. Kitchener Fearless Primrose
*Upland Farm Norma 7 365 May 121 4 8423 346

Hallowell, James Mott, Cloverluck Farm, Pepperell, Mass. ARHT

*Cloverluck Ceres 7 132 June 1267 62 5827 279
s. Lea Lord Phoenician D. Cloverluck Charm
*Cloverluck Diana 6 365 May 189 11 12870 625
Cloverluck Nightingale Jr3 365 May 127 7 10646 480
Cloverluck Panacea Jr2 345 June 1008 52 13196 696
Cloverluck Queen Honor Sr2 282 June 1153 61 11985 589

Hammond, A. B., Mr. & Mrs., Renabie Farm, Berryton, Ga. ARHT

*Renabie Prediction's Kitty Sr3 61 June 1412 64 2844 150
s. Renabie Konnie's Prediction D. Fanning Fields' Kay
Renabie Prediction's Lola Jr2 365 Apr 313 19 8545 464

§Hammond, Sandra, Madison, Tenn. ARHT

†Bayville Margaret Cupid Jr2 128 June 1028 46 4721 210

Hanes, John W., Ben Tulloch Farm, Millbrook, N. Y.

*¶Argilla Furlough's Patience 8 64 May 1754 97 3677 175
s. Argilla Furlough D. Argilla Philotterie 2d
*Ben Tulloch Pandora Sr3 319 Apr 886 55 12972 692
*¶Ben Tulloch Royal Blossom Sr3 75 May 2104 94 5241 217
s. Langwater May Royal D. Blossom's Bright Hilda
*Hidden Valley Fancy Jr4 147 May 1030 52 7279 348
*Klondike Loretta 7 165 May 1367 66 7541 330
*Klondike Padilla 5 213 May 1226 71 9763 512
*¶Klondike Predictmost Clara 5 195 May 1113 57 9266 437
*¶Klondike Predictmost Huntress 5 229 May 1167 65 9245 466
*¶McDonald Farms Her Kidelle 5 262 May 907 52 9966 550
Silver Forest Royal Fado Jr2 120 May 1224 65 5158 216
Silver Forest Royal Folly Jr2 121 May 1294 61 5345 219

§Harding, John M., Hillcroft Farm, Ivyland, Pa. ARHT

†Hillcroft Lydia Sr2 85 May 991 46 2261 106
s. Gardenville Supreme's Valiant D. Greenfield Lucent
†Hillcroft Sunflower Jr2 67 June 992 48 2203 99
s. Gardenville Supreme's Valiant D. Greenfield Amy

Harper, Marion, Pendelia Farm, Newtown, Pa. ARHT

*¶Ernwood Agnes Sr3 305 Apr 276 15 8584 405
*Gardenville King's Crocus 5 28 June 1025 61
s. Gardenville Coronation King D. Gardenville Crocus
†Pendella Coronation Carola Sr2 94 May 1181 52 3473 154

§Harrell, W. K., Sun Ida Farm, Boise, Idaho. ARHT

*†Fay of Kaley Farms 8 134 June 1203 52 6198 276
*†Leora L. of Prestdale 8 305 May 605 33 10153 567
†Locust Nook Dot Sr2 305 June 242 13 7728 394
*Marshall's Amy of Rosewall 9 365 May 264 11 12538 567
†Sun Ida Craftsman's Zip Jr2 110 June 915 46 3607 171
s. Craftsman M. of Prestdale D. Bonneville Zerana

Harville, Thomas, Mrs. & Arthur, Avalon Guernsey Farms, New Milford, Ohio. ARHT

¶Avalon Brilliant Flame Jr2 150 June 1075 51 6149 247
Avalon Brilliant Francine Jr2 365 June 137 6 11312 495
Avalon Brilliant Lassie Jr2 365 Mar 140 7 10574 511
¶Avalon Brilliant Lilly Jr2 305 Mar 96 5 9037 430
*¶Avalon Brilliant Marvel 5 217 June 1061 50 9054 406
Avalon Brilliant Virginia Jr2 365 May 505 26 9706 471
Avalon Rose King's Bonnie Sr2 365 May 311 19 10591 553
¶Avalon Rose King's Iva Jr2 157 June 884 45 5051 221
s. Antietam Rose King D. Brilliant Iris of Avalon
¶Avalon Rose King's Merrymaid Jr2 85 May 884 47 2570 121
s. Antietam Rose King D. Avalon Brilliant Merry Maid
Avalon Rose King's Rosia Sr2 365 May 273 12 11906 525

Haskell, H. G., Jr., Hill Girt Farm, Chadds Ford, Pa.

Antietam Royal Sapphire Sr2 150 June 985 56 5246 267
*Clavert's Agatha 5 110 June 1313 61 5374 227
s. Lord Calvert D. Royal's Agatha
*Eden F. Octavia 7 173 May 1013 51 6800 342
*Hill Girt Aileen 6 155 June 1318 63 7803 359
*Hill Girt Artless 10 365 May 495 22 15159 710
*Hill Girt Chevalier Lassie 7 75 June 1796 79 4514 220
s. Hill Girt Chevalier D. Hill Girt Lassie
*Hill Girt Chevalier's Violet 6 224 June 1692 98 13435 778
*Hill Girt Count's Judy 5 143 June 1249 57 6779 308
*Hill Girt Emory's Andra Sr2 283 May 875 50 7993 468
Hill Girt Emory's Brandywine Jr2 365 May 583 34 11492 638
Hill Girt Emory's Countess Jr2 165 June 1017 59 6189 327
Hill Girt Emory's Dorinda Sr2 226 May 804 46 6138 324
Hill Girt Emory's Echo Sr2 251 June 816 47 8310 463
Hill Girt Emory's Glee Jr2 296 June 780 46 8713 506
Hill Girt Emory's Honora Jr2 91 June 1058 58 3352 172
s. Piegeldale Melba's Emory D. Hill Girt Chevalier's Honora
Hill Girt Emory's Jean Sr2 365 May 152 10 10083 547
Hill Girt Emory's Midge Jr2 276 May 875 47 8189 434
¶Hill Girt Emory's Nan Sr2 305 June 60 3 8039 455
Hill Girt Emory's Pearl Jr2 258 May 905 47 7457 386
Hill Girt Emory's Speckles Jr2 169 June 916 53 5916 338
Hill Girt Emory's Viola Sr2 231 June 865 49 8127 433
Hill Girt Legacy's Charm Jr2 110 June 986 49 4012 188
s. Hill Girt Legacy D. Hill Girt Rosabel
Hill Girt Levity Rose Jr3 234 May 1059 52 8293 406
Hill Girt M's Betty Jr2 177 May 1004 50 6279 329
*Hill Girt M's Ellen Jr4 47 June 1377 67 2157 116
s. Hill Girt Masterpiece D. Helen Rose of Hill Girt
*Hill Girt Princess Pat 6 258 May 860 61 9210 541
*Hill Girt Royal Helene Sr4 110 June 1444 69 5830 274
s. Hill Girt Royal Blue D. Helen Rose of Hill Girt
*Hill Girt Royal Mignon 5 61 June 1435 61 2940 119
s. Hill Girt Royal Blue D. Nora Mignon of Hill Girt
Narcissus of Wycomia Sr3 193 June 1128 50 8877 390

Hawkins, J. E., Shady Rest Guernsey Farm, Midlothian, Va. ARHT

*Ethel's Pauline 8 80 June 1296 60 3721 157
s. Fox Dean's Giant D. Pauline of Midlothian
*Martin's Princess Pauline 5 147 June 1249 66 6864 362
s. Graceland Max Peg D. Pauline Giant Verna
*¶Paula of Giant 6 95 June 1575 67 4901 255
*Shady Rest Pauline's Gertie Sr4 33 June 1495 66 1617 71
s. Traveler of Roscgill D. Patricia of Midlothian
†Shady Rest Pharaoh's Coquette Jr2 305 June 280 12 6205 277
Shady Rest Pahroah's Dottie Jr2 365 Apr 428 23 8812 432
Shady Rest Pharaoh's Lassie Jr2 365 May 535 27 10058 502
Shady Rest Pharoah's Lily Jay Jr2 365 June 289 14 6568 328

Hayes, Kent B., Meadow Lodge Farms, Oklahoma City, Okla. ARHT

*Cooper's Marzie Doots 6 265 May 1004 52 10026 532
Curtiss Candy Apple Blossom Jr2 365 May 408 21 12252 562
Farview Bandleader's Melody Jr4 215 June 1131 50 8894 424
Krum's Contender's Queen Jr3 46 June 1179 53 1828 83
s. Adohr Elder Contender D. Meadow Lodge King's C. Queen
*Meadow Lodge Climax's Jeanie 6 91 June 1432 54 4417 168
s. Meadow Lodge Rex's Climax D. Meadow Lodge Genevieve
Meadow Lodge Gay Betsy Sr2 202 May 989 47 6860 328
Meadow Lodge Gay Doris Jr3 28 June 1036 56
s. Meadow Lodge King's General D. Walker Royal Doris
Meadow Lodge Gay Hale Spot Sr2 313 June 863 45 9244 490
Meadow Lodge Gay Light Jr2 211 June 933 45 6681 329
Meadow Lodge Gay Lute Jr2 365 June 126 6 10814 490
Meadow Lodge Gay Q. Sunlight Jr2 365 May 521 25 12268 561
*Meadow Lodge Hale Spot 5 121 June 1158 51 5302 222
*Meadow Lodge Halma Jr4 365 May 916 51 13211 651
Meadow Lodge Kady Jr2 30 June 1191 55
s. Meadow Lodge Rex's Kingmaker D. St. James Duke's Lady
Meadow Lodge Kalady Jr2 365 May 742 40 11476 577
Meadow Lodge Kanta Jr2 70 June 1053 46 2698 118
s. Meadow Lodge Rex's Kingmaker D. Valleywood Anne
Meadow Lodge Katpure Jr2 365 May 654 35 9698 491
Meadow Lodge Kerditha Jr2 126 June 1151 51 5090 232
Meadow Lodge Kerma Jr2 178 June 1061 48 5918 279
Meadow Lodge Kessta Jr2 365 May 499 27 11749 579
*Meadow Lodge Klow Sr3 134 June 1358 59 6544 291
Meadow Lodge Kubilee Jr2 365 May 431 31 8864 523
Meadow Lodge Kucille Jr2 55 May 1099 46 1824 77
s. Meadow Lodge Rex's Kingmaker D. Walker Farms Piper's Lucille
Meadow Lodge Lucky Betsy Jr2 42 May 996 45 1300 59
s. Meadow Lodge Lucky Knight D. Meadow Lodge Queen R. Betsy
*Meadow Lodge Lynette Sr3 249 June 1141 54 10581 554
*Meadow Lodge Toney Sr4 238 June 1119 51 10458 495
*Meadow Lodge Tricia Sr3 27 June 1103 53
s. Meadow Lodge King's Trumpeter D. Meadow Lodge Charming Patricia

Meadow Lodge Truada	Sr3	365	May	254	14	11568	550
Nixon's Piper's Alethea	Sr2	365	June	149	10	8205	504
Riegeldale Maxim's Dorie	Sr3	365	June	336	18	12384	636

Haywood, T. Holt, Arden Farm, Clemmons, N. C. ARHT

Langvalley Levity Norly	Sr2	365	May	377	23	10253	464
Langvalley Levity Spray	Jr2	365	May	133	5	6856	288
s. Curtiss Franchester Levity Ace		D. Caumsett Ocean Mist					
Langvalley Levity Verbena	Jr2	365	May	29	1	7216	325
s. Curtiss Franchester Levity Ace		D. Langvalley Verbena					
¶Quail Roost Lady Robbie	Jr2	66	Mar	938	46	2021	94
s. Quail Roost Master Max		D. Wakefield Yeoman's Roberta					

Henderson, C. H., Jr., Woodvale Farms, Tarboro, N. C.

*McDonald Farms Pre Lass	Sr4	92	May	1360	59	4238	187
s. McDonald Farms Prediction		D. McDonald Farms Huberta					
Woodvale Brenin's Merry M.	Sr3	37	May	1297	53	1521	64
s. Coldspring's Romulus Brenin		D. Bright King's Merry Maid					
*Woodvale Gayboy's Jewell	5	65	May	1840	83	3712	165
s. Fairlawn Peerless Gayboy		D. Jewell of Burke's Tavern					
Woodvale Hardwick's Hattie	Sr3	365	Apr	42	1	13430	587
*Woodvale Hardwick's Helen	Jr4	127	May	1436	65	6019	260
Woodvale Leader's Duchess	Jr2	79	May	1149	49	2809	115
s. Coldspring's Noble's Leader		D. Woodvale Tonkawa's Duchess					
Woodvale Leader's Linda	Jr2	365	Mar	574	32	10450	532
Woodvale May Royalist's Jewell	Sr3	365	Apr	702	35	13328	591
*Woodvale May Royalist's Mary	Jr4	61	May	1529	79	2952	141
s. Quail Roost May Royalist		D. Woodvale Wistar's Mayflower					

Hendrick, James R., Belledale Farm, Glenallen, Va. ARHT

†Belledale Secret Bess	Jr2	203	May	757	40	5425	270
†Belledale Tuttie	Jr2	261	June	845	40	7947	405
*†Benton's Melissa	9	184	June	1177	55	8206	403
†Blair's Rest Lady Hope	Sr2	262	June	546	28	7847	375
s. Langwater Lord Richmond		D. Benton's Hepsy's Hope					
†Blair's Rest Maxim Secret	5	267	June	943	60	10356	583
†Blair's Rest Rugged Prim	5	160	May	1268	58	7257	333
Bridlespur Wac Colonel	Jr4	263	May	1043	56	10213	536
*Sheppard Farm's Myosotis	Jr4	39	June	1605	75	2011	94
s. Courtland's Golden Jim		D. Sheppard Farm's Mastina					
†Sheppard Farm's Nerine	Sr3	260	June	1107	53	12012	565
†Springhill Danny's Cecelia	Jr3	223	May	982	52	8147	417

§Holcomb, C. Lee, Greene, N. Y.

†Holcomb's Lady Jane	Sr3	305	June	129	6	10319	483

§Holcomb, Earl W., Greene, N. Y.

†Holcomb's Dauntless Gloria	Jr2	133	June	940	47	4417	217
†Holcomb's Peerless Comet	Jr2	84	June	952	48	2549	133
s. Tarbell Dauntless Eldorado		D. Peerless Rose Cynthia					
†Holcomb's Peerless Daphne	Jr2	50	June	1046	47	1746	79
s. Holcomb's Peerless Dexter		D. Newman Farms Vandal's Doris					
†Holcomb's Peerless Goldie	Jr2	127	June	821	43	3860	177
†Queen's Peerless Charity	5	216	May	1005	50	8129	362

§Holcomb, Robert E., Greene, N. Y.

†Holcomb's Mopsy	Jr2	68	May	1055	45	2256	94
†Holcomb's Peerless Louella	Jr2	202	May	807	42	5304	237

§Holland, Marjorie M., Holland Dale Farm, Longmont, Colo. ARHT

†Actor Lad's Darling	Jr2	300	Mar	54	2	6104	310
*Holland Dale Prediction'd Dot	Sr2	365	June	436	24	9707	472

§Holmes, P. A. & Son, Holmead Farm, Mount Vernon, Mo. ARHT

*†Holmead Royal Jane	Sr4	97	Apr	905	51	3035	172
*†Holmead Royal Queen	Jr3	176	May	1046	51	5879	290
*†St. Albans Actor's Lady Jiggs	6	236	May	1009	55	8998	496

Hoppes, Jack, Mr. & Mrs., Valley Grove Farm, Anderson, Ind. ARHT

*†Alice Ann of McAfee Farms	10	305	Mar	104	6	10423	382
*†Estand Lulabelle	Sr4	28	Mar	967	53		
s. Golden Grange Norman		D. Ruebury Spirea					
*†Rosalie's Rosetta	5	101	May	1337	60	4357	181
s. Boulder Bridge Juror		D. Rushwood Rosalie					
*†Valley Grove Lillian Tillie	Jr3	59	May	1266	51	2281	92
s. Meadow Lodge King's Bugler		D. Linland Lillian					
†Valley Grove Nora	Jr2	80	May	1076	43	2703	114
s. Ver-Lo-Lew Squire's Roamer		D. Yellow Creek Queen's Nora					
†Valley Grove Wynemah's Nemah	Jr2	305	Feb	13		6128	313
†Valley Grove Zelma's Veta	Jr2	305	Apr	14		8603	395
†Ver-Lo-Lew B. Till	Jr3	305	Apr	283	16	7386	354
*†Ver-Lo-Lew Lilly	6	76	May	1593	56	3385	120
s. Ver-Lo-Lew Cornelius		D. Linland Lillian					

§Hunt, Robert L., Jr., Huntland Farm, Lattimore, N. C. ARHT

*†Beaverland's Gay Hazel	Sr3	305	May	108	6	8045	461
*†Gay Ann	Sr4	62	Apr	1367	52	3003	121
s. Beaverland's Gay Prince		D. Gay Maxine					
*†Gay Burnette	5	162	May	939	51	5719	321
†Huntland Maxim Connie	Sr2	183	Apr	780	42	5166	267
†Huntland Maxim Suzette	Sr2	239	Apr	673	40	5761	318
†Huntland Maxine's Dimple	Jr2	77	Apr	1182	50	3156	132
*†Royal Gay Julia	5	116	May	1174	55	4647	233

§Hunt, Robert L., Jr. & J. J., Huntland Farm, Lattimore, N. C. ARHT

*†Huntland Royal Laura	Sr3	55	May	1482	69	2757	121
s. Lear Springs' Royal Majesty		D. Klondike Laurel					
*†Silver King's Susan	6	112	May	1279	60	5072	231
*†Sycamore Glowing Bettie	Sr4	40	May	1674	92	2110	116
s. Quail Roost Bright Glow		D. Swan Ponds Lady Blanch					

Jackson, Ruth, Upaway Farms, Ashville, N. Y.

*Carib's June of Idylbrook	6	195	June	1508	83	10614	581
*Idylbrook Carib's Myrtle	7	196	June	1621	78	5925	296
*Idylbrook Mistress Squaw	5	365	June	623	35	18602	1071
*Master Major's Helene	7	365	June	724	39	15896	907
*¶Royal Rogue's Kathleen	6	69	June	1764	69	3770	160
s. Elmwood Farms Royal Rogue		D. Master Major's Delorse					
Upaway Finn's Minna	Sr3	210	June	933	53	8297	459
*Upaway Patricia Myrrh	Jr3	44	June	1346	61	1930	91
s. Flying Horse Mzster Patrician		D. Idylbrook Carib's Myrtle					

§Jenkins, C. L., Golden Hills Farm, Peru, Ind. ARHT

*†Alfacrest's L. P. Sue	Jr4	305	May	225	12	10652	525
*†Big Springs Princess Julia	6	305	Apr	172	8	12273	546
*†Brown Farm Deloras	8	132	May	1351	58	6316	287
*†Commando's Opanline	5	92	May	1460	61	4397	197
†Golden Hills A Cozy	Jr3	305	May	593	30	8737	418
†Golden Hills Levity Lou	Sr3	61	Apr	1194	51	2511	114
*†Golden Hills Mary Charlotte	Sr3	83	May	1257	57	3371	149
s. Pine Manor King's Perfection		D. Caswell's Royal Winifred					
†Golden Hills S. Bernice	Jr2	106	May	1203	51	4054	169
†Golden Willow Levity	Jr3	120	May	1149	55	4865	234
*†Heavy Lane Radience	6	45	May	1543	64	2217	92
s. Kenfleur's Golden Alert		D. Twilight of Leafy Lane					
*†Leahaven Brilliant	6	116	May	1666	64	6374	265
s. Tianna's Felix		D. Scheyenne's Brilliant Lady					
†Manor Lodge Joette	Sr2	174	Mar	67	2	4740	225
Normandy Leona Maiden	Sr2	319	May	585	43	7211	425
*†Rader Neptune's Ruth	Jr4	61	May	1452	63	2905	143
s. Cesor Neptune		D. Fairholm Ruby					
*†Signet's O Edwina	Jr3	85	May	1330	63	3794	184
*†Starr Farm Lucky Rose	5	106	May	1288	59	4597	212
*†Starr Farm Miss Cynthia	5	202	May	1034	53	7810	398

Jenkins, C. L. & Moy, Julius, Golden Hills Farm, Peru, Ind. ARHT

*Bryn Du Templar's Saucy	Jr2	305	Apr	559	28	9365	453
†Starr Farm Bara Belle	Sr2	202	May	1016	48	7890	381
†Starr Farm Miss Jealousy	Sr2	137	May	1015	47	4742	230

Johnson, Andrew J., Clay Hill Farms, Ravenna, Mich. ARHT

Clay Hill Alice	5	117	June	1268	54	5216	212
Clay Hill Donna	Sr2	225	May	825	48	7137	367
Clay Hill Fawn	Jr4	273	June	986	64	9952	585
Clay Hill Holly	Sr4	87	May	1180	50	3419	149
Clay Hill May Queen	Jr2	197	May	819	46	5845	303
*Clay Hill Viola	5	365	June	936	49	14914	733
Clay Hill V-Primrose	Sr3	212	June	1023	52	8256	404
Gardian's Gladys	9	182	May	992	52	6883	305

§Johnson, Arnie, Granger, Wash. ARHT

*†Amira of Chicona	Sr4	132	May	1040	60	5051	288
s. Chicona Norwood Major		D. Adventuress of Chicona					
*†Dida of Chicona	8	124	May	1061	53	4869	244
s. Chicona Brandon		D. Demetria of Chicona					
*†Marylyn of Rozacres	Sr3	305	Apr	318	18	6128	335

§Johnson, Bruce A., Granger, Wash. ARHT

*†Neaster of Chicona	7	30	May	1762	65		
s. Chicona Perryton		D. Neralda of Chicona					
*†Nereda of Chicona	Sr4	62	Apr	1358	68	2766	139
s. Chicona Norwood Major		D. Neralda of Chicona					
*†Nicknack of Chicona	5	99	Apr	1106	52	4169	200
*†Novelty of Chicona	9	305	May	526	26	9203	485
*†Novelty's Gift of Chicona	5	181	May	1177	69	7121	390
*†Nylon of Chinook	8	65	May	1403	68	2937	143
s. Chicona Nevin		D. Neralda of Chicona					
†Rozacres Neaster's Queen	Jr2	59	May	1107	42	2069	78
s. Chicona Pablo		D. Neaster of Chicona					
Rozacres Nectarine	Jr2	313	May	905	49	8486	421

Kaskel, Alfred, Doral Farm, Stamford, Conn. ARHT

*Leeside Atlantic Princess	Sr3	92	June	1659	67	5333	227

Katz, S. L., Fairlawn Farms, Port Chester, N. Y. ARHT

Fairlawn Actorine's Cleopatra	Jr2	175	June	949	45	6250	293
*Fairlawn Actor's Ermine	Sr3	194	June	1321	60	9847	456
Fairlawn Actor's Fern	Sr2	207	June	929	51	7651	395
Fairlawn Actor's Glamour	Jr2	191	June	941	49	6503	316
Fairlawn Actor's Joan	Sr2	240	June	1029	48	8970	417
*Fairlawn Actor's Melbette	6	52	June	1413	65	2516	118
s. Fairlawn Peerless Actor		D. Fairlawn L. Melba					
Fairlawn Actor's Pansy	Jr2	272	May	905	47	9639	474
Fairlawn Actor's Queen	Jr2	156	May	1156	52	5673	238
*Fairlawn Hornet's Chikola	Sr4	95	June	1485	72	4778	241
Fairlawn Hornet's Phoebe	Jr2	120	May	1008	47	4003	180
Fairlawn Katrina	Jr2	79	June	881	47	2640	130
s. Fra-Mar Pharaoh		D. Moreau Farms Kit					
*Fairlawn K. Debutante	Jr3	122	June	1182	79	5367	314
*Fairlawn K. Muriel	Jr3	365	June	537	32	13900	740
Fairlawn Peer's Monita	Jr2	91	June	1272	53	3962	158
s. Fairlawn Actorine's Peerless		D. Fairlawn Actor's Gale					
Fairlawn Performer's Melinda	Jr2	298	May	785	45	7959	430
*¶Foremost Footprint's Quantity	Sr3	186	June	1435	59	10249	456
*Gray Haven Argo's Pat	5	57	June	1500	68	2864	133
s. Blakeford Argo		D. Gray Haven Pat					
*Moreau Farms Suzette	Jr3	122	June	1291	61	5925	253

Katz, W. P., Port Chester, N. Y.

Fairlawn K. Nancy	Jr3	132	June	1121	58	6515	350
Sterlingold Lady Cora	Jr2	88	June	1000	49	3199	161

Kelly, Ross M. & Gladys, Gladmor Farm, Smithton, Pa. ARHT

High Mowing King's Encore	Sr2	291	June	850	50	8644	450

§Klaus, Catharine E., Sunny Acres, Clinton Corners, N. Y. ARHT

†Elmcrest Demonstrator's Lily	Jr2	57	May	984	47	1710	82
s. Caumsett Demonstrator		D. Elmcrest Peter's Lily					
†Peter's Ina of Sunny Acres	6	181	June	1075	54	7396	333
†Peter's Judy of Sunny Acres	5	144	May	1315	54	6443	259
†Peter's Kathie of Sunny Acres	Jr4	38	May	1270	57	1522	68
s. Peter Grey of Sunny Acres		D. Peter's Ina of Sunny Acres					
†Sunny Acres Valor's Dora	Jr2	54	May	1004	40	1717	68
s. Peerless Annette's Valor		D. Royal Doray of Sunny Acres					

§Knight, William W., Belmont Farm, Perrysburg, Ohio. ARHT

Gabriel's Jeannie of Belmont	Sr3	365	May	139	8	7714	398
*Gabriel's June of Belmont	Sr4	83	June	1269	71	3700	194
s. McDonald Farms Gabriel		D. King's Judith of Belmont					
Lucky's Ann of Belmont	Jr3	365	May	135	7	10303	512
Lucky's Inez of Belmont	Jr2	52	May	813	40	1225	60
s. Lucky's Sultan of Merm Farm		D. King's Idalia of Belmont					
†Sweepstake's Lass of Belmont	Jr3	305	June	78	4	5573	301
*Sweepstake's Susan of Belmont	5	85	June	1064	52	3195	153
s. Pine Manor Royal Sweepstake		D. King's Iona of Belmont					

Lane, W. H. & Richard, Lane's Guernsey Farm, Camden, Ind.

Douglaston Vagabond's Adela	Jr2	182	May	1021	47	5981	290
Lane C. Rilma	Jr2	243	May	953	47	7439	380
†Lane Royal Rosie	Jr2	116	May	1307	57	4842	228

Lane's C. Princess Jr2 365 May 310 18 10488 600
*Lane's Noranda Maiden 5 331 May 1039 57 13058 673

§Lee, C. L., Leeola Farm, Iola, Wis.
†Leeola Winner's Belladonna Jr2 73 June 1019 46 2508 112
S. Meadow Lodge King's Winner D. Leeola Gladys
*†Leeola Yankee Janet Jr4 66 June 1057 52 2335 116
S. Gordondale Yankee D. Leeola Gladys

§Leonard, Samuel R., Royal Oak, Md. ARHT
†Innisfree S. Netoria Jr2 221 May 968 49 6922 354

§Levy, Beta R., Coldbrook Farm, Bedford Village, N. Y.
*†Convent's C. Bigonia 5 49 June 1607 66 2506 103
S. Flying Horse Colonel's Prince D. Convent's K. Buttercup
*†Fairlawn K. Hummingbird 7 153 June 1691 75 8933 381

§Lewis, E. H., Mr. & Mrs., Dairy Lawn Farms, Johnstown, Ohio. ARHT
*†Arbobess Peerless Evangeline Jr4 305 May 308 12 9013 382
†Carol Jean of Dairy Lawn Jr2 180 May 990 42 4925 225
S. Governor's Duke of Elm Echo D. Gayoso Prince's Carol
*†Katherine Jane of Elm Echo 5 85 May 1187 51 3160 137
S. Welcome-In Cupid D. Bertha Jane of Eden Vale

§Lewis, E. H., Mr. & Mrs. & Richard L., Dairy Lawn Farms, Johnstown, Ohio. ARHT
†Dairy Lawn's Royal Maribel Jr2 57 May 955 45 1584 75
S. Franchester Royal Ace D. Bryn Du Princess

§Lewis, Richard L., Dairy Lawn Farms, Johnstown, Ohio. ARHT
†Valor's Ellane of Dairy Lawn Jr2 96 May 1109 55 2985 152

Long, Alva R., Avalong Farms, York, Pa.
¶Mt. Ararat's Alert Delight 6 182 May 1151 66 8418 413
River Edge Butterfat Claretta 6 242 May 1180 58 11782 533
¶Twin Oaks Farm Polly Sr4 176 May 1363 66 9399 403
¶Witchwood Jainbow Jr2 124 May 1017 46 4556 198

Lykes, F. E., Milton Farms, Arden, N. C. ARHT
*Ada of Mills River 7 365 May 452 22 14099 700
Bijou Barbara 8 212 May 1324 59 9291 430
Glen Haven Rose 7 253 May 1199 51 10695 478
†Milton Farms Glamour's Adlaide Jr2 117 May 796 42 3098 146
S. Maxim's Glamour D. Milton Farms Nadine
*Milton Farms Mary 8 137 June 1429 71 7491 391
*Milton Farms Nightingale 7 253 May 981 51 10807 544
*Milton Farms Nora 7 161 June 1515 58 9105 380
*Milton Farms Pansy Sr4 355 June 1328 59 16081 746
*Milton Farms Pat 5 299 May 1086 55 12991 555
*Milton Farms Sadie Sr3 154 June 1234 58 7072 330
*Milton Farms Sally Jr4 28 June 1501 66
S. Maxim's Glamour D. Milton Farms Nora
*Milton Farms Sherry Sr3 51 June 1571 77 2598 138
S. Maxim's Glamour D. Milton Farms Mae Belle
*Milton Farms Snowball Sr3 33 June 1321 75 1437 82
S. Maxim's Glamour D. Milton Farms Natalia
*Milton Farms Sunbeam Jr3 120 June 1005 55 4765 274
*Milton Farms Sunshine Jr3 73 June 1361 64 3436 176
S. Milton Farms Maxim's Chief D. Milton Farms Mandy
†Milton Farms Supreme Sr2 225 May 747 48 6130 346
†Milton Farms Tabby Sr2 206 May 685 41 6034 339
†Milton Farms Tarabell Jr3 95 June 1235 64 3969 226
S. Spring Hill's Billy D. Milton Farms Lady
†Milton Farms Thelma Sr2 284 June 815 42 8649 424
†Milton Farms Tillie Sr2 53 June 840 41 1475 78
S. Milton Farms Maxim's Chief D. Glen Haven Rose
†Milton Farms Tina Jr3 58 May 977 53 1680 97
S. Maxim's Glamour D. Milton Farms Pet
†Milton Farms Topaz Sr2 147 May 806 42 4107 194
†Milton Farms Treva Jr2 177 June 780 42 4896 248
†Milton Farms Trisha Sr2 125 May 706 44 2957 170
†Milton Farms Tristella Jr2 101 May 900 50 3046 149
†Milton Farms Trixie Jr2 127 May 954 51 4192 196
†Milton Farms Trudy Sr2 42 June 1216 69 1644 94
S. Milton Farms Maxim's Chief D. Milton Farms Polly

§Manning, W. L., Chockoyotte Farm, Roanoke Rapids, N. C. ARHT
*†Chockoyotte Heiress Jr3 305 Mar 329 16 8148 319
*Chockoyotte Hilmaxime Jr3 365 Jan 263 11 9812 421
†Chockoyotte Hilwan Jr2 194 Apr 97 4 2153 106
*†Chockoyotte Kashildroli 6 160 May 1112 56 6515 272
S. Klondike Kashmir D. Chockoyotte Hildroli
*†Chockoyotte Olihildred 9 305 Mar 196 9 7232 322
*†Chockoyotte Sallie Jr3 110 May 1124 53 4472 198
*†Chockoyotte Saloli 7 115 Apr 1078 50 4945 226
S. Argilla Oliver D. Royal's Sallie of Turkey Ridge

§May, John H., Jr., Maybrook Farm, Lagrangeville, N. Y. ARHT
†Maybrook Connie Jr2 165 May 834 40 4756 232

§May, John H., Jr. & George H., Maybrook Farm, Lagrangeville, N. Y. ARHT
†Aldrich Farm Peter's Marinda Sr2 285 June 104 6 6026 334
†Maybrook Corsican Patience Jr2 203 May 827 42 5534 293
*†Maybrook Corsican Zenith Jr3 62 Apr 1228 54 2568 120
S. Maybrook Corsican Lad D. Vancrest Zenith
*†Maybrook Diana's Lady Jr4 152 June 1069 52 5988 298
†Maybrook Joy Jr2 210 June 738 43 5436 311
*†Vancrest Lady Uno 5 305 June 210 13 7935 434

McCann, F. W., Golden Harvest Farm, Bridgewater, Conn. ARHT
*¶Bethany Happy Victoria 5 269 June 342 19 9185 502
*¶Bethany Wistar's Shadow 8 108 June 1309 53 5213 213
*¶Blakeford Patroness Sr4 301 May 957 61 11110 612
¶Commentator's Gladys of L. H. 8 50 June 1929 69 3100 111
S. Fairlawn Commentator D. Gladys of Locust Hill
*Coronation Lois 6 365 May 121 7 16326 843
*Cosquay's Bessie 6 334 Apr 498 23 14671 722
*Douglaston Baroness Sybil Sr4 365 Apr 802 48 14353 788
Fairlawn Honey Sr2 242 June 915 52 9580 506
*¶Golden Harvest Blue Jay 5 79 May 1500 56 3852 168
*¶Golden Harvest Dairymaiden 5 181 May 1260 54 8359 346
*¶Golden Harvest Fedelia Jr3 227 May 1236 58 9350 428
*¶Golden Harvest Generous 6 119 June 1580 58 6643 265
*¶Golden Harvest Gertrude 9 68 June 1404 54 3368 140
S. McDonald Farms Debenture D. Benton's Gertrude
*¶Golden Harvest Gladsome 7 129 June 1470 61 7121 308
*¶Golden Harvest Gretchen Jr4 181 May 1372 58 9240 398
*¶Golden Harvest Humoresque Sr3 173 May 1156 60 7728 374
*¶Golden Harvest Marigold 5 117 June 1586 80 6646 322
*¶Golden Harvest Maxim Daisy May 10 270 June 1044 52 10874 542
*¶Golden Harvest Noreen Jr4 234 May 1112 69 9166 472
*¶Golden Harvest Patricia Jr4 88 June 1316 64 4233 212
¶Golden Harvest V Blue Moon Sr2 242 June 857 50 7556 372
*McDonald Farms King's Janora 5 365 May 192 10 14639 744
*McDonald Farms Valor Jackie 5 365 May 755 44 13297 819
Mt. Ephraim Comet's Bessie Sr2 206 June 968 53 8530 444
Mt. Ephraim Princess Freckles Sr2 222 June 900 45 6833 342
Mt. Ephraim Princess Marcelle Jr2 260 June 862 46 9671 515
Mt. Ephraim Princess Rosemay Jr2 241 May 993 58 7749 433
Mt. Ephraim Rose Harriett Jr2 365 May 293 15 11400 563
Mt. Ephraim's Princess Rose Jr2 287 June 885 52 8935 491
¶Random Tintype 5 122 June 1249 57 5460 262
¶Sterlingold Rose Queen Jr2 111 May 989 47 3562 168
¶Woodacres Princess Vivacious Jr2 104 May 1095 46 3767 143
S. Woodacres Prince Royal D. Wethersfield Vivacious

§McConnell, H. H., Meetinghouse Lane Farm, Honey Brook, Pa. ARHT
†Meetinghouse Lane Belle Sr2 305 May 20 1 7028 363
†Meetinghouse Lane Dona Betty Sr2 122 June 872 40 3740 168
†Meetinghouse Lane Dona Nora Jr2 37 June 1130 45 1353 54
S. Lisster Prince Don D. Chadick's Sequel Nora
†Meetinghouse Lane Dona Primeda Sr2 187 June 987 43 6796 321
†Meetinghouse Lane N. Claudette Sr2 205 June 991 45 7083 323
†Meetinghouse Lane N. Naomi Jr2 44 May 1121 43 1578 61
S. Langwater Ensign D. Chadwick's Ultra Naomi
†Meetinghouse Lane N. Nora Jr2 35 June 912 43 1045 50
S. Langwater Ensign D. Meetinghouse Lane Nora
†Meetinghouse Lane N. Poppy Jr2 47 June 1333 53 2028 81
S. Langwater Ensign D. Meetinghouse Lane Royal Poppy

§McCullough, Hall Park, Hall Farm, North Bennington, Vt.
†Birchtree Master's Grateful 5 209 May 1029 54 8697 434
†Howland Farm Karcia Jr4 226 May 938 53 7786 397
†Howland Nobleman Justine Sr4 276 June 198 12 6511 324

McKesson, George A., Elkhardt Guernsey Farm, Richmond, Va. ARHT
¶Elkhardt's Lady Jr2 237 May 1053 49 8328 375
*¶Elkhardt's Lula 7 35 May 2095 108 2284 117
S. Mobjack Dixie Pilot D. Byrnely Lady Bug
¶Elkhardt's Nancy Jr2 206 May 1075 49 6978 309
Elkhardt's Tulip Jr2 365 May 611 34 9304 459

McNaught, Gertrude, Rolling Acres Farms, Elgins, Ill.
†Cowham Farm Tress' Alice Sr2 304 Apr 671 41 8973 492
†Langmeadow Cajill Jr2 139 May 1005 48 4599 211
*Lockshore Prince's Diamond 10 365 Mar 558 27 17249 801
†Nogert's Betsy Jr4 136 May 1278 54 5745 254
*Shirley of The Annadale 5 349 May 1145 60 15110 770
†Woodacres Honor Jewel Jr2 210 May 878 41 6610 297

§McNaught, N. F., Est., Rolling Acres Farms, Elgin, Ill.
†Norgerts Baby 8 92 May 1163 57 3578 165
S. Mulhocaway Butterfat Baal D. Peggy of Betts Homestead
†Norgert's Brave Gem Jr3 305 Mar 65 3 9966 452
†Norgert's Carolyn Renown Sr2 219 Apr 761 41 6298 332
†Norgert's General's Dewdrop Jr2 77 May 1234 59 2934 134
S. Norgert's Gem General D. Norgert's Dewdrop
†Norgert's King Christie Jr3 81 May 1290 56 3546 165
S. Rosewood King's Glory D. Norgerts Christy
†Norgert's King Stella Jr3 139 May 1145 58 5639 277
†Norgert's Unity 7 225 Apr 985 54 8805 467
†Norgert's Zeta 7 147 May 1076 55 5735 267

Melenyzer, Charles L., Charmel Farm, Belle Vernon, Pa.
Antietam Jade Jr2 280 May 1130 53 9884 451
Charmel's Farm Valor's Helen Sr2 36 May 1088 52 1245 60
S. Bethany Happy Valor D. Gayetta of Cabin Run
Charmel's King's Bondy Jr2 50 May 1339 57 2010 86
S. McDonald Farms King Midas D. Charmel's Miss Band
Clara Connie of Three Springs Jr2 308 June 943 49 10185 490
Fancy's Daisy of Three Springs Jr3 67 June 1182 53 2668 116
S. Gardenville King's Royal D. Daisy's Fancy of Three Springs
*Gallio V. Lilly 9 49 June 1706 66 2790 109
S. Gallio Victor D. Walnut Valley Itchen Daisy
Glow of Three Springs Jr2 212 June 955 46 8011 344
Lilian Lilly of Three Springs Jr2 332 June 826 50 10255 523
McDonald Farms King's Norinda Jr2 365 June 770 41 11465 550

Merryman, Louis McL., "Gerar Guernseys," Sparks, Md.
Ben Tulloch Bel Maid Jr2 113 June 1182 53 4905 209
S. Argilla Belfast D. Klondike Milk Maid
*Foremost Acme's Quartillie 7 101 May 1657 79 5941 283

§Meserve, Clement E., Sokokis Farm, Biddeford, Maine. ARHT
*†Lydwall Della Jr3 185 June 1139 53 7852 340

Mistr. A. & Sons, Midview Farm, Richmond, Va. ARHT
*Alcluyd Bluebelle's Merribelle Jr4 342 Feb 459 26 11660 560
Fairholm Bessie Sr4 104 May 1162 58 3886 197
S. Bournedale General Hermes D. Fairholm Carmon Captain
Midview Champion's Mollie Jr3 243 May 905 56 7852 471
*Midview Charmer's Eva Sr4 365 Feb 460 23 14877 688
*Midview Charmer's Gussie 5 39 May 1614 68 1991 86
S. Langwater Charmer D. Midview's Gussie
*Midview Charmer's Honey 6 365 Mar 290 14 13714 650
Midview Charmer's Louise Jr3 365 Mar 425 24 11089 578
¶Midview Chieftain's Bertha Sr4 71 Jan 1239 58 2792 120
S. Midview's Chieftain D. Midview Rugged's Bertha
*Midview Chieftain's Daisy Jr4 167 Apr 826 50 5165 306
*Midview Chieftain's Genevieve 6 40 May 1684 72 2155 92
S. Midview's Chieftain D. Midview's Genevieve
¶Midview Golden Rose Jr4 167 May 1140 51 6795 314
S. Midview Golden Majesty D. Midview Chieftain's Rose
*¶Midview Majesty's Belle 7 265 Apr 630 39 9304 494
¶Midview Majesty's Cora 7 300 Mar 538 33 9682 590
*Midview Majesty's Pearl 6 349 Apr 966 51 13761 712
Midview Reveller's Rosette Jr3 172 Apr 1137 50 6734 284
S. Midview Charmer's Reveller D. Midview Ivanhoe's Rosette
Pinebrook Colleen 5 176 May 1199 55 7652 399
S. Langwater Helios D. Harmony Hollow Colleen

§Moran, Jocelyn B., Sycamore Farms, Norbeck, Md. ARHT

*Sycamore Bertha	5	222	May	1118	58	9578	429
Sycamore Josepha	5	118	June	1093	55	4795	257
s. McDonald Farms Gregory		D. Sycamore Minerva					
*Sycamore Marietta	Sr4	135	May	1090	52	5328	240
s. McDonald Farms Gregory		D. Sycamore Eliza M.					
Sycamore Neville's Louise	6	171	May	1159	58	7765	372

§Myers, Clarence & Martha, Myerlyn Farm, Chalfont, Pa. ARHT

†Myerlyn Brier's Delphine	Sr2	267	May	736	40	6430	323
*†Myerlyn Indy's Elose	6	223	May	919	51	6652	358

§Myers, Harrison & Elizabeth, Myerlea Farm, Chalfont, Pa. ARHT

†Myerlea Brier's Honora	Jr2	305	Apr	21	1	8188	381
†Myerlea RW. Flow	Jr2	212	May	749	40	5728	263
†Myerlea RW. Moneta	Jr2	212	May	872	43	5977	263
†Myerlea RW. Morning Glory	Jr2	195	June	741	40	5399	265

§Notter, B. R., Little Flower Farm, Crete, Ill. ARHT

Little Flower Duke's Countess	Jr3	36	June	1277	51	1475	59
s. Little Flower Coronation Duke		D. Little Flower King's Minuet					
Little Flower Duke's Primrose	Sr2	148	June	1040	51	5809	270
Littl Flower King's Actress	Sr2	36	June	1244	56	1458	66
s. Little Flower Coronation King		D. Little Flower Lass's Vanity					
Little Flower King's Fashion	Jr3	215	May	1053	50	7816	356
Little Flower King's Myrna	Jr3	323	June	973	50	11627	590
Little Flower King's Valencia	Sr3	146	June	1156	58	5922	280

Odlum, W. H., Rosewood Farms, Roselle, Ill.

Boulder Bridge Zora	Jr2	239	Apr	623	46	6650	345
†Daisy June's Judy Ann	Sr3	190	May	973	50	7893	353
*†Ger-Gar Margie's Dawn	5	305	Apr	20	1	9224	476
*Isle of View Butterfat Queen	6	365	June	243	11	15425	729
*Liberty's Parson's Selma	Jr4	365	May	331	18	9448	414
†Rosewood Prudence 2d	Sr2	264	May	681	41	6803	351
*†Wey Acres Levity Lura	Jr4	61	Apr	1283	60	2707	119

§O'Keefe, James & Lillian, Huntington, Ind. ARHT

*†Federal's Ingenuity of P. A. S.	5	55	May	1440	73	2386	122
s. Fairlawn L. Federal		D. Golden S. Ingenue					
†Meadow Haven A. Marigold	Jr2	88	May	1100	46	2948	120
s. Golden Grange R. Alexander		D. Fountaine Russet					
†Meadow Haven Baroness	Jr2	305	Apr	293	20	6161	379
*†Meadow Haven Flirt	Jr3	305	Mar	83	4	9607	473

§Orth, Wilmer T., Sunny Lea Farm, Oconomowoc, Wis. ARHT

†Bombardier's Pat	Sr2	27	Mar	750	40
s. Curtiss Candy Gay Bombardier		D. Shogun's Liz			
†Sunny Lea's Wilhelmina	Jr2	75	May	974	44	2522	120
s. Curtiss Candy P. Princeling		D. Bailiff's Lois			

§Oughton, Ray L., Burr Oaks Farm, Woodstock, Ill. ARHT

†Monarch's Challenger's Mae	Jr3	98	May	1232	70	4052	228
Monarch's Challenger's Sue	Jr3	95	May	1145	53	3584	175
s. Monarch's Challenger		D. Monarch's Valiant Susie					
*†Monarch's Valor's Lois	6	31	May	1413	81		
s. Monarch's Valor		D. Monarch's Louisa					
†Sunflower Lee	Sr4	72	June	1371	67	3477	174
s. Linwood's Slogan Lad		D. Bob's Sunflower					
†Wilsonia Brixton's Lady	7	136	May	1050	52	5142	264

§Oughton, Ray L., Jr., Burr Oaks Farm, Woodstock, Ill. ARHT

†Masterful's Ann of Burr Oaks	Jr3	61	May	1310	64	2667	129
s. Masterful's John of Hillside		D. Wilsonia Betty Ann					
†Shah's Butterball of Burr Oaks	Jr2	66	May	945	42	1935	89
†Wilsonia Betty Ann	7	95	May	1704	84	4933	265

§Overly, Dale A., Grove Farm, Marysville, Ohio. ARHT

†Grove Farm S. Marilea	Jr2	252	Apr	619	40	6291	323
†Grove Farm S. Martha	Jr2	76	Apr	994	40	2632	104
*†Sunnyview Ada	6	76	June	1750	60	4304	153
s. Welcome In Milford		D. Sunnyview Bonnie					

§Overly, Dean G., Grove Farm, Marysville, Ohio. ARHT

†Grove Farm Bernice	Jr2	110	May	851	40	3249	151
†Grove Farm G. Lotus	Jr2	153	May	890	48	5115	231
s. Grove Farm General		D. Grove Farm S. Lucinda					
†Grove Farm S. Betty	Jr2	155	June	969	46	5372	215
s. Welcome-In Forward's Sonny Boy		D. Bea of Grove Farm					
Grove Farm S. Delight	Jr2	310	June	901	42	9499	470
†Grove Farm S. Joella	Jr2	270	May	784	40	7379	371
†Grove Farm S. Lou	Jr2	263	June	746	42	7510	387
*†Sunset View Dina Lee	Jr3	305	June	221	12	5950	306

§Parmerlee, Roy, Parmerlee Place, Huntington, Ind. ARHT

†Parmerlee Place Harmony	Jr2	141	May	1097	51	4768	221
†Parmerlee Place Moon Flower	Jr2	243	May	814	44	6779	338
*Sun-Blest Farms Anita	5	365	May	264	14	11878	527

§Perkins, George W., Glynwood Farm, Cold Spring, N. Y. ARHT

†Glynwood's Giralda	Sr2	168	May	836	42	4713	226
*†Glynwood's Great Lobelia	5	155	May	1051	52	5759	255

§Pilcher, Robert N., Jon-Robin Farms, Freehold, N. J. ARHT

†Adeline F. of Jon-Robin	Jr2	120	May	959	44	3515	171
†Mary of Jon-Robin	Sr2	237	May	768	43	5889	319
†Monarch's Belle of Jon-Robin	Sr2	305	May	536	29	7629	397
†Monarch's May of Jon-Robin	Jr2	180	May	1005	45	4993	234
†Truda F. of Jon-Robin	Jr2	120	May	777	42	2943	160
*†Wittfiel Farm's Connie	Sr3	67	May	1481	64	2938	127
s. Blossom's Bright Monarch		D. Billy's Truda of Wittfiel					

§Pillsbury, John R., Hidden Acres Farm, Farmington, Maine.

†Beauhaven's Dream	Jr4	175	May	1167	55	7814	353
*†Golden Sunset's Dream Girl	9	72	June	1429	70	3597	167
s. Flying Horse Bandmaster		D. Flying Horse Farm Senorita					
†Hidden Acres Itchen's Fern	7	208	June	1435	61	11556	474
†Hidden Acres Majesty's Patay	5	205	June	1141	64	9593	489

Playford, H. R., Sky Brook Farms, Hendersonville, N. C. ARHT

*Alice of Connemara Farms	10	155	June	1222	56	6525	299
Belnemus Design's Liza	Jr2	202	June	1161	57	8065	411
¶Belnemus Max Lena	Jr2	305	June	10		6874	358
Fairwold Reliance Rosanne	5	98	May	1502	57	4950	203
¶Foreman's Roxanne	Jr3	305	May	337	19	8359	453
*Maxim's Rebecca Rose	6	271	June	974	53	9777	513
¶McNaughton's Firefly	Jr2	305	June	668	30	9271	405
*McNaughton's Holliamber	6	303	June	1375	55	15385	644
*Noble Max's Edna	Jr3	262	June	1189	58	10807	564
Northern Assault's Nadine	Sr2	158	June	1492	67	7264	327
Sky Brook Medford's Barbara	Jr2	230	June	1111	57	8324	414
Sky Brook Medford's Hope	Jr2	155	June	1083	55	5882	294
¶Sky Brook Medford's Mary	Jr2	305	June	90	4	9576	431
Sky Brook Noble Missie	Jr2	317	June	895	54	10161	556
Sky Brook Rose Maxim Catherine	Jr2	348	June	968	54	12081	665
Sky Brook Rose Maxim Empress	Jr2	344	June	756	45	10069	555
¶Sky Brook Rose Maxim Miranda	Jr2	305	May	572	35	9017	509
*Sky Brook Rose Maxim's Arcella	Jr4	365	May	515	30	16435	882
*Sky Brook Rose Maxim's Bandy	6	44	June	1697	74	2349	102
s. Rose Maxim		D. Graceland Max's Baby					
¶Sky Brook Rose Maxim's Becky	Jr2	305	June	86	5	8634	503
¶Sky Brook Rose Maxim's Fran	Sr2	61	June	1281	62	2501	121
s. Rose Maxim		D. Fanny's Girl of Connemara Farms					
*Sky Brook Rose Maxim's Ginger	5	334	June	971	53	12044	696
*Sky Brook Rose Maxim's Rosalie	Jr4	67	June	1518	84	3508	192
s. Rose Maxim		D. Edisto Farm's Rosette					
*Spring Knoll Baron's Winnie	Sr4	98	June	1176	60	4157	198
s. Douglaston Baron Forbes		D. Pharaoh's Flip Flap					

§Primrose, Floyd W., Primrose Farm, Madison, Tenn. ARHT

*†Gayoso Victor's Queen	Sr4	251	May	1194	61	10640	509
†Glen Echo's Janinan	Jr4	155	May	983	50	5771	278
Grassview's King's Gretchen	Jr2	137	June	798	41	4452	227
s. Quail Roost Blossom King		D. Improver's Dorosa					
†Myersmead King's Fairy	Sr4	305	May	126	7	8129	399
†Myersmead Superb's Treva	Jr3	101	June	1164	54	4307	208
†Orchard Lawn's Bomber's Alice	Sr2	216	June	1041	48	8070	355
†Pecan Hill's Vacoral	Sr2	137	June	873	44	4437	215
Primrose Farms Ben's Agnes	Jr2	125	June	952	49	4572	207
†Primrose Farms Ben's Bonnie	Jr2	120	June	739	40	3055	156
†Primrose Farms Ben's Queenie	Jr2	93	June	975	40	3130	143
†Primrose Farms Jewel	Sr2	305	May	566	34	8108	428
†Primrose Farms Lady Bird	Sr2	61	June	828	40	1675	79
s. Conqueror's Royal Supreme		D. Peer's Fair Lady Bird					
†Primrose Farms Sensation Queen	Jr2	143	June	1016	49	5253	260
†Supreme's Cyclintha	Sr2	305	May	178	13	8764	485

§Purmort, C. M. & Fisher, Carl, Way-Ellen Farm, Van Wert, Ohio. ARHT

†Way-Ellen Farms Amy Belle	Jr2	181	June	871	41	5840	272
Way-Ellen Farms Bonny	Jr2	365	May	404	23	9367	486
Way-Ellen Farms Isabelle	Jr2	314	May	803	41	8492	443
†Way-Ellen Farms Jeannette	Jr2	175	June	1040	48	6721	285
†Way-Ellen Farms Nanette	Jr2	161	June	964	51	5402	250
Way-Ellen Farms Ramona	Jr2	365	June	210	12	9198	478
†Way-Ellen Farms Suzette	Jr2	172	June	804	49	5007	249

§Rand, John A., Random Guernseys, Salisbury, Conn. ARHT

*†Fairholme Maryanne	13	69	May	1406	70	3050	149
s. McDonald Farms Reveller		D. Duchess of Waterloo					
†Random Charming	Jr4	305	May	15		7943	401
*†Random Mary	6	79	May	1448	56	3635	150
s. Franchester Wildair		D. Fairholme Maryanne					
*†Random Premiere	7	199	May	985	54	6598	338
*†Random Tempest	Sr4	199	May	980	50	6065	303

Raskob, Helena S., J. J., Jr. & Marjorie H., Tucson, Ariz. ARHT

†Antietam Royal Charmaine	Jr3	61	May	1105	50	2395	102
s. Antietam Royalist		D. Antietam Charmaine					
*†Arizona Farm's Carrie 2d	Sr4	110	May	1499	72	6252	283
s. Mabeth's Hero of Arizona Farms		D. Arizona Farm's Carrie					
*†Cooper's Arisen	6	59	Mar	1359	61	2619	119
s. Cooper's Arab		D. Cooper's Eloise					
*†Cooper's Eloise	9	88	Apr	1268	52	4079	181
s. Allendale's Rex		D. Cooper's Luella					
†Gaylord Levity's Delphine	Sr4	39	Apr	1487	59	1883	78
s. Gaylord's Levity King		D. Gaylord's Delphinium					
*†Gaylord Moonlight's Twinkle	5	112	Apr	1220	50	5304	245
*¶Gaylord's O. K. Topsy	Jr3	72	May	1451	56	3807	141
s. Gaylord Squire's Honor		D. Gaylord Moonlight's Twinkle					
†Nihighan Markenbi	Jr2	46	Mar	1544	46	1233	68
s. McDonald Farms Joseph		D. Ranchito Junior Miss					
*†Ranchito Royal Beatrice	8	36	Apr	1170	53	1381	63
s. Uncas Monte Royal		D. Double K Betsy					

§Ray, H. G. & Viola, Elm Row Farm, Albion, Mich.

*†Elm Row Bessie C's Alice	Jr4	35	Apr	1161	60	1332	69
s. Cowham Farm Alice's Sensation		D. Elm Row Bessie C					
†Elm Row Laura 4th	Sr2	265	May	681	44	6989	380

§Reed, Theo. P. & Son, Round Top Hills Farm, Pennington, N. J. ARHT

†Brighton Farm's Avalanche	Jr3	302	Feb	312	16	6976	337
*†Meadowlane Gracie	Sr4	296	Mar	280	17	9828	486
*†Meadowlane Iva	5	243	May	992	50	9060	407
*†Meadowlane Pandora	5	174	May	1316	61	8742	384
*†Meadowlane Paulette	5	279	May	655	38	9252	521
†Round Top Hills Glory	Jr2	147	May	926	47	4842	282
s. Harmony Hollow Helios		D. Meadowlane Gracie					
†Round Top Hills Patsy	Jr2	183	May	1007	50	6351	282
†Round Top Hills Patty	Jr2	126	May	831	42	3711	170
*†Round Top Hills Phoebe	Jr4	102	May	1089	52	3859	178
*†Round Top Hills Princess	Jr3	116	May	1103	53	4396	203
s. Harmony Hollow Helios		D. Meadowlane Paulette					
†Round Top Hills Princette	Jr2	151	May	783	40	4261	195
†Round Top Hills Ruth	Jr3	234	May	1177	55	9043	387
*†Round Top Hills Theresa	Jr3	305	Mar	610	35	10310	539

Reid, J. B., Bainridge Farm, Francestown, N. H.

*Bain Ridge Adele	Sr4	200	May	1039	52	9234	439
Bain Ridge Carol	Jr2	112	June	1161	56	4623	217
Bain Ridge Charm	Jr2	192	June	1053	52	8355	375
Bain Ridge Dutchess	Jr2	268	June	879	46	8897	453
Bain Ridge Lady Slipper	Jr2	167	June	1421	63	8640	386
Bain Ridge Penelope	Jr2	290	May	806	47	8432	459
Bain Ridge Sally	Jr2	143	June	1269	60	6693	314
*Bain Ridge Shirley	Sr4	101	June	1602	73	5918	268
s. McDonald Farms Jubilant		D. Flying Horse Pat's Belle					
*Flying Horse Pat's Phyllis	7	261	June	1017	53	12159	607
*Rosewald Dawn's Glorianna	6	208	May	1091	54	9563	473
Willy-O-Lou's Cap-Sal	Jr3	150	June	1383	66	7815	346

§Rice, James C., Belfonte Farm, Fort Payne, Ala. ARHT

†Belfonte Reliant's Nancy Sr2 92 May 818 40 2536 121
S. Riegeldale Emory's Reliant D. Wilson's Stella's Nancy
*†Count's Mercy 10 55 May 1645 77 2881 135
S. Hardwick's Count D. Crum Creek's Browallia
*†Wilson Majesty's Hattie Sr3 92 May 1647 67 4335 198
S. Riegeldale Viscount's Majesty D. Rose Tree Gay Hattie
*†Wilson Mirth's Ramona Sr3 266 Mar 622 33 6503 316
*†Wilson's Faith's Lassie Sr4 305 Apr 455 24 8507 430

Roberts, John E., Elm Crest Farm, Alfred, Maine. ARHT

*¶Elm Crest Farm's Artist 5 289 May 64 3 10798 445
†Elm Crest Farm's E Clara Jr2 305 Apr 294 13 7022 285
Elm Crest Farm's Frolic Jr2 365 Nov 158 9 10159 543
*¶Elm Crest Farm's Frolic Jr3 117 May 1383 71 5631 275
*¶Elm Crest Farm's Kittoline Jr3 116 May 1168 52 4934 210
*¶Elm Crest Farm's Roberta Sr4 154 May 1205 55 7270 323
*¶Elm Crest Farm's Rosie Jr3 62 Mar 1189 51 2284 92
S. Great Elm Errant D. Elm Crest Farm's Paulina

Roberts, Malcolm W., Elm Crest Farm, Alfred, Maine. ARHT

¶Walnut Crest Jarl Tassel Jr2 90 May 1351 54 4129 162
S. Langwater Jarl D. Walnut Crest Proph's Trinkett
¶Walnut Crest Prophet Delight Sr3 285 May 62 4 7663 467
*¶Walnut Crest Prophet Mystery Jr4 72 May 1488 72 3536 168
S. McDonald Farms Prophet D. Walnut Crest Gov.'s Millet

§Robinson, Marjorie Stowe, Golden Butte Guernsey Farms, Gridley, Calif.

†Golden Butte May Fashion Sr3 69 Apr 1308 51 3190 137
*Golden Butte Noble Julie Sr4 365 May 394 20 12114 591

§Rogers, Fred F., Seabee-Anchorage Farm, Brandon, Vt.

†Fern's Sea Bee Francine Jr2 155 June 893 42 5118 235
†Fifi's Seabee Faithful Jr2 73 May 1085 53 2563 113
†Florabelle's Seabee Folly Jr2 140 May 839 43 3677 169
S. Wethersfield Seabee D. Fifi's Seabee Florabelle
†Quen's Seabee Quince Jr2 78 June 930 46 2411 128
S. Wethersfield Seabee D. Emergency Queen

§Russell, C. W., Russell Lea Dairy, Clyde, Ohio. ARHT

†Russell Lea Annamae Jr2 32 May 911 44 931 45
S. Franchester Star Ace D. Russell Lea Sunstar
*†Russell Lea Fancy Sr2 87 May 1228 63 3315 161
S. Franchester Free Steadfast D. Russell Lea Sunray
*Russell Lea Fannie Jr4 365 May 788 32 11730 525
*Russell Lea Fashion Jr3 365 Apr 50 3 7097 385
*†Russell Lea Favorite Girl Sr2 67 May 1088 53 2336 114
S. Franchester Free Steadfast D. Russell Lea Snowflake
*†Russell Lea Fay Jr3 305 Apr 480 24 7722 429
*†Russell Lea Fern Jr4 42 May 1319 67 1704 87
S. Franchester Free Steadfast D. Russell Lea Sunray

§Salsbury, B. F., Willowmere Farms, Fairfax, Va.

†Willowmere Maxim Vanity 5 179 June 1023 51 6469 322
S. Clear Springs' Maxim Victory D. Willowmere Vanity Fair

§Sargeant, J. C., Jr., Sargeant Farms, Lakeland, Fla.

†Sergeant Farms Ben's Hallie Jr3 305 May 153 7 6502 302

§Schleigh, W. B., Golden Hill Farm, Martinsburg, W. Va. ARHT

†Golden Hill Caroline Jr3 294 June 121 7 5849 300
*†Golden Hill Cookie Sr3 270 June 197 10 7356 369
*†Golden Hill Dolly Jr4 293 June 297 16 6873 370
*†Golden Hill Honeydew 7 305 June 308 18 7040 400
*†Golden Hill Lila Sr3 272 June 149 8 5689 292

Shelley, V. S. & F. M., Bedminster Farm, Perkasie, Pa. ARHT

Bedminster Lona Jr2 193 May 1173 49 7056 313
Bedminster Starbright Sr2 226 May 1036 48 7719 343
Bedminster Starlight Jr2 268 Apr 959 46 9161 410

Shoal Falls Farm, Incorporated, Hendersonville, N. C. ARHT

*Belmont View Laddie's Windy Sr3 365 June 302 18 10917 586
*Ben-Bow NC, Alta 7 365 Apr 76 4 10444 548
*Bright King's May Rose 8 365 June 348 17 13570 559
*Cesor Elton's Irene 6 124 June 1307 53 6128 261
*Cesor Maxim's Irene 7 69 May 1823 71 3701 148
*Fairlawn F. P. Irome 6 263 June 1364 62 14402 671
*Fairlawn Maxim's Galia 8 213 May 1390 63 10581 476
*Fairlawn Maxim's Gretchen 7 342 May 928 50 12864 648
*Fanning Fields' Kandia 9 365 May 1146 52 18685 826
*Fanning Fields Maxim Mildred 6 79 June 1861 76 4917 203
S. Riegeldale Majesty's Compliment D. Fanning Fields' Frances
*Fanning Fields Maxim Niobe 5 365 May 322 17 13847 719
*¶Shoal Falls Compliment Camile Sr3 253 May 1079 52 10311 493
*Shoal Falls Compliment's Reba Sr3 285 June 1155 71 13534 758
Shoal Falls Donna Irene Jr2 343 June 719 46 9126 534
*Shoal Falls Donna Lou Sr3 73 June 1400 66 3318 159
S. Bryn Du Maxim Dodsworth D. Fanning Fields' Maxim Louise
Shoal Falls Donna Mildred Jr2 74 June 1101 46 2713 115
S. Bryn Du Maxim Dodsworth D. Fanning Fields Maxim Mildred
*Shoal Falls Golden Galia Sr4 279 June 1112 52 12659 568
*Shoal Falls Golden Girl Jr3 76 June 1075 50 3058 123
S. Shoal Falls Golden Maxim D. Fanning Fields Maxim Martha
Shoal Falls Golden Kilda Sr2 171 June 1188 59 7260 360
Shoal Falls Irene's Tudy Jr2 284 June 882 52 9786 492
*Shoal Falls L. Flirt Jr4 244 June 923 54 8971 472
Wardhaven Molly R Beau Sr2 100 June 1082 55 3583 171
S. Fairlawn Maxim's Jeff D. Wardhaven Rose's Beau

§Shock, Ralph, Shona Farm, Rockford, Ohio. ARHT

†Shona Alma Jean Sr2 156 May 945 48 4513 208
Shona Joan Jr2 52 May 984 50 1521 77
S. Coldspring's Hardwick's Pilot D. Shona Lark
†Shona Kaffy Jr2 38 May 1043 44 1256 53
S. Coldspring's Hardwick's Pilot D. Shona Rita
†Shona Lily Sr2 50 May 1474 52 2230 78
S. Coldspring's Hardwick's Pilot D. Shona Gay Lady
†Shona Topaz Jr2 39 May 1081 50 1318 61
S. Coldspring's Hardwick's Pilot D. Shona Laurie

§Sisters of the Precious Blood, Kneipp Springs, Rome City, Ind. ARHT

*†Clover Meads Promise 6 73 May 1797 83 3898 187
S. Birchfield Pharaoh D. Manitou's Crescent's Candor

*†Kathmar's Levity Adela Sr3 106 May 1450 62 4931 217
S. Sterlingold Levity Lustrous D. Kathmar's Coronation Belva
†Kneipp Spring C. Etta Jr2 145 May 945 47 4487 209
†Kneipp Spring C. Gretchen Jr2 144 May 897 43 4198 199
†Kneipp Spring Charming Mary Jr2 115 May 938 46 3435 153
†Kneipp Spring C. Letty Jr2 193 May 884 43 5791 276
Kneipp Spring C. Pam Jr2 203 May 831 42 5606 284
†Kneipp Spring C. Pansy Jr2 120 May 1198 57 4648 219
Kneipp Spring Flora Sr4 330 May 1077 53 12830 611
†Kneipp Spring Patty Sr2 41 May 1031 40 1320 53
S. Kneipp Spring Flora's Perfect D. Pockey of Silver Spring
*†Kneipp Spring Perfect's Coleen Jr3 61 May 1400 63 2605 133
S. Kneipp Spring Flora's Perfect D. Kneipp Spring Coleen
La Crest Angella P Neva Jr2 166 May 839 40 4776 219
*†Linda Lou Scimeter 5 112 May 1518 62 5541 227
*†Pine Brook Farms Queena 8 132 Apr 1248 56 6489 284

§Smith, Clifford B., Garden Ridge Farm, Bangor, Maine.

†Becky of Garden Ridge 7 235 May 1009 51 9149 438
†Waneta of Garden Ridge 5 120 June 1358 57 5379 218
S. Winston of Garden Ridge D. Flying Horse Master's Camille
†Wathena of Garden Ridge 5 108 June 1313 65 5052 236
†Wistful of Garden Ridge Sr4 125 June 1212 59 5619 282
S. Winston of Garden Ridge D. Crystal of Garden Ridge

§Smith, Philip W., Evergreen Farms, New Hope, Pa. ARHT

†Evergreen Rolett Jr2 122 June 799 40 3481 184
S. Evergreen Rollo D. Evergreen Hi-Lett

§Smith, Philip W. & Orin A., Evergreen Farms, New Hope, Pa. ARHT

†Evergreen Alagazee Jr2 40 May 948 55 1208 70
S. Rosewald Rosebud's Alert D. Evergreen Hi-Gazee
†Evergreen Alice Jr2 205 June 883 41 6789 306
Evergreen Allitu Jr2 273 May 871 48 8720 458
†Evergreen Allmass Jr2 305 June 511 29 8728 476
†Evergreen Helma Jr2 248 May 736 43 6574 348
†Evergreen Hennesee Jr2 305 June 46 2 7318 347
†Evergreen Hosey Sr2 266 May 827 44 7341 377
†Evergreen Howancee Jr2 71 June 1016 46 2546 119
S. Evergreen Rudy's Lord Hope D. Evergreen Wancee
†Evergreen Rufetu Jr2 13 May 969 47 3418 157
†Evergreen Ruleatu Jr2 84 May 909 42 2331 102
S. Evergreen Rudy D. Evergreen Co-Rylea
†Evergreen Ruth Jr2 305 June 305 13 6912 332
†Evergreen Sampancy Jr2 275 May 296 19 6434 332
†Evergreen Wistaria Sr2 266 May 862 49 7507 389
†Evergreen Zanzy Jr2 305 June 319 13 8175 397

Smith, S. Ross, Overhill Farm, Trussville, Ala. ARHT

¶Henslee Farms County Helsa Sr2 305 May 451 25 7994 392
†Overhill Beneta Jane Jr2 175 May 818 42 4608 235
*†Overhill Canadian Blossom 6 128 May 1209 61 5400 280
*†Overhill Canadian Lady 6 117 Apr 1270 51 5901 246
*¶Overhill Canadian Stella 7 215 May 1061 54 8806 445
*†Overhill Piper's Lassie Jr4 68 May 1476 73 3058 152
S. Walker Royal Jethro Lad D. Douglas Manor Ulrica
*†Whidary Carmen 5 120 May 1180 53 5206 247

Smock, Kenneth, Mr. & Mrs., KenVer Farm, Noblesville, Ind. ARHT

*Bolendale Muncie's Ocenia 6 365 Apr 684 35 14813 723
*Flying Horse Butterboy's Lass 5 142 May 1171 51 6760 278
KenVer Cherub's Harp Sr2 73 May 1470 67 3435 156
S. King's Cherub of Normandy D. Flying Horse Select's Harp
Ken Ver Princess Heroine Jr2 365 May 107 5 9689 465
KenVer Princess Janis Jr2 365 Apr 161 9 6448 365
KenVer Princess Marcella Jr2 365 May 121 5 8977 405
Ken Ver Princess Narcissus Jr3 57 Apr 1252 58 2356 108
S. Ken Ver Levity Prince D. Murray's Lady Narcissus
KenVer Princess Ocenia Jr2 332 May 887 47 10500 497

Smutnick, Emma L., Pioneer Acres, Abington, Conn. ARHT

*¶Janice of Newichewana Hill 9 305 June 308 17 8631 412
*¶Moonbeam of Pioneer Acres Sr4 71 May 1234 55 2898 129
S. Prince-Lu of Pioneer Acres D. Marion of Newichewana Hill
*¶Pauline of Newichewana Hill 9 91 June 1238 52 4018 162
*¶Pearl of Pioneer Acres 11 50 May 1271 60 2069 96
S. Carol of Fields Hill Farm D. Josie of Newichewana Hill
*¶Princess Ann of Pioneer Acres 10 76 May 1147 53 2778 117
S. Johanas of Fields Hill Farm D. Ema-Lu of Fields Hill Farm
*¶Princess of Pioneer Acres 13 66 June 1284 58 2887 132
S. Johanas of Fields Hill Farm D. Ema-Lu of Fields Hill Farm
*¶Priscilla of Pioneer Acres Sr4 78 June 1089 52 2906 142
S. Prince-Lu of Pioneer Acres D. Princess of Pioneer Acres 2d
*¶Sophie of Pioneer Acres Jr3 305 June 546 36 6789 365
*¶Sunbeam of Pioneer Acres Jr4 305 June 70 4 6287 319

§Snyder, A. P., Wyolina Farm, Charlotte, N. C. ARHT

†Edisto Farm's Georgie Jr3 305 Mar 113 6 6882 349
*†Fairwold's Helen 13 111 May 1447 54 4927 204
*†Gold Branch MF Viola B 5 176 Apr 1158 51 6905 307
*McNaughton's Angeline 6 365 May 328 16 10559 504
*†Midview Willie's May 7 63 May 1378 66 2852 133
S. Midview's Willie D. Midview's Beauty May

Sooy, Walter E., Hickory Shores Farm, Delton, Mich.

*†Charm of Hickory Shores Jr4 46 May 1536 71 2139 100
S. Lockshore Robert D. Lockshore Croixland's Hostess
†Cora of Hickory Shores Jr3 42 May 1196 53 1616 77
S. McDonald Farms Lucy's King D. Mistress of Hickory Shores
†Hickory Shores Flower Jr4 56 May 1225 53 2167 99
S. McDonald Farms Lucy's King D. Valley Set's L. Fannie
*¶Hickory Shores Lilac Sr3 222 May 1121 74 8635 445
†Ida of Hickory Shores Sr2 178 May 882 41 5151 239
*¶Jaebardale Forward's Patsy Jr4 173 Apr 930 51 6758 342
†King's Chum of Hickory Shores Jr3 57 May 1435 68 2723 134
S. McDonald Farms Lucy's King D. Annabelle of Hickory Shores
*†Thelma of Hickory Shores Sr3 44 May 1405 65 1929 92
S. McDonald Farms Lucy's King D. Shawnee Springs Lyric
*†Topaz of Hickory Shores Jr4 71 May 1185 54 2766 120
S. McDonald Farms Lucy's King D. Shawnee Springs Lyric

Sorensen, Charles E., Cesor Farms, Farmington, Mich.

*¶Cesor Mercury's Bethel 5 305 May 91 6 7093 354
*¶Cesor Mur Max Ann Sr4 120 Apr 942 51 4862 231
*¶Cesor Mur Max Wanda Sr4 305 May 561 29 8666 415
Cesor Pontiff's Valerie Jr4 365 Apr 321 18 11602 641

Staller, Robert S., Liberty Bell Farm, Libertyville, Ill.

†Allouez Champ's Goldie 6 95 June 1488 61 4873 199
†Carnival Farm May Bell Sr3 81 May 1191 57 3113 154
S. Carnival G. Farm Prediction D. Carnival Guernsey Farm Dora
†Delphia of Krea Lawn 5 108 June 1573 64 5534 239
S. Shantituck Daisy's Don D. Corca of Krea Lawn
†Dolly's Alice of Riverdale Sr2 95 June 1231 49 3916 174
S. Fairmount Master's Duke D. Patricia's Dolly of Riverdale
Goldie's Barbara of Metomen 8 78 May 1330 56 3540 155
S. St. James Linda's Ripon D. Lola's Goldie of Metomen
†Grandvu Royal Peony Sr2 206 June 805 45 6209 320
¶Honey Bell of Krea Lawn 5 117 June 1715 83 7453 330
†KenVer Princess Gala Jr2 255 June 790 46 6472 348
¶Lancresse Minnie Jr3 138 June 1395 76 7058 344
†Ramaco Farm Nelda Jr2 247 June 764 42 7278 374
†Riverdale Daphne's Raindrop Sr2 255 June 865 49 7463 364

Steele, Ted, Celebrity Farms, New Hope, Pa. ARHT

Bear Haven Mister's Noreen Sr2 365 June 181 8 10731 482
*¶Bountiful Susanna 7 160 June 1221 59 7527 370
*¶Brookmead's Heeuba 6 305 May 235 12 9979 524
*Fairlawn H. Fairalie 9 328 May 1043 55 13379 656
*¶Hill Girt Flower 7 201 June 915 52 7143 404
*Kilmac Pat's Tarquinie 10 247 June 907 51 8565 477
*¶R. F.'s Bright Frances 8 154 May 1135 56 5910 286
¶Vagabond's Valiant's Star Jr2 229 May 557 30 6633 318
¶Woodacres Noble Fashion Jr2 61 June 963 48 1988 100
S. Woodacres Royal Noble D. Woodacres Royal Fashion

§Steinharter, Stanley S. & Ritter, B. N., Colonial Acres, Blanchester, Ohio. ARHT

†Colonial Acres Cherry Jr2 305 May 54 2 7741 347
*†Colonial Acres Jacqueline Jr3 141 June 1191 51 5949 272
*†Colonial Acres Lucille 5 305 May 24 1 8063 404

§Steinmeyer, Frank E., Ledgemere Farm, Augusta, Maine. ARHT

†Beauhaven's Luella Jr2 305 Apr 124 4 4261 164
S. Midnight's Reveller Lad D. Ladderlook Patria

§Stewart, Earl, Spring Grove Farm, Belle Vernon, Pa. ARHT

*†Ring-Win Cherry Blossom 2d Jr4 84 May 1525 68 3949 188
S. Langwater His Honor D. Ring-Win Cherry Blossom
Spring Grove Lively Karen Jr2 280 May 823 40 8859 387
†Spring Grove Lively Lynne Jr2 192 May 1082 43 7387 282

§Stine, V. L., Mr. & Mrs., "Blossomdale," Goshen, Ind. ARHT

†Blossomdale King's Linda Jr2 279 Oct 237 15 5642 309

§Stoneman, William A., Gallio Farm, Belle Vernon, Pa. ARHT

†Gallio King's Cherub Sr2 94 May 1062 53 3163 145
*†Gallio King's Sue Sr3 202 May 946 51 6367 307
†Gallio Lucy Jr2 198 May 820 42 5448 236
*Gallio N. Diana 6 48 May 1411 64 2107 96
S. Friendship Noble George D. Gallio V. Mildred
*†Gallio V. Mildred 9 99 May 1275 64 4133 195
*†Lone Oak Merry Alice 5 117 May 1211 50 4691 184
S. Langwater Pal D. Broadland Alyssum
*†Supermost Blue Blood 6 109 May 1407 71 5162 232

§Stowe, Clark, Golden Butte Guernsey Farms, Gridley, Calif.

*†Golden Butte Builder's Cora 5 75 May 1826 95 4038 228
S. Golden Butte Builder D. Carmen's Cora
†Golden Butte Del Irene Sr3 150 May 833 51 4601 253
*†Golden Butte Del Sunny Sr3 59 May 1432 55 2829 128
S. McDonald Farms Developer D. Golden Butte Sunny Girl
†Golden Butte Major's Honey Jr3 128 May 1006 51 4938 251

Stowe, Marvin, Golden Butte Guernsey Farms, Gridley, Calif.

*†Caramas Com. Alice 5 150 May 1325 59 7062 317
*Caramas Com. Daisy 5 365 Feb 185 11 12872 687
Golden Butte Del Lucinda Jr3 365 May 369 21 9546 510
†Golden Butte Hi Princetta Sr3 25 May 1117 58
S. Western Glow Highlander D. Golden Butte Royal's Pristella
†Golden Butte Major's Labelle Sr4 85 Apr 1212 58 3661 177
*†Golden Butte Royal's Pristella 6 105 May 1197 56 4450 200
S. Western Glow Rosa's Royal D. Golden Butte Priscilla

Stroud, Crawford, Stroudcrest Guernsey Farm, Richburg, S. C. ARHT

¶Stroudcrest Lady Nell Sr2 106 Apr 1149 45 4495 183
*†Stroudcrest Maxian Kitty Sr4 45 May 1556 64 2296 95
S. Quail Roost Lucky King D. Stroudcrest Kathrine

Stroud, L. E., Sunshine Farm, Great Falls, S. C. ARHT

*Cesor Maxim's Edith 6 166 May 1144 52 7054 324
Coldspring's B. R. Follie Jr2 345 May 30 1 7774 350
Sunshine Max's Connie Jr2 197 May 911 47 5740 297
Sunshine Max's Linda Jr2 178 May 1101 52 6775 325
Sunshine Max's Marcia Jr2 115 May 1155 56 4067 196
Sunshine's Lucky Dolores Sr2 304 May 1006 48 9535 458
Sunshine's Lucky Maggie Jr3 174 May 1172 52 6631 314
Sunshine's Lucky Maree Sr2 84 Apr 1306 68 3672 179
*†Sunshine's Maxim Dell 7 168 May 1899 70 10785 445
*Sunshine's Viscount's Dassel Sr4 204 Apr 978 56 8332 433
*†Sunshine's Viscount's Ellen Jr4 42 May 1817 74 2417 99
S. Riegeldale Emory's Viscount D. Sunshine's Lucky Martha
Sunshine's Viscount's Winnie Sr2 329 May 1009 48 11432 507
¶Wakefield Sir Walter's Gin Jr2 305 May 465 19 6431 346

Stroud, Wade H., Stroudcrest Guernsey Farm, Richburg, S. C. ARHT

†Stroudcrest Hopeie Jr2 47 May 1243 50 1854 75
S. Klondike Piper D. Improver's Maxim Hope
¶Stroudcrest Moonglow Jr4 92 Apr 1232 50 4391 186
¶Stroudcrest Patience Sr3 182 May 1002 52 7228 344
¶Stroudcrest Piper's Fenix Sr2 155 May 1090 47 6101 272
*¶Stroudcrest Piper's Mabel Sr4 305 Apr 796 37 11871 553
†Stroudcrest Piper's Rose Sr2 43 May 1537 58 1997 75
S. Klondike Piper D. Stroudcrest Rosebud

§Stuart, Glenn, Mrs. Stuartdale, Bremen, Ind. ARHT

*†Lady Lou's Lassie Sr4 45 May 1554 71 2231 102
S. Normandy Senator D. Fonda's Lady Lou
*Lillybelle of Stuartdale Sr3 365 May 225 14 9394 544
*†Myersmead Dandy's Cupid 5 198 May 914 53 5677 331
*†Myersmead's Marvel 7 132 May 1751 68 7287 285
†Stuartdale Cupid's Darling Jr2 217 May 788 41 4800 269
*†Sue of Stuartdale Sr3 57 May 1564 71 2714 124
S. Baron of Mt. Pleasant D. Lulu's Tabbie of Niles

§Succop, Gladys D., Forest Hills Farms, Wellsboro, Pa. ARHT

*†Forest Hills Farms Caralane Jr4 50 May 1136 52 1746 79
S. McDonald Farms Jerome D. Della's Rilia Lane
†Forest Hills Farms Daralane Sr2 99 May 902 40 2768 128
*†McDonald Farms Harrilene 8 79 May 1136 51 2884 118
S. McDonald Farms Conqueror D. Leota of White Farms
*†McDonald Farms King's Jenaveve 6 110 May 1276 55 4295 189
S. Myhaven King D. Foremost Jenaveve

§Swanson, E. G., Swanacres, Dowagiac, Mich. ARHT

*†Crusader's May of Swanacres 5 139 June 1095 52 5034 254
*†Lockshore Choice's Alexandra 10 58 June 1390 59 2674 114
S. Lockshore Royal Choice D. Lockshore Alexandra
*†Lockshore Leda Jr4 88 June 1484 70 4528 243
S. Swanacres Nobleman D. Lockshore Chamberlain's Lady
*†Swanacres Golden Blossom 5 48 June 1710 78 2695 124
S. Cesor General's Supreme D. Lockshore Noble Blossom
†Swanacres Grace Sr2 268 June 662 40 5749 349
*†Swanacres Ultra May 9 91 June 1113 52 3413 168
S. Lockshore Crystal Prince D. White Oak Nylarose

§Swendson, E. A., Beulah Lane Farm, East Troy, Wis. ARHT

*†Highland Place Gertrude 7 305 May 8 6997 338

Tanis, Jacob, Ideal Guernsey Farms, Augusta, N. J.

*Franchester Saint Charm 7 365 July 294 13 24578 1045
*Gwenwimar Shirly 8 54 June 1746 83 3029 141
S. Gwenwimar Prince D. Indian Sue
Ideal's Beacon's Betty Lue Sr2 214 June 1482 79 10985 526
*Ideal's Beacon's Blossom Sr4 138 June 1705 79 8644 361
*¶Ideal's Beacon's Cherie 5 194 June 1691 83 11407 510
Ideal's Beacon's Honey Sr2 178 June 1096 55 7034 307
*Ideal's Beacon's Josie Alfa 5 117 June 2137 120 8601 414
*Ideal's Beacon's Kathleen Sr3 84 June 1647 79 4740 211
S. Ideal's Beacon D. Ideal's Nonpareil's Kathleen
*Ideal's Beacon's Katie 5 365 Mar 685 36 19081 970
¶Ideal's Beacon's Lenoa Sr2 192 June 1129 60 7658 378
¶Ideal's Beacon's Marigold Sr2 258 June 1063 59 10384 464
*Ideal's Beacon's Marnetta Sr3 98 June 1281 65 4124 188
*Ideal's Beacon's Mary Jr4 323 June 1161 61 14361 662
Ideal's Beacon's Nell Sr4 165 June 1564 76 10692 449
*Ideal's Beacon's Nina Sr4 298 June 1491 96 15516 877
*Ideal's Beacon's Pearl Sr3 301 June 1129 68 13348 777
Ideal's Beacon's Phoebe Sr2 294 June 1030 48 10619 480
Ideal's Beacon's Pollyann Jr2 70 June 1586 81 3633 171
S. Ideal's Beacon D. Cadet's Ultra Pollyann
*Ideal's Beacon's Queen Lady 5 39 June 2189 107 2735 133
S. Ideal's Beacon D. Searchlight's Queen Lady
*Ideal's Beacon's Rosette Sr4 254 June 1575 79 13711 663
Ideal's Champ's Mae Ella Jr2 144 June 952 73 5152 310
Ideal's Charmer's Floss Jr2 144 June 958 54 5090 257
S. Gardenville Charmer D. Triumph's Floss of Maple Grove
Ideal's Charmer's Starlight Jr2 155 June 1006 63 5269 274
*Ideal's Clarion's Belle Sr4 285 June 1050 55 11951 584
*Ideal's Dictator's Ella Mae 6 365 May 485 27 14920 789
*Ideal's Edward's Daughter 10 178 June 1488 77 9007 431
Ideal's Fancier's Rose Louise Sr2 129 June 1335 73 5889 303
¶Ideal's G. S.' Herada Sr2 249 June 1074 65 9690 530
Ideal's G. S.' Netoria Jr2 262 June 1347 79 11073 579
Ideal's G. S.' Rosetta Jr2 141 June 1191 61 5817 279
Ideal's L. D.'s Beaut Sr3 242 June 1229 57 11647 552
Ideal's L. D.'s Charm Sr2 303 June 1264 71 12834 667
Ideal's L. D.'s Cherry Sr3 323 June 978 51 11009 478
*Ideal's L. D.'s Cora 8 347 June 1125 58 14976 725
Ideal's L. D.'s Cordelia Jr3 69 June 1455 74 3408 163
S. Ideal's Lettie's Duke D. Haven Hills Cordelia
¶Ideal's L. D.'s Daisy Lassie Sr4 221 June 1433 92 11340 624
*Ideal's L. D.'s Ella Mae Sr4 328 June 1860 94 21511 1026
Ideal's L. D.'s Honey Gal Jr3 108 June 1328 63 5775 244
Ideal's L. D.'s Kitty Jr3 80 June 1601 75 4542 198
S. Ideal's Lettie's Duke D. East Vu Governor's Kate
Ideal's L. D.'s Lady Kent Jr4 135 June 1452 74 7432 375
*Ideal's L. D.'s Leda Sr3 288 June 1110 60 10854 598
Ideal's L. D.'s Lucy Sr3 318 June 919 55 11578 631
*Ideal's L. D.'s Maree Sr4 80 June 1790 87 4636 220
S. Ideal's Lettie's Duke D. Ideal's Gardenius' Maree
*Ideal's L. D.'s Margerie Sr4 219 June 1340 69 12164 615
*Ideal's L. D.'s Midget 9 181 June 1718 85 10774 502
Ideal's L. D.'s Nancy 9 341 June 967 54 13544 698
Ideal's L. D.'s Patty Jr2 91 June 1272 55 3908 166
S. Ideal's Lettie's Duke D. Ideal's Gardenius' Pearlette
*¶Ideal's L. D.'s Rose 8 191 June 1724 84 11309 553
Ideal's L. D.'s Ruthanna Jr3 91 June 1516 76 4787 229
S. Ideal's Lettie's Duke D. Jobetty's Ruthanna
Ideal's L. D.'s Sally Jane Jr2 165 June 1231 64 6916 334
Ideal's L. D.'s Stella Sr2 258 June 1038 49 9224 473
*Ideal's L. D.'s Susie 6 365 May 93 4 20924 1030
¶Ideal's L. D.'s Trixie Sr3 211 June 1444 83 11136 559
*Ideal's L. D.'s Verda 6 365 June 407 17 20917 901
*Ideal's Noranda's Kate 8 326 June 987 52 13589 701
*Ideal's Peter's Betty May 7 365 May 947 44 19824 872
*¶Ideal's Petros' Ethel Sr4 185 June 1689 92 11133 529
Ideal's Risbecq's Angela Sr2 212 May 809 45 6398 332
*Ideal's Risbecq's Dora 6 126 June 1892 92 8150 401
*Ideal's Risbecq's Duke's May 6 360 June 297 15 12287 576
*¶Ideal's Risbecq's Janice 8 200 June 1421 80 11091 580
*Ideal's Risbecq's Sally 8 111 June 1765 91 6908 324
S. Ideal's Risbecq's Gardenius D. Ideal's King George's Sally
Ideal's Rocket's Pearlett Jr2 69 June 1352 67 3148 145
S. Ideal's Rocket D. Ideal's Claremont's Pearlett
*¶Ideal's Rose Jewel's Rose 7 126 June 1543 69 6480 319
*Ideal's Satellite's Susie 10 141 June 1447 84 7091 392
Ideal's Standfast Flower Jr2 118 May 1208 65 5214 262
Ideal's Standfast Netoria Sr2 49 June 1629 78 2535 121
S. Ideal's Standfast D. Ideal's Traveller's Netoria
Ideal's Supreme's Dina 6 127 June 1381 63 6537 279
*¶Ideal's Supreme's Netoria 6 211 June 1848 93 13909 677
*Ideal's Tilda 5 106 June 1848 89 6832 319
*Ideal's Traveller's Maybella 5 122 June 1387 61 6251 263
*Ideal's Traveller's Peggy Jr4 172 June 1382 71 8695 397
*Ideal's Traveller's Trixie 5 79 June 1745 83 4528 194
S. Ideal's Traveller D. Ideal's Risbecq's Trixie
Ideal's Warrior's Beth Sr2 147 June 1202 54 6305 303
Ideal's Wistar's Miriam Sr3 111 June 1567 76 5906 271
Ideal's Wistar's Queen Sr3 181 June 1586 78 10522 472

¶Ideal's Wistar's S. Susie Sr2 305 June 534 33 12196 652
Ideal's Wistar's Susie Sr2 365 May 611 38 14310 811
Sterlingold Melanie Jr2 345 June 1080 71 12955 709
*Triumph's Cloe of Maple Grove 9 197 June 1752 88 13835 630
Welcome Lane's Lucy 6 337 June 1119 54 16278 747
*Welcome Lane's Mary 8 122 June 1812 91 8555 396

§Tau, Daniel, Hillwyck, Washington, Pa. ARHT

*†Bethany Star Alice 6 114 May 1335 58 4067 222
*†Coldspring's Rosebud Jr3 110 June 1081 52 4764 219
*†Edinham Fleet Mary Ann Jr4 114 June 1384 59 5653 235
†Gifted Beauty of Bethany Jr3 258 May 909 50 7664 377
*Hillwyck Blueblood Sr3 206 June 1084 52 7734 364
*†Hillwyck Cricket Jr3 251 June 283 16 7396 341
†Hillwyck Elizabeth Jr2 282 June 299 20 5360 256
S. Bethany Wistar's Lucky Valor D. Trainer's Hector's Lucy
†Hillwyck Goldina Sr2 249 May 666 41 5489 270
†Hillwyck Happiness Jr2 163 June 852 50 5023 254
*†Hillwyck Lady Gay Jr4 228 May 919 55 7107 366
†Hillwyck Marilyn Jr2 287 June 671 40 7180 359
*†Hillwyck Martha Jr3 139 May 1004 53 4865 224
S. Quail Roost No Max Idol D. Coker's King Glory
†Hillwyck Nancy Jr2 305 May 181 9 7930 331
*†Hillwyck Opal Sr3 191 May 1377 61 8904 370
*†Hillwyck Phoebe Ann Sr2 235 May 930 49 7140 354
†Hillwyck Rosemary Jr2 146 May 835 41 3941 189
†Hillwyck Theodora Jr2 275 June 300 19 4614 216

§Thomas, C. C. C., Rich Acres Farm, Adamstown, Md.

*†Cherry Girl of Locust Grove 7 84 May 1567 75 4110 181
S. Blakeford Prince D. Dolly of Locust Grove
†Rich Acres Patsy Sr2 194 May 748 45 4927 271
*†Rich Acres Princess Jr4 96 May 1318 62 4168 188
*†Rich Acres Violetta 6 89 May 1301 53 3718 166
S. Blakeford Ruben D. Fox-deceived Conclave's Viola

§Thomson, Milton, Windfall Farm, Walton, N. Y. ARHT

†Windfall King's Bopeep Sr2 272 May 798 41 6812 330

§Thomson, Milton, Mr. & Mrs., Windfall Farm, Walton, N. Y. ARHT

*†Hansenarea Lucinda 5 201 June 1044 51 8184 402
†Windfall King's Goldy Sr2 199 May 736 41 5015 253
†Windfall King's Heiress Sr2 285 June 677 40 7287 411
†Windfall King's Prunella Sr2 279 May 723 41 7017 379
*†Windfall Victor's Zona Rose Sr3 206 May 1200 64 9065 454
*†Worth of Woodside 6 205 May 1102 52 9038 406

§Thurston, Paul C., Thurstonia Farm, Bethel, Maine.

†Thurstonia Mimi Jr2 51 June 1156 42 1871 68
S. Thurstonia Major D. Thurstonia Maud

§Tigue, Leo A., Berryhedge Farm, West Chester, Pa. ARHT

*†Aster of Twin Spruce Sr4 57 Apr 1254 59 2329 113
*†Berryhedge's Fairy's Fashion Jr3 116 May 1297 63 4598 213
†Berryhedge's Lady Clara Sr2 92 May 1154 48 3259 141
*†Berryhedge's Princess Bonnie 5 113 May 1255 52 4453 202
†Berryhedge's Princess Diana Sr2 40 May 1070 46 1287 56
S. Duet's Leader of Berryhedge D. Berryhedge's Princess Veronica
*†Berryhedge's Princess Margie Sr4 135 May 1407 59 6009 266
†Berryhedge's Queen Cathleen Sr2 237 May 1089 46 7949 328
†Berryhedge's Queen Rose Anne Sr2 79 May 1148 50 2805 137
S. Duet's Leader of Berryhedge D. Emma of Waltz-Lea
†Princess Re of Berryhedge Sr3 135 May 1093 53 5381 250

Timmins, George H., Greenway Farm, Ware, Mass. ARHT

Greenway Charming Flashlight Jr2 86 June 1193 54 3405 152
S. Greenway Prince Charming D. Greenway County Flashlight
Greenway Charming Lady Jr2 59 June 1288 53 2418 102
S. Greenway Prince Charming D. Helpmate of Ware
Greenway Charming Laughter Sr2 232 June 1134 47 9740 399
Greenway County Jeanette 5 179 June 1227 66 7838 390
Greenway County Lady Bountiful Sr2 163 June 1270 58 7116 317
Greenway County Miss Sr2 292 June 877 46 9724 495
Greenway Evening Star Sr3 169 May 1066 60 6222 308
Greenway Ladykin Jr4 202 May 1340 57 9480 377
Greenway Milkmaid Sr3 365 June 650 43 11550 598
Greenway Queen Morning Glory Sr2 142 June 965 48 4767 218
Greenway Queen of Destiny Jr2 83 May 1365 50 3491 145

Todd, George M. & W. A., Belle Vernon, Pa.

Charmel's Farm Sterling Heco Jr2 229 June 954 49 8006 382

Upham Downs Farm, Middletown, Del.

¶Wilgorlan Farms Crystal Jr2 185 June 1018 54 6571 338

Van Dyke, A. A., Van Dyke Guernsey Farms, Saint Paul, Minn.

†Van Dyke Butterboy's Lucinda Jr2 272 Mar 413 19 6579 299
†Van Dyke Butterboy's Luetta 6 36 May 1393 67 1557 75
S. Rosewald Rosalie's Butterboy D. Van Dyke Superior Luetta
†Van Dyke Levity Ellen Jr3 84 Apr 1191 52 3564 145
†Van Dyke Levity Gold Sr3 35 May 1215 58 1320 63
S. Wey Acres Levity Fancier D. Van Dyke Superior Gold Rose
†Van Dyke Levity Jewel Sr2 305 May 63 3 8172 387
†Van Dyke Master's Beatricia 5 305 Mar 46 2 7489 319
¶Van Dyke Master's Break O Day Jr3 305 Apr 227 12 9426 419
†Van Dyke Master's Ella Sr4 97 May 1461 72 4761 240
†Van Dyke Master's Flower Sr2 305 Apr 231 13 7674 374
**¶Van Dyke Master's Index Sr3 94 May 1467 69 4766 204
†Van Dyke Master's Luetta 6 99 May 992 51 3768 192
†Van Dyke Master's March Gem Sr2 141 May 987 47 5003 229
†Van Dyke Master's Molly Judith Sr3 300 May 22 1 6119 296
†Van Dyke Master's Rosalie Sr2 243 May 784 41 7168 347
†Van Dyke Master's Vivian 7 72 May 1407 61 3315 158
S. Flying Horse Master's Bell Boy D. Rivermoor Vivian
†Van Dyke Royal Ellen Sr2 58 May 924 50 1838 100
S. Rosewald Royal Blendon D. V. D. Butterboy's Ellen
†Van Dyke Royal Gladys Jr3 305 Apr 170 10 6636 334
†Van Dyke Sheik's Berna Jr4 305 Apr 123 7 6183 299
†Van Dyke Sheik's Berna Annable Jr4 35 May 1414 59 1578 66
S. Pine Manor Sheik D. Van Dyke Patriot Berna
Van Dyke Sheik's Jewel 6 115 May 1603 76 6375 291
¶Van Dyke Sheik's Lass 7 52 May 1495 71 2467 118
S. Pine Manor Sheik D. Van Dyke Bootes' Lass
†Van Dyke Sheik's Light Sr2 58 May 1119 59 2033 110
S. Pine Manor Sheik D. Van Dyke Bootes' Pet
Van Dyke Sheik's Rosseta 5 190 May 1173 65 7915 387

†Van Dyke Superior Gold Rose 9 31 May 1392 75
S. Rose Dale Superior Cherub King D. Van Dyke Golden Rose
†Van Dyke Superior Judith 9 94 May 1192 56 3692 156
S. Rose Dale Superior Cherub King D. Van Dyke Molly Judith
†V. D. Butterboy's Ellen 5 108 May 1165 52 4581 200
S. Rosewald Rosalie's Butterboy D. Van Dyke Premo Ellen

§Van Horn, Keith W., Vansdale, Sabetha, Kans. ARHT

*†Vansdale Hercules' Charm 7 53 May 1487 64 2582 126
S. Skyline Hercules D. Vansdale Crusader's Julia
*†Vansdale Reliance's Donna Jr3 126 May 944 53 4579 228
*†Vansdale Reliance's Frolic Jr3 120 May 994 56 4633 234

§Vaughan, C. C., 3rd, Deerpath Frams, Franklin, Va.

†Cesor King's Martha Jr2 305 May 364 23 5971 299
†Deerpath Admiration Jr2 149 May 912 42 4457 192
†Deerpath Frances Sr2 283 Apr 697 41 8495 439
†Deerpath Pauline Jr4 31 May 1429 58
S. Foremost Colonel D. Beau Brummel's Pauline
*†Tulip of Strahm's Farm 8 151 May 1031 54 6441 323

§Vilter, William B., Four Winds Farm, Hartland, Wis.

†Climax Champion's Nellie Jr3 197 May 1109 56 7996 388
†Curtiss Candy Hyacinth Sr3 305 May 162 8 7525 344
†Lulu of Kivi's Evergreens 8 86 May 1396 64 3779 175
*†Susie's Sunshine of Metomen Jr4 232 May 1141 57 9745 462

§Vincent, John L., Cloverdale Farm, Chico, Calif.

†Cloverdale Louise W. Lonnie Jr2 61 Apr 879 40 1721 90
S. Raemelton Levity Wisdom D. Louise of Murdock
*†Tarnigan Pal Sweetheart Sr4 188 May 1329 64 9082 432

Vincent, L. E., Cloverdale Farm, Chico, Calif.

*†Caramas Royal Joyce 8 305 May 63 3 8885 453
Cloverdale Bonnie's K. Bee Jr2 270 May 246 13 7020 390
†Cloverdale Fannie's K. Flirt Sr2 305 Apr 216 12 8064 397
†Cloverdale Lady's K. Linda Sr2 279 Apr 881 41 8987 385
*†Cloverdale Sweetheart K. Sue Sr4 36 Mar 1247 53 1450 61
S. Happyholme King Dauntless D. Sweetheart of Deanacres
*†Kay's Kittie of Cloverdale 5 212 May 900 52 7528 390
*†Lassie's Sandy 6 305 Apr 16 9139 421

§Wade, T. D. & C. A., Sheeder Mill Farm, Spring City, Pa. ARHT

*Dale Pequea 7 99 May 1594 69 5475 237
*†Janice Pequea 7 110 May 1220 54 4469 181
*Jean Pequea Sr4 178 May 1185 61 8172 395
*Lord Baltimore's Jill Jr3 365 May 163 7 10787 491
*†Lucretia Pequea Sr3 305 Apr 431 23 7785 413
*†Martha Pequea Jr4 305 May 188 10 9761 475
†Pequea Belle Jr4 47 May 1216 52 1885 80
S. Langvalley Lord Baltimore D. Ajax Blanche of Penncrest

Walker, G. B., Walker Farms, Stoneville, Miss.

¶Crystal King's Sally Jr2 207 May 1134 50 7583 340
*†Langwater Hilda 8 92 May 1517 59 4657 184
†Lea Miss Marion 6 116 Apr 1018 55 4392 204
†Lea Miss Phoebe 5 177 May 1241 55 7843 356
*†Lea Miss Thekla 7 107 May 1566 66 5268 236
†Lea Vendetta Wilma Sr4 305 Apr 224 14 6206 312
¶Stoneville Judy 10 210 May 1101 52 8918 435
¶Walker Farms Barnard Janina Jr2 178 May 771 46 5422 292
*Walker Farms Barnard's Justine 5 58 May 1647 67 2937 122
S. Riegeldale Mck Barnard D. Walker Royal M. F. Janette
¶Walker Farms Delta Clarice Sr3 125 May 1507 73 6671 301
Walker Farms Foremost Janella Jr2 165 May 943 48 5335 256
†Walker Farms Lady Bella Sr4 48 Apr 1212 58 2010 96
S. Walker Farms Piper's Son D. Walker Royal Belle
†Walker Farms Lady Gem Sr2 191 May 848 49 6021 317
Walker Farms Piper Clarina Sr2 67 May 1399 57 2717 110
S. Flying Horse Royal Piper D. Arden Footprint Clara
Walker Farms Piper Nimble Sr2 326 May 1161 63 13070 660
Walker Farms Piper Norine Sr2 120 May 1051 58 4444 218
*¶Walker Farms Piper's Lucy 5 174 Apr 1010 52 6405 319
*¶Walker Farms Piper's Utilight 7 210 May 1137 59 7956 389
*¶Walker Farms Piper's Ultistar 7 212 May 1215 70 9632 569
*¶Walker Farms Piper Welcome Jr2 129 May 892 49 4545 213
¶Walker Farms Standard Ultiray Jr2 151 May 1175 58 6173 291
†Walker Farms Val Rosa Sr3 305 Apr 42 2 7626 401
*Walker Royal Jay 7 232 Apr 1003 50 8904 437
*¶Walker Royal Lass 7 151 May 1163 61 6286 303

Walker, G. B. & Sons, Walker Farms, Stoneville, Miss.

*Coronation Levity Martha 6 252 May 999 51 9800 477

§Walker, Herbert J., Mr. & Mrs., Shady Lawn Farm, Horton, Mich. ARHT

*Glamour Diamond of Shady Lawn 6 365 Apr 435 21 9618 456
*†Norene of Shady Lawn Jr4 305 Mar 62 3 8184 398

§Walker, James R., Knockfierna, Milford, N. H.

†Knockfierna's M. Bluet Jr2 191 May 822 41 5428 240
†Knockfierna's S. Mayfair Sr2 28 May 942 44
S. The Sorcerer of Destiny D. Destiny's May Blossom
*†The Witch of Destiny 7 145 May 1223 54 6816 285

§Walker, Juanita, Shady Lawn Farm, Horton, Mich. ARHT

†King's Merry of Shady Lawn Jr3 62 May 1073 52 2076 101
S. Gardenville Merry King D. Lockshore Alexandra 4th

§Weaver, Oscar R., Yellow Creek Meadow Farm, Goshen, Ind. ARHT

†Yellow Creek B. F. Laura B. Jr2 248 May 767 40 6279 320
†Yellow Creek Butterfat Rose Sr2 198 May 806 43 5627 304
*†Yellow Creek King's Bonnie 5 185 May 1469 57 9778 394
S. Yellow Creek Meadow King D. Ver-Lo-Lew Bonnie
†Yellow Creek King's Cherie Sr2 203 May 863 49 6366 367
*†Yellow Creek King's Lady Jr4 163 May 919 57 6016 367
†Yellow Creek King's Lily Jr3 124 May 1310 52 5525 228
†Yellow Creek King's Marcelle Jr3 107 May 1328 62 4688 209
†Yellow Creek King's Spot Sr3 142 May 1196 58 5606 263
*†Yellow Creek King's Tulip 5 215 May 913 52 8256 382
†Yellow Creek Lady's Augusta Jr2 85 Feb 662 42 2174 115
†Yellow Creek Rose Blossom Jr2 171 May 1014 52 5698 292
†Yellow Creek Rosen's Coronet Jr3 125 May 1294 66 5394 265
*†Yellow Creek Supreme's Jewel 5 204 May 1379 68 10055 512

§Wehr, Wade N., Belle Vista Farm, North Lima, Ohio. ARHT

*†Belle Vista Noble Contentment	5	131	May	1677	77	7165	335
*†Belle Vista Noble Surprise	Sr4	231	May	1218	55	9577	490
*†Belle Vista Star Marie	Jr4	119	May	1379	62	5293	253
†Pinerest Noble Hilda	Jr2	238	May	754	40	5890	307

§Wenger, Russell J., Valley Set Farm, Goshen, Ind. ARHT

*Valley Set Forward Violet	6	39	May	1774	69	2126	82
S. Langwater Forward	D. Corporal's May Violet						
Valley Set Le. Priscilla	Jr2	89	May	1236	51	3290	140
S. McDonald Farms S. LeRoy	D. Valley Set's L. Laura						
*Valley Set Rosalea	5	137	May	1191	54	5915	282
S. Blakeford Ambition	D. Welcome In Chum's Rosamond						
*Valley Set's Marie	6	87	May	1156	63	3242	176
S. Pine Manor King's Peerless	D. Marie Ann of Hoovens Farm						
*Valley Set's T. Jewel	5	184	May	1095	50	7120	346
*Valley Set. T. Carol	Jr3	83	Feb	1169	53	3890	180
*†Valley Set Timothy's Sadie	5	305	Mar	113	5	11376	480
*Valley Set Timothy's Sadie	6	29	May	1538	67		
S. Langwater Timothy	D. Sadie Royal of Valley Set						
Valley Set Tim's Veda	Jr2	155	May	937	49	5102	229
*Valley Set T. Jeanette	Sr3	190	May	1060	52	7109	381
Valley Set T. Nola	Jr2	242	May	818	43	7324	352
Valley Set T. Nora	Sr3	365	Apr	272	16	10128	507
*Valley Set T. Primrose	Sr4	119	May	1163	59	5092	243
S. Langwater Timothy	D. Ross Farm Princessa						
Valley Set T. Sunlight	Jr3	106	May	978	56	3726	176
S. Langwater Timothy	D. Lookwell Sunshine						

§Wenger, Russell J. & Carlton J., Valley Set Farm, Goshen, Ind. ARHT

Valley Set's T. Martha	Jr2	185	May	1063	51	6883	308

Westerberg, H. R., Mr. & Mrs., Happy Rogue Farm, Ashland, Oregon.

*†Anna Lee of Belle-Acres	6	85	May	1653	61	4527	169
S. Chicona Pentland	D. Cascade Fanfare						
*†Dorella Eleet's Connie	6	71	May	1324	69	3064	161
S. Chuckanut Eleet	D. Dorella Rival's Claudia						
*†Happy Rogue Beauty	6	69	May	1442	74	3230	166
S. Revilo Rex	D. Four R Alpha						
*†Happy Rogue Gold Alpha Beta	Jr4	66	May	1134	55	2348	115
S. Golden Arrow King's Gold	D. Four R Alpha						
†Happy Rogue Vic's Cherry Lou	Jr2	92	May	1313	58	3724	173
S. Victorious of Burger's Place	D. Cherry of Belle-Acres						
Happy Rogue Vic's Gretchen	Jr3	31	May	1304	52		
S. Victorious of Burger's Place	D. Golden Georgia						

§Westerberg, H. R., Mrs., Happy Rogue Farm, Ashland, Oregon.

*†Middale July	9	92	May	1786	64	5161	179
S. Wey Acres Honesty Grandee	D. Wandamere Jewell's Jewel						

§Westerberg, Richard, Happy Rogue Farm, Ashland, Oregon.

*†Happy Rogue Minnie	6	86	May	1384	70	3747	184
S. Grandee's Meteor of Middale	D. Count's Jacqueline of Middale						

§White, W. T., Halfred Farms, Chagrin Falls, Ohio. ARHT

*†Emily of Halfred Farms	Jr3	50	May	1314	61	2062	95
S. Penn Villa's Masterpiece	D. Emma Lou of Halfred Farms						
*†Harbert's Victoria	6	305	June	30	1	9325	436
†Nanette of Halfred Farms	Jr2	251	May	753	41	6465	311
*†Nan of Halfred Farms	Jr4	222	May	1156	61	8662	415
†Norma of Halfred Farms	Jr2	242	May	769	40	6167	274
†Rosa of Halfred Farms	Jr2	255	May	724	44	6326	332
*†Sister of Halfred Farms	Jr3	172	June	1075	51	6977	333

Whiteside, Julia S., Richburg, S. C. ARHT

*Stroudcrest Piper's Jewel	Sr3	77	May	1771	69	4375	172
S. Klondike Piper	D. Victoria's Jane						

§Wilson, H. B., Meadowbrook Farm, Caledonia, N. Y.

†Calculator's Charm	7	160	May	1189	55	7039	340

Woolworth, Norman B., Clearview Farm, Winthrop, Maine.

*Clearview Farms Amy	8	305	Mar	449	24	10721	510
*Clearview Farms Flo Ann	7	152	Apr	896	56	5897	317
Clearview Farms Lillian	Jr2	106	May	1096	51	3929	143
S. McDonald Farms Hubert	D. Douglaston Lady Amelia						
*Clearview Farms Marlyn	Jr2	204	May	1046	49	7231	310
Clearview Farms Patrica	Sr3	127	May	1107	57	4568	229
Clearview Farms Patsy	Jr2	194	May	1108	58	7493	306
Clearview Farms Paulette	Sr2	68	May	1129	60	2295	111
S. McDonald Farms Hubert	C. Clearview Farms Peggy						
*Clearview Farms Royal Inez	Jr2	175	May	774	47	4925	262
*Clearview Farms Syble	Jr3	162	May	1075	52	6568	298
*Clearview Hattie	Jr4	166	May	1124	59	6397	289
*Clearview Lady Sally	Sr3	127	May	1317	64	5388	234
S. Argilla Prosperity	D. Douglaston Lady Amelia						
*Clearview Royal Betty	Sr3	167	May	1012	64	6520	358
*Clearview's Pride Princess	10	167	May	1231	59	7534	321
*Hilda Jane of Clearview Farms	Sr4	123	May	1645	87	6123	322

§Worthington, John D., The Homestead, Bel Air, Md. ARHT

*Bayville Maxprint Marion	Jr3	32	May	1263	61	1299	62
S. Fairlawn Maxim's Imprint	D. Bi's Margie of Bayville						
*Benton's Sally Star	12	365	Apr	581	21	11651	483
*†Calder Farm Coronation	Sr4	305	Apr	374	23	7952	428
*Gerar R. Rheba	13	365	Apr	373	19	9437	436
*†Goldwood Alert's Agnes	6	76	May	1521	72	3725	163
S. Coldspring's Hardwick's Alert	D. Goldwood Arleen						
*†Goldwood Alert's Arma	5	65	May	1685	70	3151	131
S. Coldspring's Hardwick's Alert	D. Goldwood Audrey						
*†Goldwood Alert's Betty	8	131	May	1679	78	7360	324
†Goldwood Alert's Butterqueen	Sr2	305	Apr	291	15	6927	304
*†Goldwood Alert's Fancy	8	101	May	1435	72	4848	237
*†Goldwood Alert's Hettie	7	206	May	1108	55	7544	367
†Goldwood Alert's Rachel	Sr2	210	May	846	47	6142	325
*Goldwood Annie	10	365	May	628	28	13830	576
*†Goldwood Bonny's Audrey	Jr4	136	May	1161	59	5721	255
*†Goldwood Bonny's Veronica	5	154	May	1001	52	6198	315
*†Goldwood Champion's Bersheba	Jr4	96	Apr	1432	60	4563	177
*†Goldwood Champion's Lilac	6	265	May	883	50	9010	472
*†Goldwood Champion's Nebora	5	116	May	1654	65	6249	246
*†Goldwood Founder's Heather	Sr4	58	May	1450	68	2753	135
S. Coldspring's Romulus Founder	D. Goldwood Heather						
*†Goldwood Founder's May	Jr4	78	Apr	1220	56	3394	147
†Goldwood Founder's Melinda	Jr2	204	May	744	42	5169	267
†Goldwood Hardwick Buttercream	Sr3	305	May	160	9	5624	272
*†Goldwood Hardwick's Lady	6	209	Apr	889	51	7089	351
*†Goldwood Hardwick's Sara	7	140	Apr	1111	51	5944	251
*Goldwood Hardwick's Starlene	Jr4	338	Apr	1077	59	14276	778
†Manor Glen Peerless Anabell	Jr2	174	May	946	46	5776	248
*†Mt. Ararat Noble's Fancy	Sr3	305	Apr	48	2	7520	318

§Wright, George H. & Stuart L., Middletown, N. Y. ARHT

†Treasure of Woodside	8	305	Mar	262	12	10787	487

Young, A. R., Law-Will Farm, Hope, R. I. ARHT

*Law-Will Royal Blythe	Sr4	203	May	1309	56	8841	375
*Law-Will Royal Rosebud	Sr3	107	May	1543	60	5021	210
S. Langwater His Honor's Talisman	D. Law-Will Rosemary						
†Rebecca of Saunderstown	Sr2	197	May	1073	50	6587	303

Young, Helen Williams, Law-Will Farm, Hope, R. I. ARHT

†Law-Will Bright Crocus	Sr2	92	May	1258	54	3530	147
*Law-Will Peerless Barbara	5	277	May	1071	59	10989	592
*Law-Will Peerless Rosemary	5	305	May	193	11	9889	475
*Law-Will Royal Arbutus	5	173	May	1754	63	9782	356
*Law-Will Royal Barbara	Sr3	111	May	1326	55	5048	231
S. Langwater His Honor's Talisman	D. Law-Will Peerless Barbara						
†Law-Will Royal Canna	Sr2	190	May	957	45	5818	244
*Law-Will Royal Glee	Sr4	242	May	1113	52	10364	461
*Law-Will Royal Mirth	Jr4	305	Mar	147	7	9953	426
*Law-Will Royal Pearl	Sr4	48	Mar	1447	53	2131	80
S. Langwater His Honor's Talisman	D. Law-Will Pearl						
*Law-Will Royal Pet	Sr4	75	May	2002	75	4338	172
S. Langwater His Honor's Talisman	D. Law-Will Gay Pet						
†Law-Will Royal Rose	Sr2	195	May	938	45	6063	262
*Law-Will Royal Thais	Sr2	55	May	1405	56	2384	97
S. Langwater His Honor's Talisman	F. Law-Will Barbara's Beauty 2d						
*Noble's Royal Pollyanna	Sr4	185	May	1344	57	7907	353

§Zeitler, Elizabeth, Zeitler Farm, Glasgow, Del.

†Zeitler's Desert Pine	Jr4	196	May	1008	52	7654	393

§Zeitler, Louise, Zeitler Farm, Glasgow, Del.

†Meadow View's Lenora	5	126	May	1359	69	5798	277
†Zeitler's Princess La Traviata	Sr2	305	Apr	315	16	9543	474

§Zeitler, Peter, Zeitler Farm, Glasgow, Del.

*†Doretta of Meadowbrook	6	164	May	1073	53	6311	305
*†Flat Brook Portia	7	196	May	1318	67	8991	434
†Hill Girt Countess Noranna	5	210	May	976	50	6584	347
†Meadowbrook King's Ora	Sr2	178	May	814	42	4590	219
S. Hominy Hill King's Ashland	D. Bethany Star Norma						
†Meadowbrook Mac's Lenora	Sr2	239	May	743	42	5646	307
†Meadowbrook Olga Otilla 2d	6	239	May	1089	56	8465	416
*†Melinda's Little Rose	8	163	May	1235	61	7500	356
†Ranger's Betty	Jr3	305	Mar	61	3	7606	391
*†Sun Set Eldorado	6	185	May	1217	61	8284	406
†Trainer's Emory's Gem	Sr2	160	May	908	50	5324	263
*†Zeitler Valor's Mystery	Sr4	190	May	1203	61	7969	386

§Ziegler, Howard J., Fireside Farms, Clyde, Ohio. ARHT

*†Fireside Contender's Gay Girl	6	103	Mar	1121	53	4007	184
S. Broadland Contender	D. Aigler Farm Gay Lady						
Fireside Contender's Graceful	Jr2	365	Apr	335	19	9564	453
*†Fireside Czar's Blossom	Sr3	123	May	1122	58	4484	194
S. Sun-Blest Farms Levity Czar	D. Fireside Violet						
Fireside Czar's Carol	Jr3	74	May	1364	55	3234	157
S. Sun-Blest Farms Levity Czar	D. Aigler Farm Carol Ann						
*†Fireside Czar's Caroline	Sr3	136	May	1186	62	5726	263
Fireside Czar's Dotty	Jr2	221	May	759	42	5863	330
Fireside Czar's Grateful	Jr3	221	May	1028	65	7698	445
Fireside Czar's Hortense	Jr2	360	Feb	428	23	6593	312
*†Fireside Czar's Hildreth	Sr3	88	May	1345	52	3715	170
*†Fireside Czar's Lady Marion	Jr3	55	May	991	51	1695	88
S. Sun-Blest Farms Levity Czar	D. Aigler Farm Lady Marie						
*†Fireside Czar's Levity Lady	Sr2	36	May	1313	59	1437	64
S. Sun-Blest Farms Levity Czar	D. Fireside Gay Levity						
†Fireside Czar's Marion	Jr2	304	Jan	77	4	6935	342
*†Fireside Czar's Marion	Jr3	39	May	1527	70	1894	87
S. Sun-Blest Farms Levity Czar	D. Fireside King's Marie						
*†Fireside Czar's Prim	Sr3	23	May	1276	68		
S. Sun-Blest Farms Levity Czar	D. Fireside Prima						
Fireside Czar's Primadonna	Jr2	225	May	750	40	5549	300
Fireside Gay Lady	Jr2	209	May	1066	57	7347	403
*†Fireside Levity Lady	Sr3	125	May	1410	70	5708	288

§Zitzewitz, E. K., Zidell Farm, Wauconda, Ill. ARHT

*†Flora of Prehler's Sunny Acres	5	275	Mar	13		8133	383
*†Flora of Prehler's Sunny Acres	6	35	June	1445	73	1674	85
S. Yeoman's Crusader	D. Highcroft Faith						
*†Katydid of Sunny Acres Farm	Sr4	178	May	1044	52	6884	340
†Zidell Catalina	Sr2	104	May	896	42	3174	146
†Zidell Cherub	Jr2	212	June	834	42	7418	335
*†Zidell Honey	Sr3	294	Feb	191	10	6268	332
†Zidell Katinka	Sr2	152	June	854	42	5366	244

§Zweegman Brothers, Rozelyn Guernsey Farm, Lynden, Wash. ARHT

*Rozelyn Delia	Jr4	365	Apr	811	43	14069	745
*Rozelyn Delicate	5	112	May	1564	71	5273	237
Rozelyn Eldee Blanche	Jr2	288	May	831	46	8614	436
Rozelyn Eldee Donna	Sr2	281	May	1017	51	9050	420
Rozelyn Eldee Dorella	Jr2	281	May	734	42	7146	359
Rozelyn Eldee Erma	Sr3	106	May	1566	74	4978	230
*Rozelyn Eldee Hermina	Sr3	129	May	1558	70	6853	307
Rozelyn Eldee Letha	Sr2	264	May	1292	54	9838	438
Rozelyn Eldee Louise	Sr2	226	May	1039	48	7490	353
Rozelyn Eldee Marigold	Sr2	365	Apr	317	18	9675	486
Rozelyn Eldee Maybloom	Jr2	168	May	1076	54	6066	273
*Rozelyn Eldee Melba	Sr3	186	May	1277	63	8259	386
Rozelyn Eldee Nella	Sr2	365	Apr	633	37	9884	527
Rozelyn Eldee Peggy	Sr2	179	May	870	46	5216	250
Rozelyn Kathy	Sr4	113	May	1378	62	5074	228
*Rozelyn Maribelle	Sr3	365	Apr	460	25	12915	681
*Rozelyn Maribeth	5	264	May	1008	51	9998	525
Rozelyn Marvel Lana	Jr2	28	May	1025	46		
S. Rozelyn V. Marvel	D. Rozelyn Mary Lee						
Rozelyn Marvel's Marie	Jr2	388	May	915	50	8966	458
*Rozelyn Sophie	Sr3	145	May	1419	64	6807	289

We Have Every Reason To Be Proud . . .

We Bred Ourselves An Excellent Cow

GIPPY PRINCESS CHARMING

TYPE

PRODUCTION

Born November 12, 1942.
12725—629—Sr2—365
13760—659—5yrs—365
Classified Excellent '51

"CHARMING," her sire, dam and maternal granddam were all bred at Gippy.
She is the type we are breeding to our junior herd sire . . .

McDonald Farms Pre Opulent

Born May 28, 1949.
Purchased for $6,500 in the 1950 McDonald Sale.
Sire: **McDonald Farms Prediction, A. R.** 12 A. R. sons, 51 A. R. daughters.
Sire of first Get of Sire, National, 1950.

His Dam's Dam

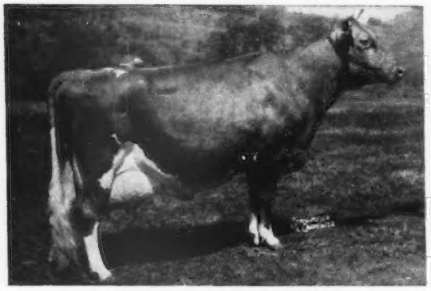

McDONALD FARMS DELLA
13443—565—Jr2—365
15700—681—AA
Excellent '47 '48 '50

His Dam

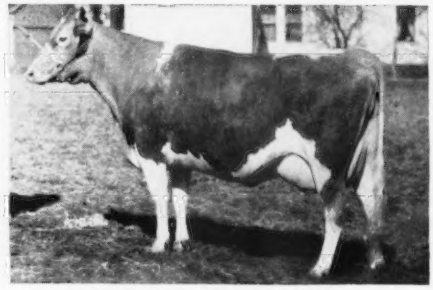

McDONALD FARMS FENELLA
11465—519—Sr2—365
13974—600—6yrs—365C
Excellent '47—GP '48—VG '50

We can offer bulls out of high record cows by popularly-bred sires.

WRITE US YOUR NEEDS

FEDERAL ACCREDITED NO. 112365 SOUTH CAROLINA BANG'S FREE NO. 16

NICHOLAS G. ROOSEVELT, Owner
E. S. WARREN, Manager
LESLIE DONAHOE, Herdsman

GIPPY PLANTATION
Moncks Corner, South Carolina

McNAUGHTON FARMS

A Proved Sire With The Best Of Coronet – Cora Families

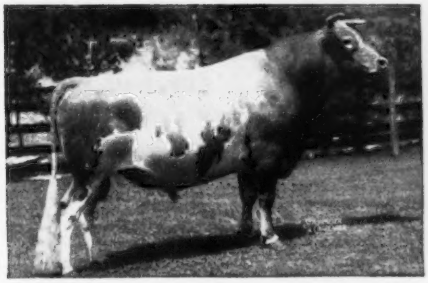

Langwater Corsican

14 P. R. sons, 36 A. R. daughters, 7 over 600, 23 over 500 lbs. fat.

Sire: **LANGWATER MOONLIGHT, A. R.,** he by Langwater Pharaoh out of Moonlight's Coronet of Jean Du Luth, 13997—706—A, 2 A. R. sons, 3 A. R. daughters.

His Dam

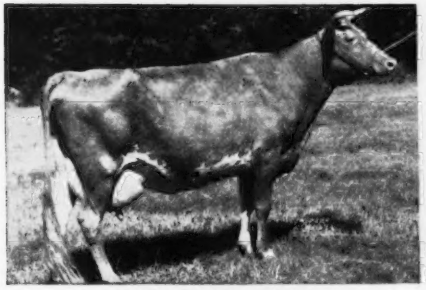

LANGWATER CORAL
14239—644—D
18019—853—AA
1 A. R. son, 2 A. R. daughters.

Traces To . . .

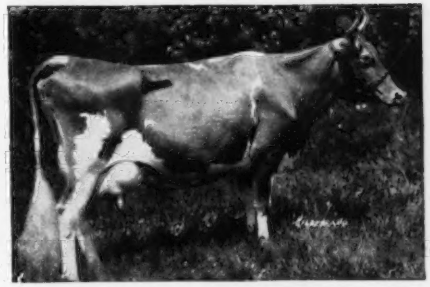

JEAN DU LUTH CORONET
20004—952—AA
Sr. and Gr. Ch., P. I. E., 1919. Sold for $8,000, 2 A. R. sons, 5 A. R. daughters.

The best of this proved — popular blood can be yours through a son of "Corsican."

WHAT MORE CAN WE SAY

Write for prices and pedigrees.

T. B. Accredited No. 540366 . . . N. C. Bang's Free No. 409

Est. M. D. McNaughton, Owner
Phone 6351

C. D. Bright, Manager
Phone 3613

Hendersonville, North Carolina

We Couldn't Breed One Better —

CONSIGNED TO — VIRGINIA STATE SALE, OCTOBER 24, 1951 — RICHMOND, VA.

BAYVILLE GENERAL MAXIMUS — Born February 28, 1951

SIRE: **BOURNEDALE GENERAL MARS**

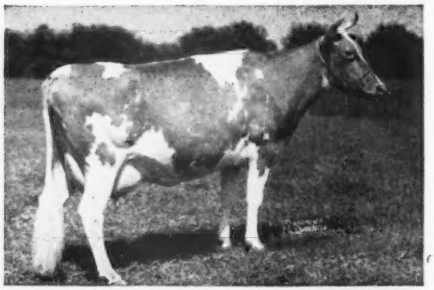

His Dam

MAXIM'S MAY OF GRASSY GROVE, GP '48—VG '49 '51. 1951 Classification at 9 yrs—VG—VG—E—VG—VG—E—VG—VG—VG—VG—VG—VG. 7935—400—GgG—610, 11395—621—E. Has 7370—355—9yrs in 146 days.

SIRE: ROSE MAXIM

DAM: FLOSSIE MAE OF GRASSY GROVE
7783—363—GGG—610, 12795—613—7yrs—365.

"MAE" is on test, making a good record. K. C. Sly headed the aged cow class with "Mae" at the Virginia Judging Conference and commented on her strength throughout, and her excellent dairy character.

A GREAT FEMALE LINE

4th Dam

DAWN OF LAUREL BROOK
10563—533—F
Sr. and Grand Champion North Carolina Show and Field Day, 1932.

SIRE: ALDEN'S STEADFAST

DAM: IMP. MAY III. OF LA SEIGNEURIE
2 A. R. daughters.

"DAWN" was a great producer and show cow in the late 20's and early 30's for Miles Shore, Cycle, N. C. Few present-day cows are better.

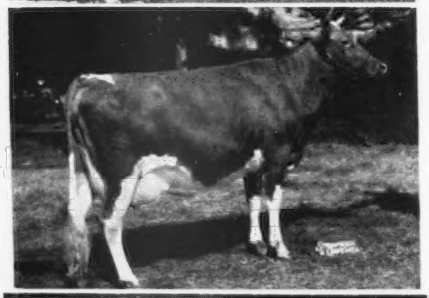

Paternal Sister

BAYVILLE MARGARET MARLENE, VG '49—E '51
11493—501—Jr2—305—915
15518—720—Sr3—365—C
Has 7819—333—Sr4 in 141 days.

1st 2 Yrs., Southampton Parish Show, 1948. 1st 3 Yrs., Virginia State Show and A. R. E., 1950. 1st Best Udder, Virginia State Show and A. R. E., 1950. Sr. and Gr. Ch., Virginia State Show and A. R. E., 1950. Sr. and Gr. Ch., Virginia Judging Conference, June, 1951.

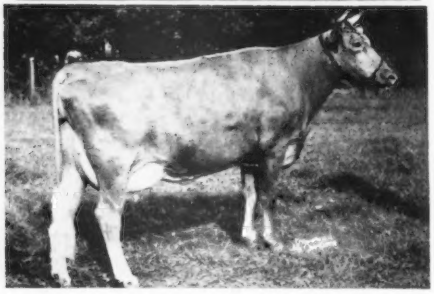

Paternal Sister

BAYVILLE MARGARET MARGUERITE, E '51.
8451—505—Sr2—305C—3x (pending)

MADE ON SHOW CIRCUIT:

1st 2 Yrs., A. R. E. and Virginia State Show, 1950. 1st Best Udder and Reserve Champion, Virginia Judging Conference, 1951.

ALSO CONSIGNED: **BAYVILLE PRINCESS FLOETTE** (RUAYNE KING'S COMET—BAYVILLE MARGARET FLOETTE, 12372—579—Jr3, VG '51, daughter of "Mars"). She is bred to McDonald Farms Just Pat. He is out of a daughter of Walnut's Ella's Pansy, E '47.

For catalog write: **THE LOUIS McL. MERRYMAN AND SONS, INC., SPARKS, MARYLAND**

FEDERAL ACCREDITED 339823 P. O. Box 2491 BANG'S FREE 719-530

BAYVILLE FARMS, Inc. Norfolk, Virginia

12 miles from Norfolk on Shore Drive to Virginia Beach.

C. F. BURROUGHS, President
HILTON STALLINGS, Herd Manager

W. CLARK FLEMING, JR, Manager
H. S. SANDERS, Herdsman

APPROVED HERD IMPROVEMENT RECORDS

¶ Before a cow's name indicates reentry record.

	Age	Days In Milk	Total Number Milkings	Lbs. Milk	Lbs. B.Fat
Allumbaugh, H. R., Hollylawn Acres, Eugene, Oregon.					
¶Hollylawn's Victory Maybelle	Sr4	318	636	9665	462
S. Argyll's Victory D. Victory May of Willaurie Acres					
Anderson, Buren R. & Son, Riverdale Guernsey Farm, Palatine, Ill.					
¶Riverdale May's Lorelei	Jr3	339	678	7281	385
S. Fairmount Master's Duke D. Mineral Monarch's Cora May					
Appleton, Francis R., Jr., Appleton Farms, Ipswich, Mass.					
¶Appleton Farms Evelyn	5	365	730	9287	485
S. Langwater Agawam D. Eve of Appleton Farms					
¶Appleton Farms Florie	6	321	642	9459	464
S. Langwater Agawam D. Appleton Farms Florence					
Appleton Farms Irene	Jr2	365	730	7544	387
S. Idylbrook Finn D. Appleton Farms Innocence					
Arnold, Alfred, Mashamoquet Farm, Abington, Conn.					
¶Law-Will Pat's Patricia	8	277	554	5369	280
S. Law-Will's Roger D. Law-Will Princess Pat					
Astalosh, Frank, Hillcrest Farm, Pennington, N. J.					
¶Coventry Country Sally	10	298	596	10039	480
S. Langwater Country Squire D. Coventry Honoria Lustre					
Hillcrest Daisy	Jr2	329	658	6935	311
S. Hillcrest Royal Blend D. Hillcrest Marius' Dolly					
Astalosh, Paul, Jr., Hillcrest Farm, Pennington, N. J.					
¶Hillcrest Ann	Sr4	324	648	9440	469
S. Langwater Marius D. Rose Ann of Hillcrest Farm					
Bachman, Harry L., Mari Lee Farm, Metamora, Ill.					
Highlawn Judy Queen	10	343	686	10224	513
S. Yellow Creek Royal Prince D. Betty Topsie Lou					
Bebb, Don, Elvon Farm, Diamond, Ohio.					
¶Elvon Belle	Sr4	342	684	9250	419
S. Franchester Free Renown D. Elvon Meadow Glow					
Bender, James P. & Hughetta E., Bell-Gate Farm, Coopersburg, Pa.					
¶Bell-Gate's Enterprise	Sr3	342	684	7583	420
S. Coldspring's Hardwick's Royal D. Bell-Gate's Augusta					
Benedictine Fathers, Flying Hill Farms, Reading, Pa.					
Flying Hill Admirable Annabel	6	365	730	9796	445
S. Riveredge Alert's Admiral D. Flying Hill Royal Ann					
Flying Hill Admirable Lady	6	357	714	8078	385
S. Riveredge Alert's Admiral D. Flying Hill Royal Damoselle					
Flying Hill Goodman's Honey	Sr4	341	682	8594	427
S. Langwater Goodman D. Flying Hill Mystic Sweetness					
Flying Hill Mystic Clover	5	306	612	7483	341
S. Lake Delaware Svengali D. Flying Hill Country Flower					
¶Flying Hill Mystic Glow	5	365	730	7566	353
S. Lake Delaware Svengali D. Flying Hill Royal Radiance					
Flying Hill Mystic Gold	5	365	730	8682	362
S. Lake Delaware Svengali D. Flying Hill Mistress Richesse					
Bergen, F. Willard, Fenwick Farms, Augusta, N. J.					
Ann Master of Fenwick	Jr2	308	616	7756	350
S. Merco Master D. Perona Farm Mabelel					
Ethel King of Fenwick	Jr2	282	564	7447	317
S. Brian Boru King's Challenger D. Perona Farm Marge					
Perona Farm Vampin	Sr4	333	666	9161	413
S. Brooklawn's Viking D. Perona Farm's Vampire					
Blair, B. W., Golden Glow Farm, Walla Walla, Wash.					
¶Penny Ena of Golden Glow	Jr3	342	684	8620	527
S. Chicona Pierre D. Totie of Golden Glow					
Boggs, Roy K., Dari-Dale Farm, New Plymouth, Idaho.					
Patsy's Posy	Sr3	365	730	8446	415
S. Shamrock Holly's Orlando D. Daisy's Patsy of Platzville					
Patsy's Rachel Ann	Sr2	342	684	8644	437
S. Nina's Duke of Hagerman D. Daisy's Patsy of Platzville					
¶Phonda of Alda	6	318	636	8371	412
S. Gem's Idaho King D. Pauline of Alda					
Boggs, Wanda J. & Lindgren, Robert J., Green Pastures, Algonquin, Ill.					
¶Dun Erin Vodka's Greeting	Sr3	300	600	7491	333
S. Charlescote Vodka D. Dun Erin Peerless Chime					
Bosworth, W. H., Oakwood Farm, Algona, Iowa.					
Oakwood H. Arbutus	Jr2	347	694	7513	372
S. Chedco Hurricane D. Oakwood Prairie Blossom					
Bouton, M. C. & McKee, O. A., KoKosing Farm, Mount Vernon, Ohio.					
Pharaoh's Althea Lou	Sr3	229	458	5715	298
S. Welcome In Noel's Pharaoh D. Eric's Althea of Brookdale					
Breneman, Clyde H., Pequea View Farm, Willow Street, Pa.					
¶Rosebud's Belle of Pequea View	Jr3	312	624	8690	419
S. Coldspring's Romulus Victor D. Pequea View's Rosebud					
Brinkmeier, Martin S., Mart's Pride Farm, Pearl City, Ill.					
¶Victor's Fame	Jr3	291	582	6186	316
S. Rock Creek Victor D. Monitor's Margie					
Brooks, John B., Brook Farm, Harborcreek, Pa.					
¶Brook Farm Betty	6	333	666	8551	471
S. Nodrog Golden D. Brook Farm Spot					
¶Brook Farm Merry Maid	Sr3	307	614	7736	395
S. Brook Farm Merry Boy D. Brook Farm Martha's Maid					
¶Brook Farm Merry Pet	Sr3	314	628	8957	439
S. Brook Farm Merry Boy D. Brook Farm Princess Pet					
Brown, C. Victor, Watertown, Conn.					
Lanandy Lincoln Zinira	Jr2	314	628	7486	325
S. Lincoln Charmer D. Lanandy Zinira					
Brown, Wilbur C., Bonnie Brook Farm, Waterloo, Iowa.					
¶Elm Manor's Greta	9	320	640	7045	342
S. Highland Place Cherub Whistler D. Rosedale Gene					
Bublitz, Walter, Mr. & Mrs., Walmar Farm, Olathe, Kans.					
Meadow Lodge Katha	Jr2	320	640	8199	405
S. Meadow Lodge Rex's Kingmaker D. Meadow Lodge Tatha					
Buchanan, Albert, Broadmoor Farm, Milford, Ind.					
Boulder Bridge Trixie	Sr4	365	730	11184	531
S. Valleywood Valiant Hero D. Boulder Bridge Nonsense					
Broadmoor Olive	Jr4	253	506	6249	296
S. Foremost Spotlight D. Olinda of Boulder Bridge					
Broadmoor Spotlight Lilly	Jr3	241	482	6044	279
S. Foremost Spotlight D. Kitterman Farms Apollo's Lilly					
Hominy Hill Beulah	Sr4	362	724	8909	456
S. Fairlawn Peerless Dictator D. Riegeldale King's Bema					
Kitterman Farms Apollo Almira	11	250	500	6400	343
S. Lockshore Cyrus Apollo D. Elm Row Myra					
Mulhocaway Joella	5	333	666	10404	454
S. Hilltop Butterfat Viking D. Mulhocaway Butterfat Joan					
Buchanan, Stephen, Broadmoor Farm, Milford, Ind.					
Gilead Faithful	6	347	694	12144	547
S. Foremost Brilliant D. Fashion's Goldie of Maple Leaf					
Gilead Tiny	7	362	724	9857	479
S. Foremost Brilliant D. Gilead Pet					
Buck, C. D., Buena Vista, Wilmington, Del.					
¶King Don's Jasmine	Jr3	195	390	4619	223
S. McDonald Farms King Don D. Fairlawn F. P. Jasmine					
Burditt, Frank W. & Lorna A., Fran-Lorn Farm, West Rutland, Vt.					
¶Forderest Gerald's Pansy	5	285	570	6325	264
S. McDonald Farms Gerald D. Forderest Resolute's Mary					
¶High Mowing King's Cotton	Sr3	365	730	8573	405
S. Green Meads King James D. Ladderlook Minorca 5th					
Burlingham, Lloyd, Ton o' Gold Guernseys, Woodstock, Ill.					
Urbandale Princess Juliana	8	322	644	8318	417
S. War Prince of The Glen D. Urbandale Juliene					
Burton, Lawton, Brenda-Myr Farm, Lawton, Okla.					
Beta's Betty of C. D.	Jr3	354	708	8384	435
S. Cooper's H. Louie D. Fairy Fe's Beta					
Ellen's Elegant of C. D.	Jr2	365	730	10528	570
S. St. Albans Actor Grandee D. Ellen's Eva of C. D.					
¶Ellen's Eva of C. D.	6	364	728	6985	373
S. Meadow Lodge King's Baron D. Fannie's Ellen of C. D.					
Queen's Quaint of C. D.	Jr2	365	730	9042	443
S. St. Albans Actor Grandee D. Baron's Queen of C. D.					
Cabell's, Incorporated, Cabell's Dairy, Coppell, Texas.					
¶Cabell's Colonial Elnora	Jr3	209	418	2614	135
S. Fayray's Rex D. Cabell's Eleanor of Texas					
¶Cabell's Honey	Sr4	200	400	3298	172
S. Cooper's Martell D. Cabell's Honeybee of Lollie					
Carrigan, B. R., Mooresville, N. C.					
Buddy's Loretta Ann	Jr2	365	730	9190	493
S. Langwater Buddy D. Clyburn Ann's Faye					
Carrigan, Wade, Mooresville, N. C.					
Jesse's Royal Janie	Jr2	365	730	6455	289
S. Quail Roost Royal Jesse D. Yeoman's Jane					
Carter, Robert B., Winding Lane Farm, Rockville, Md.					
¶King Blues Speckled Catania	7	365	730	10270	594
S. C. F's King of The Blues D. Viking's Speckled Catania					
Cheney, C. B., Falcon's Flight Farms, Litchfield, Conn.					
¶Count's Supreme Sally	Jr4	365	730	10156	495
S. Caumsett Falcon Count D. Falcon's Sandra					
Clary, A. K., Clearwater, Kans.					
¶Ellen's Emma of C. D.	Sr3	265	530	6027	320
S. Cooper's H. Louie D. Ellen's Eva of C. D.					
¶Rex's Olivia's Pauline	Sr3	255	510	5869	290
S. Cleopatra's Crusader's Rex D. Potentate's Virginia's Olivia					
Cohenour, L. B., Estate, Alamosa Ranch, Albuquerque, N. Mex.					
Alamosa Bill's Baby Blossom	Jr3	249	498	4520	229
S. Alamosa Ranch Bill D. Blossom of Salem					
Jim's Josephine	Jr4	214	428	4577	222
S. Midnight Jim D. Sunnyside Blondie					
Pansy's Lady Louise	Sr2	365	730	7150	354
S. Alamosa Ranch Bill D. Sunnyside Prim's Pansy					
¶Sunnyside Madge	5	222	444	5457	256
S. Kenfleur's Pat Alert D. Poblanos Madge's May					
Cornell University, Ithaca, N. Y.					
¶Cornell Demonstrator Rex	5	365	730	11326	557
S. McDonald Farms Demonstrator D. Rex's Catherine of Pine Grove					
Couzens, Frank & Margaret A., Maloney, Betty Couzens & Yaw, Madeleine C., Wabeek Farms, Pontiac, Mich.					
¶Fairholm Penelope	8	339	678	9404	456
S. Cesor General's Supreme D. Fairholm Gretchen					
¶Rheaume's Valley View Lustre	Jr3	296	587	8043	350
S. Langwater Lookwell D. Marjohnelle Ferd's Flo					
¶Rosewald Bella's Lydia	Sr4	347	694	13787	563
S. Langwater Darius D. Broadland Bella					
Wabeek's Foreman's Edna	Jr2	245	490	4584	231
S. Eth-Mead Knight D. Wabeek's Ferdinand's Sweetie					

¶Wabeek's Irene Jr2 318 636 8973 462
S. Jean Gordon's Maxim D. Fairholm Pride
¶Wabeek's Sharon Jr4 312 624 7585 377
S. Jean Gordon's Maxim D. Marjohnelle P. Image

Croshaw, J. Ellis, Orchard Crest Farm, Wrightstown, N. J.
¶Lively Jewel of Orchard Crest Jr4 302 604 7952 382
S. N.J.E.S. Marvel Florina Lively D. Orchard Crest Soldier's Jewel

Crowley, Glenn, Glendale Farm, Durand, Ill.
Glendale Parson's Starlight Jr2 365 730 7244 389
S. Liberty's Della's Parson D. Royal's Grandee Bobling

Custer, A. J. & Sons, Levelland Farms, Auburn, Ind.
Levelland Farm's Floy Sr2 302 604 5542 252
S. Meadow Lodge King's Master D. Levelland Farm's Flossie
¶Lone Pine A. Lady 5 365 730 10672 466
S. Langwater Arnold D. Franchester Noble Lady

Dengler, Warren C., Alfalfa Lawn Farm, Davenport, Iowa.
¶Blossom's Donna of Gold Crest 5 322 644 4576 246
S. Wonder's Baron of Smithdale D. Blossom of Corydon
¶Pleasant Ridge Eloise 5 272 544 8001 314
S. Lakewood Country Gentleman D. Pleasant Ridge Faithful 2d

Denison Engineering Company, Loch Lomond Farm, Powell, Ohio.
¶Caswell's Matchless Laurlie 9 365 721 11781 549
S. Alta Vista Matchless Prince D. Caswell's Laurlie
Loch Lomond Radiant's Laura Sr4 310 620 7506 425
S. Riegeldale Emory's Radiant D. Matchless Laurlie's Ann
¶Loch Lomond Radiant's Melody Sr3 331 627 7238 366
S. Riegeldale Emory's Radiant D. Royalite's Lady

Dickinson, W. C., Walnut Grove Farm, Fredericksburg, Va.
Juror's Rose Kaylon 5 365 730 10885 522
S. Sherwood Forest Juror D. Constance's Rose Kay

Dorr, Carl J. & Pauline, DorRest Guernsey Farm, Rembrandt, Iowa.
Okoboji Sunshine Jr2 297 594 7720 326
S. Nook-Dale Honour D. Dolly of Okoboji

Elliott, W. Frank, Fairview Farm, Hookstown, Pa.
Woodside Eric's Lily 7 362 724 9596 452
S. Willow Brook's Eric D. Mattewa Lucky Lady

Etherington, Mary Arline Tucker, Spring Branch Farm, Russiaville, Ind.
¶Spotie's Pet Jr4 326 652 11892 579
S. Grain Meadow Hunter D. Spotie's Butterfat Star

Ewalt, R. Russell, Russada Guernsey Farm, Fredericktown, Ohio.
Russada Shasta Jr2 306 612 8162 406
S. Marben Ford Potentate D. Russada Daisy

Ewalt, William R., Russada Guernsey Farm, Fredericktown, Ohio.
¶Russada Hopeful Jr3 291 582 5232 260
S. Windale Russada's Corona D. Russada Hope

Fabick, John, Jr., Fairdale Farm, Lake Spring, Mo.
Sunnyfield Star's Imperial Jr2 225 450 2447 123
S. Gayhead's Imperial D. Sunnyfield Mary Rose's Star

Farner, E. A., Church Hill Farm, Gloucester, Va.
¶Church Hill Lucky Patsy Sr4 305 610 10321 507
S. Quail Roost Lucky Glamor D. Anita's Pet of Chilbrook

Farnsworth, Howard G., Dorella Farm, Planada, Calif.
¶Dorella Elect's Louise 7 298 596 8524 494
S. Chuckanut Elect D. Dorella D. Ex. Lula Belle
¶Dorella Elect's Rhoda 6 365 730 9575 552
S. Chuckanut Elect D. Dorella Rival's Ruth
¶Dorella Rival's Dainty 8 271 542 6222 335
S. Cascade Royal Rival D. Dorella Hannibal's Daisy
¶Dorella Royal's Sequella Jr3 326 652 9749 441
S. Dorella Royal Rival D. Dorella Sophie
¶Dorella Soldier's Lassie Jr4 337 674 9653 532
S. Dorella Rival's Soldier D. Dorella Elect's Lana
¶Dorella Soldier's Sister 6 365 730 9553 499
S. Dorella Rival's Soldier D. Dorella Rival's Susan
Guardsman's Silver Belle Jr3 365 730 7863 485
S. Meadow Lodge Guardsman D. Dorella Elect's Sunset

Fatchett, Donald & Gillen, Vincent J., Hickory Manor Farm No. 2, Blissfield, Mich.
¶Hickory Manor Joan Jr3 304 608 8861 406
S. Way-Ellen Farms Chum's Victory D. Buttercup's Bonnie Blue

Feldker, Joseph, An-Jo Farm, Waterloo, Ill.
W. G. Hope of Meramecview Jr2 344 688 7436 358
S. Sunnymede Warrior's Gentleman D. St. Albans Valor's S. Faith
W. G. Victory Ann of Meramecview Jr2 303 606 5410 250
S. Sunnymede Warrior's Gentleman D. Baptist Home Anna
Yankee's Mayme of Meramecview Jr2 335 670 6762 291
S. St. Albans Glamour's Yankee D. Casalago King's Marian

Felt, J. Earl, Sun Shine Valley Guernsey Farm, Huntsville, Utah.
Ila of Sun Shine Valley Jr2 320 640 5694 318
S. Wandamere Arbitrator D. Long View Verbena's Iona 2d
Liza of Sun Shine Valley Jr2 339 678 6315 331
S. Wandamere Arbitrator D. Long View Lilyta

Fike, Homer S., Old Farmstead, Waterloo, Iowa.
Old Farmstead Cathy Jr2 328 656 7133 361
S. Highcroft Disraeli D. Old Farmstead Mamie
Old Farmstead Gracious Jr2 365 730 7765 374
S. Highcroft Disraeli D. Old Farmstead Pansy
Old Farmstead Marina Jr2 308 616 7655 386
S. Highcroft Disraeli D. Old Farmstead Bonnie

Fike, L. Neil, Old Farmstead, Waterloo, Iowa.
Old Farmstead Roseann Sr2 308 616 7995 377
S. Highcroft Disraeli D. Old Farmstead Rosy

Fitzpatrick, Joseph J., Green Valley Guernsey Farm, Dubuque, Iowa.
Green Valley's Rosebud Jr2 348 696 7634 391
S. Elmwood Star's Granger D. Sunlight Rose

Fitzpatrick, Leo H., Green Valley Guernsey Farm, Dubuque, Iowa.
Green Valley's Anna May Jr2 298 596 5748 278
S. Elmwood Star's Granger D. Green Valley's Dianna

Green Valley's Elsie Jr3 290 580 6362 312
S. Elmwood Star's Granger D. Elmwood Elsie

Fitzpatrick, Leo H. & Joseph J., Green Valley Guernsey Farm, Dubuque, Iowa.
Green Valley's Lu Jr2 324 648 8495 403
S. Elmwood Star's Granger D. Green Valley's Zorine

Flint, Mary E. & Gilbert, Eva L., Gilbert Farms, Birmingham, Mich.
Lyrene Rosamond's Pet 5 360 720 9759 502
S. McDonald Farms Gilbert D. Meadow-Gold Rosamond
¶Victory Bond's Beulah Jr4 301 602 6901 351
S. Norol's Victory Bond D. Fern's Noble Lady

Garst, W. M., Hemlock Farm, Roanoke, Va.
Hemlock C. Holly Jr4 307 614 6450 349
S. McDonald Farms King's Colonel D. Mobjack Holly 2d
Hemlock K. Edwena 5 305 610 7161 323
S. Klondike Kemlock D. Hemlock Edna

Gillmor, R. D., Bethway Farm, Bethany, Conn.
¶Douglas' Highbank Ramona 6 305 610 9399 489
S. Douglaston Freeman D. Stony Ford Victor's Raphis
Dunwalke Buttercup Jr3 305 610 10239 535
S. Flying Horse King's Leader D. Dunwalke Butterfat Melody
Great Elm His Roselinda 6 305 610 8855 407
S. Gayhead's His Pride D. Great Elm Roselinda
¶Langmore A Patsy Sr3 350 700 10385 496
S. Coronation Agitator D. Fiddlers Patsy
¶Pharos Altan Sr3 288 541 6459 307
S. Riegeldale Conqueror's Emory D. Ringgold Alta
Saddleback Regina Sr2 222 444 4371 212
S. Fra-Mar Coronation Prince D. Saddleback Rose
¶Woodacres Supreme Wilhelmina 5 305 610 7103 369
S. McDonald Farms Supreme King D. Woodacres Queen Wentworth

Goddard, Newell A., Oaksdale Farm, Simsbury, Conn.
¶Broad Hill Starling 6 312 591 9090 461
S. Holly Farm Dasher D. Broad Hill Harriet

Graber, C. J., Cee Jay Farm, Newton, Kans.
Shamrock Acme Opal Jr2 265 530 5435 265
S. Colorado's Acme D. Shamrock Farms Clara

Green, Raymond, Maple Grove Farm, Gibson City, Ill.
Belle Lane Grandee's Star Jr4 322 644 8319 467
S. St. Albans Grandee Eminent D. Berd's Sunset Queen
Maple Grove Joan's Josie Sr2 314 628 8755 447
S. Lakewood Cavilero D. General's Joan
Maple Grove Lingle's Leta Sr4 247 494 6358 329
S. Meadowhill Petros' Bill D. Lingle of Waldrum Lane
¶Maple Grove's Berta 7 365 730 13093 618
S. Alert Colonel of Ridglydale D. Maple Grove's Ella Beauty
Maple Grove's Lulla-I-De 7 324 648 8178 420
S. Ridglydale's Pride D. Lulla Bell of Spring Branch
Tarbell Peerless Maida Jr4 332 664 6812 309
S. Foremost Peacemaker D. Tarbell Farms Merry Maid

Greenlaw, Vera, Greenlaw Farm, Belfast, Maine.
Greenlaw Farm Princess Edith Jr2 310 620 7419 353
S. Florham Prince of The East D. Greenlaw Farm Poppy
Greenlaw Farm Vivian Jr2 306 612 6345 333
S. Sterlingold Prince Victor D. Greenlaw Farm Phoebe

Hansen, Laurence D., Hansenarea Farm, South Valley, N. Y.
Hansenarea Freda 9 365 730 11048 503
S. Hansenarea San D. Hansenarea Dolly

Hanson, H. C., Clover Glen Guernsey Farm, Barnum, Minn.
Clover Glen Tribute's Beda Jr4 327 692 6333 366
S. Boulder Bridge Tribute D. Blossom of Clover Glen 2d
Prim of Clover Glen 11 304 810 9694 452
S. Boulder Bridge Viking D. Rosie of Clover Glen

Heitzler, Joseph N., Prophetstown, Ill.
¶Lawnview Pride's Princess Sr2 295 590 7257 348
S. Valleywood Valiant Hero D. Matchmaker's Pride

Hibberd, Walter R., Jr., Ridgewood Farm, Birchrunville, Pa.
Ridgewood Crusader's Alice Sr2 280 560 4885 226
S. Antietam Crusader D. Ridgewood Alice

Hooks, Harry J. & Lilian M., Hooks' Acres, Brighton, Mich.
Hooks' Acres Rena Sr2 229 458 5644 265
S. Golden Boy of Hooks' Acres D. Hooks' Acres Idell
¶Maudie of Hooks' Acres 7 300 600 5987 308
S. Birthday Boy of The Glen D. Harvey Farm Maudie

Hoover, Paul, Spudridge Farm, Goshen, Ind.
¶Edith of Green Meadows 8 350 700 11177 538
S. Donald of Green Meadows D. Charlotto of Green Meadows

Houser, Harold, Kerr Hill Farms, Mooreland, Ind.
Kerr Hill Clara Jr2 304 608 7924 339
S. Elmwood Farms Royal Master D. Federal L. Clarissa

Huff, Arthur N. & Sons, Woodlawn Farms, Bangor, Mich.
¶Ellen June of Woodlawn Sr4 242 484 6014 302
S. Cesor General's Supreme D. Gertie of Eckard's Sunnyslope

Hyer, H. D., Hycrest Farm, Olathe, Kans.
¶Boehle's Queen's Dorothy Jr3 351 702 8612 445
S. Quail Roost King Beau's Maxim D. Springdale Shirley Mae

Iowa State College, Ames, Iowa.
¶Ames Agile Jr4 276 552 4998 237
S. Boulder Bridge Climax D. Priscilla of Moss Hill
¶Ames Alma 5 365 730 10201 527
S. Boulder Bridge Climax D. Marigold's Linda of Smithdale

Jennings, C. H. & Sons, Plane View Guernsey Farm, Iowa City, Iowa.
¶Plane View King's Freida Sr4 269 538 8456 462
S. Clermont Dicta's King D. Frankie of Fertile Valley 2d
¶Plane View King's Twilite Jr4 276 552 8644 412
S. Clermont Dicta's King D. Dot's Bonita of Smithdale

Johanna Farms, Incorporated, Meadowlane Farm, Pennington, N. J.
¶Ginger of Meadowlane 9 269 538 5443 261
S. Rosette's Rex D. Greenlands Glory

¶Meadowlane Golden's Dawn Jr4 294 588 8934 409
s. Glenburnie of Rose Lane D. Meadowlane Dawn
¶Meadowlane Mollie 9 345 690 11046 528
s. Glenburnie Valiant D. Meadowlane Maizy
¶Meadowlane Paula 7 281 562 6284 361
s. Gatewood Laddie D. Norwood Hildegarde's Penelope
Meadowlane Pluma Sr3 365 730 11379 551
s. Glenburnie Haro D. Norwood Hildegarde's Penelope
¶Meadowlane Starlett 7 312 624 6540 294
s. Meadowlane Donner D. Meadowlane Star Bright
¶Norwood Hildegarde's Penelope 10 283 566 6105 292
s. Norwood Roger D. Robin Run's Hildegarde
Osborne Hill Princess Dale Jr2 362 724 7575 375
s. Osborne Hill Tranquil Prince D. Ratcliffe Manor Dinah
Princess of Glenburnie Jr2 365 730 6177 368
s. Normandy Levity Prince D. Sterlingold Camille

Johnson, W. A. & Sons, Valley Rogue Guernsey Farm, Grants Pass, Oregon.
¶Lucelle of Valley Rogue 7 365 730 11707 514
s. Lad's Shadow of Middale D. Barrie's Pansy
¶Valley Rogue Barbara Jr3 309 618 10807 481
s. Quality Farm Fancy's Buck D. Valley Rogue Celestine
¶Valley Rogue Pearl 5 365 730 12402 550
s. Chuckanut Phylbond D. Gladus of Valley Rogue

Johnston, Clyde R. & Bates, W. H. & Bonnie, Majestic Farm, Carthage, Mo.
¶Dondale Comet Diana Jr4 329 658 9922 425
s. Foremost Comet 2d D. Jo-Mar King's Derilla
¶Sunnymede Improver's Superba Sr4 159 318 3245 167
s. Green Meads Improver D. Sunnymede Rex's Superba

Kamm, Roy J., Emroy Farm, Marietta, N. Y.
Emroy Index Peanut Butter Jr2 270 540 5148 232
s. Caumsett Indicator D. Phoebe of Munroholm

Kaufmann, Oliver M., Pine Hill Farm, Coraopolis, Pa.
Pine Hill Joan Sr3 318 636 7949 442
s. Maple Lane Gem's Pharaoh D. Betty's Starlet

Keeling Brothers, Avondale Dairy Farms, Des Moines, Iowa.
Iowagold Stella Sr3 285 570 5908 277
s. Pine Manor King's Admiral D. Moss Hill Luella

Keeling, C. F. Estate, Avondale Dairy Farms, Des Moines, Iowa.
Garnet's Ricka of Avondale 5 327 654 7868 376
s. Whitebreast Admiral D. Guernseydale Garnet

Kehret, Carl E., Crestwood Farm, Austin, Minn.
Crestwood's Princess Catherine Sr2 214 428 4443 219
s. Rockingham Charming Lad D. Crestwood Amy Alberta Octora

Kizer, Etta M., New Place Farm, Chase City, Va.
New Place Patsy Ann Jr2 365 730 7627 415
s. Holliknoll Maxim Duke D. New Place Patsy

Knight, C. L. & Sons, Pine View, Springville, Iowa.
Gibbs Acres Gallant's Colleen Jr2 303 606 6461 290
s. Gibbs Acres Pioneer's Gallant D. Gibbs Acres Corinne
Pine View Nellie Lou Jr2 337 674 9849 469
s. Elmwood Goldie's Grandee D. Pine View Nadine

Krider, Harold H., Spring Hill Farm, Clinton, Ohio.
¶Ollie's Rose of Summitstead 8 365 730 10097 544
s. Ideal's Gardenius' Glen D. Ruth Ollie of Doll Homestead

Kringle, Harold, Yule Lane Farm, Barron, Wis.
¶Orndale Sally 11 365 730 12678 604
s. Steadfast of Alta Vista D. Orndale Harmony

Kuster, Carman H., Locust Lawn Farm, Camden, Mich.
Locust Lawn Carol Jr2 295 590 5891 311
s. Golden Grange R. Star Light D. Gilmore's Libbie B. Daughter

Lacher, Gabriel & Betschart, Joe, Bay Meadow Farm, Santa Clara, Calif.
¶Bay Meadow's Beauty 5 313 626 10962 438
s. Matapa El Toro's Monarch D. Bay Meadow's Boots
Bay Meadow's Bella Sr2 283 566 6070 308
s. Eldor of Burger's Place D. Bay Meadow's Bluemli
¶Bay Meadow's Bertha 6 365 730 8877 456
s. Santa Cruz Holliston Jerry D. Buck-Mor Blonde
Bay Meadow's Cala Sr2 295 590 6250 299
s. Eldor of Burger's Place D. Bay Meadow's Carlin
Bay Meadow's Cathy Jr2 274 548 5430 266
s. Eldor of Burger's Place D. Bay Meadow's Charm
¶Bay Meadow's Daisy Sr4 301 602 9391 447
s. Matapa El Toro's Monarch D. Mt. Shasta View Dolly
¶Bay Meadow's Ida 6 332 664 9069 442
s. Topside Trident D. Mt. Shasta View Jenney
¶Bonnie Brea's Lorna Doone 9 365 730 11678 551
s. Sheldon's Bonnie Brea D. Sanger's Beautiful Lady Lou
¶Happyholme L. D. Jean Jr4 363 726 10130 490
s. Happyholme Lily's Distinction D. Happyholme L. C. Jean
¶Santa Ynez Valor's Cinderella Jr4 344 688 8318 395
s. Foremost May Valor D. Rancho Nicasio Karl's Annabell

Lage, Harry, Stede Well Farm, Davenport, Iowa.
¶Armetta of Iowanola 7 306 612 7708 434
s. Pearl's Defender of Iowanola D. Iowanola Fawny
¶Wey Acres Levity Ila Jr3 345 690 10861 571
s. Coronation Levity Prince D. Wey Acres Templar's Iowana

Lake, Homer S., Estate, Maple Lawn Farms, Lyons, N. Y.
Maple Lawn's Chief Sally Jr3 233 466 4215 207
s. Maple Lawn's Chief Carib D. Maple Lawn's Baron Sunburst

Lake, H. Sherman, Maple Lawn Farms, Lyons, N. Y.
Baron's Margaret of Maple Lawn Sr4 312 624 9152 387
s. Wychmere Dauntless Nobleman D. Wychmere Climax Margo

Lukavich, Theodore, Lukdale Farms, West Sunbury, Pa.
Ann Tony's Queen Jr4 280 560 7574 365
s. Dundee Alexis D. Ann's Bessie of Bunea Vista

Lyman, John, The Lyman Farm, Middlefield, Conn.
¶Donniebrook's Godiva 8 309 618 8383 379
s. Hilltop Butterfat Len D. Donniebrook's Brunhilda

¶Gunsight Beulah 11 365 730 10038 404
s. Green Meads Merrymaker D. Elm Tree Larkspur
¶Gunsight Ifidue Sr3 304 608 5842 278
s. Gunsight Gay Boy D. Hyacinth of Westview
¶Gunsight Joan Sr3 255 510 5907 286
s. Lincoln Sir Betsy D. Cora Alida of Green Lodge 2d
Gunsight Kay Jr2 365 730 10763 559
s. Lincoln Sir Betsy D. Gunsight Corlee

Mahr, Philip L., Maracres Farm, Indianola, Iowa.
Maracres Marjorie Jr3 348 696 7416 420
s. Boulder Bridge Confidence D. Wynola Margo

Maine, University of, Orono, Maine.
¶Grandee's Bee Jr3 365 730 9856 414
s. Wolfpen Grandee D. Gold Dust's Butterball

Mann, Harry T., Blak Farms, Oxford, Ind.
Blak Hoosier's Iris Sr2 337 783 7481 379
s. South Wind Hoosier's Dal D. South Wind Gabby's Delores

Martin, Lewis K., Plymouth Lane, Wakarusa, Ind.
¶Hoosier Knight's Lily Jr4 365 730 9899 609
s. Grain Meadow Knight D. South Wind Petunia

Mathieu, Henry W., Oakwood Farm, Graterford, Pa.
Beacon's Rose Jr3 260 520 5807 303
s. Gardenville King's Beacon D. Nance's Rosette

Mayer, R. D., Prairie Hill Farm, Bigelow, Minn.
¶Prairie Hill Phylis Jean Sr4 295 590 8385 421
s. Bethany Hayes Archer D. Prairie Hill Fanny

McCollum, Glenn B., Vandalia, Mo.
¶Majesty's Lady Rose Jr4 319 638 8208 386
s. Flo-Ray's Majesty D. Eileen Jeanette Rose

McConnell, George T., Mr. & Mrs., Five Points Farm, West Salem, Ohio.
Five Points Julie Sr4 365 730 12720 595
s. Yankee Boy of Walnut Lane D. Sunbeam's Janet

McMonigle, William J., Maxvale Farm, Yelm, Wash.
¶Maxvale's General's Iris Sr3 274 548 4879 261
s. St. Albans Valiant General D. Maxvale's Queen Iris
¶Maxvale's General's Q. Betty Jr3 338 676 6648 325
s. St. Albans Valiant General D. Maxvale's Queen Betty

McVey, Vern & Neal, Lyle, Elm Swamp Farms, Lebanon, Ind.
Prince Royal's Patsylee Sr2 365 730 8654 459
s. Big Springs Prince Royal D. King John's Patty

Meline, Carl, Caldora Farms, Burley, Idaho.
¶Locust Nook Elly 10 365 730 10956 557
s. High Valley Admiral D. Locust Nook Millie

Merritt, Claude, Rocky Knolls Farm, Lincoln, Calif.
Rocky Knoll's Crown Clarissa Jr2 344 688 8528 344
s. Pine Manor Crown Majesty D. Happyholme Wistar Claragona
Rocky Knoll's Echo Belle Sr4 308 616 7801 332
s. Caramas Royal Champion D. Prunut Tessie
Rocky Knoll's Rose Marie Jr3 325 650 7195 401
s. Rocky Knoll's Douglas D. Rosemary Royal's Rosebud
Santa Ynez Wistar's Debora Jr4 307 614 6848 354
s. Normandy Prince Wistar D. Sonoma Juliagic

Metzcar, R. H., Golden Plain Farm, Pleasant Plain, Ohio.
Betty Rae's Frances 5 365 730 11225 508
s. Star's David Jones D. Betty Rae of Wintona Way
Crown Prince's Annabel 5 257 514 4900 284
s. Langwater Crown Prince D. Lockwood's Pride

Meyer Brothers, Delphi Dell Farm, Olympia, Wash.
¶Delphi Dell Marilyn 5 335 670 10287 527
s. Flying Horse Master's Phil D. Marylou of Hughes Place

Meyer, Ely, Shelbyville, Ky.
Undulata Ideal Aster Sr2 269 538 5378 309
s. Guernsey Grove Ideal D. Sugar Grove's Duke's Aster

Michel, A. H., Lone Elm Farm, Goshen, Ind.
Logical Spot's Buttercup Jr2 296 592 8035 373
s. Pine Manor Logic D. Buttercup's Spot of Lone Elm

Miller, Mark E., Circle Drive Farm, Huntington, Ind.
Circle Drive A. C. Margie Jr3 365 730 9124 543
s. Ridglydale's Alert Challenger D. Circle Drive's A. C. Bonnie

Minke, August J., Jr., Lamina Farm, Mount Angel, Oregon.
Majesta of Chicona Jr2 322 644 7869 416
s. Chicona Pablo D. Maid Marion of Chicona

Minnesota, University of, Grand Rapids, Minn.
U. of M. Commander's Clara Jr2 296 592 5688 293
s. U of M Maxim's Commander D. U. of M. Royal Clara
¶U. of M. Royal Clara 5 305 610 7117 353
s. Royal Landsman D. Riverside Clara

Moffett, Paul G., Mrs., Estate, Sleepy Hollow Farm, Indianapolis, Ind.
Gayland's Dave's Mirth 5 300 600 7166 391
s. Gayoso Betsy's Dave D. Gayoso Betsy's Missos

Morris, Raymond P., Hoosier Pines Farm, Elizabethtown, Ind.
¶Alfacrest's M. R. Diana 6 365 730 12271 534
s. Meadow Lodge King's Raider D. Alfacrest's A. C. Lillian

Morton, R. C. B. & T. B., Lansdowne Farm, Prospect, Ky.
Curtiss Candy Ace's Sadie Sr3 333 999 12467 651
s. Curtiss Franchester Levity Ace D. Jonacre Challenger Sadia
¶Golden Bull Farms Clara Sr4 362 1086 13372 643
s. Flying Horse Footprint D. Pan's Clara of Gwynllan
Golden Bull Farms Lores Sr3 306 612 6870 356
s. Pine Manor King's Marvel D. Golden Bull Farm Lorene
¶Rosebud's Roberta of Oakwood Jr3 341 682 11081 574
s. Rosebud's Boy of Oakwood D. Lady Spot of Oakwood

Mumma, Harry S., Landisville, Pa.
Elmcrest Prophet's Molly Jr3 233 466 5371 285
s. McDonald Farms Prophet D. Molly of Flint Hill

Muscio Brothers, Muscio Guernsey Farm, Oakdale, Calif.
Muscio Ambler's Heather Sr2 324 648 8858 406
S. Muscio Langworth Ambler D. Sierra Manor Virgie
¶Muscio Royal's Godiva 5 345 690 10005 517
S. Happyholme Luci's Royal D. Rancho Bet's Godiva
¶Cooper Oaks Twelve Sixteen 6 298 596 8017 422
S. Cooper Oaks Royal Philander D. Cooper Oaks Eight Eightytwo

Noble, Robert, Mr. & Mrs., Noble Dell Farm, Reading, Mich.
Franchester Mystic Clarabelle Jr2 365 748 7846 454
S. Franchester Free Majesty D. Franchester Saint Clarabelle

Oklahoma A. & M. College, Stillwater, Okla.
¶Sooner Allsquire Sumatra Sr4 326 652 8472 392
S. Daffodil's Allsquire D. Sumaria's Sunshine

Palm, Paul & Ercel, Dellahome, Fairfield, Iowa.
¶Valentine of Dellahome 11 365 730 12948 590
S. Linwood's Sentinel D. Violet of Dellahome

Pancratz, Arnold M., Elmwood Farm, Dubuque, Iowa.
¶Elmwood Etta May 6 328 984 10996 474
S. Star's Master of Alvadean D. Master's Etta of Alvadean
¶Elmwood Fanny's Nellie 7 308 811 9563 493
S. St. James Philosopher's Irman D. Pet's Fanny of Elmwood 3d
¶Sunbeam's Etta of Alvadean 13 365 847 11097 547
S. Fawndaway Etta's Ajax D. Sunbeam of Alvadean

Peck, Benjamin T., Jr., Ben-Dor Farm, Acton, Maine.
Gunsight Juliet Sr2 322 644 7071 336
S. Lincoln Sir Betsy D. Gunsight Halo

Peissner, Harvey, Surprise Valley Farm, Yelm, Wash.
¶Peissner's Crystal 5 343 686 11305 506
S. Valley Gem Cacique D. Peissner's Geraldine
¶Peissner's Lenora 8 344 688 7301 395
S. Buck-Mor George D. Lenora of Valley Gem

Pennewell, R. D., Flo-Ray Farms, Palmyra, Mo.
Flo-Ray's Beautiful Jr2 255 510 4831 218
S. Dougaston Baron Gage D. Flo-Ray's Beverly
Flo-Ray's Brilliant Jr2 309 618 6006 295
S. Dougaston Baron Gage D. Flo-Ray's Suzanne
Flo-Ray's Champion's Ellen 5 314 628 10550 509
S. St. James Champion's Lad D. Flo-Ray's Glamour

Perona, Emil, Perona Farm, Andover, N. J.
¶Peronas Farm Hildene 7 365 730 10222 486
S. Brooklawn's Viking D. Ronney of Hilldene

Phillips, Floyd R., Phil-Esta Guernsey Farm, Rupert, Idaho.
¶Min-ida's Jennie Jr4 287 574 7446 372
S. Charlescote Progressor D. Julia of Hayward's Ranch

Pleiness, William L., Maple Dawn Guernsey Farm, Scottville, Mich.
¶Lake View White Rose 6 365 730 9121 418
S. Cowham Farm Golden Suspense D. Rose June of Cowham Farm
Maple Dawn Squire's Jill Jr2 305 610 5493 287
S. Lone Creek's Gallant Squire D. Maple Dawn's Opal

Potts, Claude A., Dot-Cap Farm, Lebanon, Ind.
¶Dot-Cap's Ruth Ann 6 365 730 11673 597
S. Lookwell L. Bruno D. Gerard's Donna Lee

Rankin, Betty Jean, Lincoln, Ill.
Rosebud Fashion Princess Jr4 240 480 4605 244
S. Rosebud Dictator D. General's Princetta

Rankin, Walter, Lincoln, Ill.
Maestro's Levity Honey Sr2 298 596 5898 332
S. Curtiss Candy Levity Maestro D. Clay Hill Golden Lady
Maestro's Levity Princess Jr3 270 540 5516 254
S. Curtiss Candy Levity Maestro D. General's Princetta
McDonald Farms Pre Jessica 6 307 614 7444 387
S. McDonald Farms Prediction D. McDonald Farms Fascination

Reed, William G., Graysmarsh Farm, Sequim, Wash.
Graysmarsh Patricia Jr2 307 614 8404 440
S. Chicona Caliph D. Graysmarsh Phyllis
¶Graysmarsh Topsy's Red Sr3 283 566 10728 521
S. Chicona Caliph D. D. Marymoor Topseta

Reynolds, Mercedes, Meadow Heights, Avilla, Ind.
Meadow Heights Fair Donna Jr2 365 730 9238 457
S. Meadow Lodge King's Supreme D. Top Royal's Flossie
Meadow Heights Gingerene Jr2 365 730 7789 377
S. Meadow Lodge King's Supreme D. Co-Star's Adorable Ginger

Rhodes, Cleve, Dur-Eau Farm, New London, Mo.
Dur-Eau Mamie Jr3 312 624 7617 378
S. St. Albans Valiant Steady Lad D. Dur-Eau Tessie's Bess
Maizeland Champion's Maizie 8 338 676 6924 302
S. Champion's Victor Lad D. Lady Grace's Grayeinda

Rich, Lowell & Son, Richland Farm, Russiaville, Ind.
¶Knobby's Ruth Anne 6 281 562 4565 268
S. Knobby of Weasel Creek D. Lola Anne
¶Ruth Anne's Lady of Richland 5 320 640 7162 402
S. Lady's Prince Coronet D. Knobby's Ruth Anne

Richart, Earl H., Mr. & Mrs., Twin-Hart Guernsey Farm, Montesano, Wash.
¶Delphi Dell Madam Jr4 272 544 8657 406
S. Valley Pride's Eddie D. Delphi Dell Madam Queen

Ridder, Edwin C., Ridder Farms, Sherwood, Oregon.
Ridder Farms Beauty Jr3 332 699 10347 548
S. Stuart View Phillip D. King's Calypso Queen

Ringer, Lloyd, Ringer Guernsey Farm, Wichita, Kans.
¶Bond's Royal Princess Jr2 244 488 5153 295
S. Royal Bonelle's Bond D. Rosebud's Royal Daisy
¶Flower Girl Pansy Sr2 291 582 5657 304
S. Goldie's Baron of C. D. D. Daisy's Flower Girl

Robinson, C. A. & Son, Robindell Farm, Sequim, Wash.
¶Bunsy of Lotzgesell Homestead 5 365 730 13874 571
S. Buster's Teddy D. Flo of Lotzgesell Homestead
Robindell Hi Elegance Sr2 348 696 9554 450
S. Highland View Roger D. Karen Lorene's Louisa
¶Robindell Royal Ellen Jr3 315 630 7505 419
S. Revilo Royal D. Karen Lorene's Eleanor

Sanitary Farm Dairies, Incorporated, Bryan, Texas.
Sanfadair Beauty Girl Jr3 271 542 5406 247
S. Green Meads Sanfadair D. Beauty's Elsie of Metomen

Sawin, H. W., Prairie Lodge, Northwood, Iowa.
¶Pine Ridge Larkspur 6 365 730 10380 468
S. Pine Ridge Lark's Comet D. Pine Ridge Lucy's Pet

Scharf, I. C., Edroblin's Farms, Floyds Knobs, Ind.
Edroblin Emory's Agness Jr2 365 730 7689 433
S. Riegeldale Emory's Hazelnut D. Edroblin's Par Cherub
Edroblin Emory's Anita Jr2 365 730 8479 474
S. Riegeldale Emory's Hazelnut D. Hayswood Delia
¶Edroblin Emory's Dinah Sr2 262 524 5367 291
S. Riegeldale Emory's Hazelnut D. Hayswood Blanche
¶Edroblin's Antoinette 10 288 557 9216 415
S. Judith's Bob D. Edroblin's Hope
¶Edroblin's Crescent 8 280 541 7960 356
S. Kenfleur's Ajax Crescent D. Hayswood Belle
¶Edroblin's Emory Margaret Jr3 246 492 4300 236
S. Riegeldale Emory's Hazelnut D. Edroblin's Leah
Hayswood Jessie Jr2 224 448 5980 276
S. Kenfleur's Ajax Crescent D. Hayswood Gilda
Hayswood Julia Sr2 244 488 4944 273
S. Riegeldale King's Maximum D. Hayswood Eleanor

Scharf, P. Robert, Edroblin's Farms, Floyds Knobs, Ind.
Edroblin Emory's Aline Ruth Jr2 365 730 9363 491
S. Riegeldale Emory's Hazelnut D. Edroblin's Antoinette

Schoenhofen, Leo H. & Emily Bell, Em-Lo Farm, Chester Springs, Pa.
Warners G. B. Lady Astor Jr2 365 730 9943 475
S. Foremost Gold Bond D. Warner Rae's Lady

Secker, Girard B., Maizeland Dairy Farm, Hannibal, Mo.
¶Fairmount Julianna's Lady 6 337 674 10447 423
S. Broadland Master D. Lady Julianna of Iowanola
¶Fairmount Queen's Babe Jr4 365 730 9430 459
S. Fairmount Cherub-Raider King D. Elm's Queen's Babe
Maizeland Blossom's Bloom Jr3 336 672 7103 315
S. Fairmount Master's Nobleman D. Flossie's Golden Blossom

Selander, Gustave, Alder-Dell Guernseys, Sherwood, Oregon.
¶Governess of Alder-Dell Sr4 217 434 5811 249
S. Western Glow Governor D. Princess Grace of Alder-Dell
¶Oak Park's Queen 7 296 583 7170 301
S. Hamilton's Superb D. Patsy of Oak Park

Shannon, Sidney L., Sr., Rosegill Farm, Urbanna, Va.
Flute of Rosegill Jr2 353 706 7289 412
S. Midview's Raider D. Lady Florence of Rosegill
¶Lady Pamela of Rosegill 8 289 578 6738 310
S. Midview's Raider D. Lady Caroline of Rosegill
¶Raider's Iona of Rosegill 5 365 730 10787 463
S. Midview's Raider D. Lady Ethel of Rosegill
¶Sue of Rosegill Sr3 295 409 3671 171
S. Lida's Prince of Rosegill D. Raider's Audrey of Rosegill
¶Traveler's Kate of Rosegill 7 274 548 5530 275
S. Fox Dean's Traveler D. Lady Constance of Rosegill

Shearer, Earl H. & Sons, Centralia, Wash.
¶Dale's Beauty Girl 5 348 696 8880 455
S. Lieutenant's King George D. Terry's Beauty of Delphi Dell

Shelley, Orville E., Orbrock Farm, Sterling, Ill.
¶Franora's Philosopher's Mary Sr3 260 520 5599 251
S. Marhawk Philosopher of Franora D. Franora's Harvester's Mary
Meadowbrook's Bellboy's Zela Jr3 234 468 4332 224
S. St. James Philosopher's Bellboy D. Jane of Meadowbrook

Shook, Harold, Maylee Manor, Quincy, Mich.
Maylee Manor King's Surprize Jr2 289 578 5641 274
S. Meadow Lodge King of The West D. Prize of Wenesda

Shue, S. & Plagens, J. C., East View Farm, Memphis, Mich.
¶Avery's Bridget of East View Sr3 236 472 4654 217
S. Klondike Paragon Avery D. Robin's Brinda of East View
¶Avery's Deloras of East View Sr3 365 730 10201 475
S. Klondike Paragon Avery D. Master's Delina of East View

Sigrist, Eldon E., Seven Maples Farm, West Salem, Ohio.
¶Seven Maples Donna's Jane Jr4 317 634 6463 331
S. Villa-Way Carpini D. Donna's Joy of Sugar Grove

Sisters of Providence, Hidden Gold Dairy, Saint Mary-of-the-Woods, Ind.
Hidden Gold Meadow Bluebell Jr2 365 730 7219 358
S. Kenfleur's Meadow King D. Hidden Gold Glenda Alert

Smith, George L., Hoosier Guernsey Farm, Marion, Ind.
¶Golden Grange Queen Portia Sr3 318 636 6408 332
S. Meadow Lodge King's Oklahoma D. Portia of Lea Land Farm
¶Knight's Starlet 6 354 708 7924 368
S. Grain Meadow Knight D. Victory's Susan

Sprole, M. W., Mr. & Mrs., Bonnie Vista Farm, Mason City, Iowa.
¶Bonnie Vista's Wishful Jr3 334 668 5410 260
S. McDonald Farms Fair Lad D. Bonnie Vista's Dixie

Stephenson, John L., Zephyrs, Danville, Ind.
Zephyrs Maxim Lady Jane Sr3 306 612 7645 346
S. Cesor Hoosier Maxim D. Zephyrs Dutchess

Stevens, R. S., Aptakisic Farm, Prairie View, Ill.
¶Aptakisic Climax Pearl Jr3 359 718 5921 269
S. Malloy Constant's Climax D. Idol's Gold-Bud

Stine, C. M. A. & Samendinger, Frederic, Foxden Farm, Newark, Del.
¶Sugar Loaf's Susan 7 234 468 6184 308
S. Foxden's Dolphus D. Foxden's Wisteria

Stonorov, Oskar, Montcalm Farm, Phoenixville, Pa.
¶Broadwater Rhona Jr3 300 600 5910 314
S. Friendship Climax's Autocrat D. Commander's Rhona of P. C. F.

Stouder, H. O., Fawn Isle Farm, South Whitley, Ind.
¶A. C. Lassie of Nosker Farm Sr3 365 730 10292 484
s. Ridglydale's Alert Challenger D. C. A. Lilly of Nosker Farm
Fawn Isle Ada Jr2 365 730 9884 429
s. Sun-Blest Farms Foresquire D. Fawn Isle Adaline

Strickland, Harold L., Lanandy Farm, Rockfall, Conn.
¶Lanandy Brilliant Bee 7 290 580 8688 428
s. Homeland Slogan's Brilliant Boy D. Wood Ford Queen Bee
¶Lanandy Brilliant Dolly Sr3 302 604 6408 299
s. Homeland Slogan's Brilliant Boy D. Lanandy Valnip
¶Lanandy Brilliant Ida 5 274 548 4824 222
s. Homeland Slogan's Brilliant Boy D. Lanandy Zinira
Lanandy Honorable Saddie Sr2 314 628 7984 368
s. Lincoln Honorable D. Lanandy Brilliant Tena

Stultz, Raymond & Son, Sandcut Guernsey Farm, Terre Haute, Ind.
Ken Ver Wonder's Pride Sr4 317 634 6728 307
s. Pine Manor King's Wonder D. Cherub's Ken Ver Pride

Sutton, C. H. & Son, Declo, Idaho.
P. M.'s Juliette Jr2 304 608 7946 355
s. Sutton's P. M. D. Lucy's Jewel of Smithdale

Swann, Fred V., Auburn, Ala.
Mar-Jons Miss 2d Jr3 276 552 7178 359
s. Kilby's Baron's Pride D. Mar-Jons Miss

Tague, S. P., SaRosa Farm, Sequim, Wash.
Maurice's Pansy Sr2 359 718 8760 398
s. Kendall's Prester John D. Bonny Brook Pruda

Taylor, J. W., Chelten Farm, Las Cruces, N. Mex.
Eljen Hilaria Jr4 295 590 5163 244
s. Shawnee Springs Bagdad D. Eljen Hilda

Thomas, A. C., Lewistown, Mo. III
Flo-Ray's Fenora 6 284 568 6201 305
s. Flo-Ray's Sentinel D. Pleasant View Sybil

Triggs & Westafer, Winding River Farm, Huntington, Ind.
¶Dorothy of Winding River Farms 6 365 730 10764 493
s. Royal Alert of Ridglydale D. Dorothy of Busy Biddy Farms
¶Emilie of Winding River Farms Jr3 365 730 8707 492
s. Winding River's Prince Alert D. Elaine of Winding River Farms
¶Mary of Winding River Farms 7 347 694 9413 458
s. Royal Alert of Ridglydale D. Glenna of Busy Biddy Farms
Shirley of Winding River Farm Jr2 315 630 9462 397
s. Winding River Raider's Chief D. Ellen of Winding River Farms

Troester, Ray, Rae Mar Guernsey Farm, Elkader, Iowa.
¶Blakedale Duke Superb Sr3 263 526 844 281
s. Blakedale Superb D. Blakedale Kirkwood Lassie

Turner, Alson E., Cassland Farms, Greenfield, Ind.
Ver-Lo-Lew Kanova 6 365 730 9391 446
s. Ver-Lo-Lew Cornelius D. Kanova of Birch Herd

United Paper Company-Undulata Farms, Shelbyville, Ky.
Blotch of Jewell's Pride 14 258 516 5298 247
s. Guernsey Grove Jack D. Jewell's Pride of Durham Hill
Elder Lawn's Choice Princess 7 260 520 5984 324
s. Guernsey Grove Choice D. Elder Lawn's Prize
Maes Mawr Tulip 9 236 472 4693 225
s. Park's Joe D. Rosola
Mountain Butter Eva 7 260 520 6555 313
s. Hightide's Butter Boy D. Green Meads Buttercup
Undulata Ideal Maw Jr2 244 488 5143 266
s. Guernsey Grove Ideal D. Maes Mawr Tulip
Undulata's Ideal Princess Sr4 236 472 5572 286
s. Guernsey Grove Ideal D. Elder Lawn's Choice Princess

Upham Downs Farm Middletown, Del.
¶Adeline's Claire of Stomally 5 365 730 8431 444
s. Janus of Stomally D. Adeline of Stomally

Urquhart, R. M. & Marion, Greenwood Farms, Wayne, Pa.
Greenwood's Bernice Sr2 321 642 6965 316
s. Friendship Climax's Autocrat D. Greenwood's Shirley
Greenwood's Inez Jr2 317 634 5178 281
s. Ringgold Master D. Greenwood's Julia Ann

Vanderheyden, Charles E., Lawnview Guernsey Farm, Stockton, Ill.
¶Lawnview Annette Jr4 308 616 8306 372
s. St. James Duke's Radiant Boy D. Milne's Champion's Ann
¶Lawnview Fawn's Radience Jr4 365 730 12896 699
s. St. James Duke's Radiant Boy D. Milne's Champion's Fawn
Lawnview F. Elma's Jean Jr2 279 558 3822 208
s. Meadow Lodge King's Fearless D. Lawnview Bell's Elma
¶Lawnview Milne Victory Fern 6 251 502 8853 435
s. Lawnview Champion D. Lawnview Lucky Victory

Van Werden, Charles D., Wintercrest Guernsey Farm, Winterset, Iowa.
¶Nook-Dale T. Darling Sr3 289 659 7045 343
s. Caroler's Traveler D. Nook-Dale Mother's Darling
¶Nook-Dale T. Peaches Sr3 297 675 6773 357
s. Caroler's Traveler D. Quincy Challenger Peaches
¶Nook-Dale T. Pride Sr4 277 635 7071 363
s. Caroler's Traveler D. Quincy Excelsior Ann

Vermont Agricultural Experiment Station, Burlington, Vt.
¶U. V. M. Superb Lilac 6R 341 681 9337 423
s. Cornell Royal Superb D. U. V. M. Raider Reliable
¶U. V. M. Superb Rosella 6 321 641 8730 436
s. Cornell Royal Superb D. U. V. M. Raider Rosebud

Vieten, Emery, Cove View, Leslie, Mo.
Cove View Anna Lena Jr2 316 617 7736 360
s. St. Albans Glamour's Mark D. Option Anne of Riverview Farm
¶Cove View Grandee Daisy Jr3 324 648 7367 403
s. McDonald Farms Grandee D. Actor's Actress

Vincent, O. H., Shady Haven Farm, Middlebury, Ind.
Shady Haven Image's Charlotte Jr2 365 730 7178 388
s. Pine Manor King's Image D. Mapledale Champion Star

Walker, C. A., Indian Creek Farm, Charleston, Ill.
Marcella's Mary Rose 6 315 630 10815 533
s. Pride's Dick of Walnut Corner D. Bessie's Marcella

Walker, Charles W., Indian Creek Farm, Charleston, Ill.
Dolores of Indian Creek Jr2 312 624 8233 444
s. Indian Creek Chancellor D. Pansy's Precious

Walker, Clifton N., Homefields, Wiscasset, Maine.
¶Homefields Dawne 5 308 603 7329 369
s. Langwater Gold Dawn D. Fleurette of Caphir Farm
¶Homefields L. Bonnie Belle 10 286 572 8633 346
s. Chedco Luxor D. Sally of Elmhurst
¶Homefields M. Buttercup Jr3 282 560 6623 329
s. Rosewald Mountaineer D. Homefields Gem
¶Homefields M. Honey Sr3 284 568 7093 364
s. Rosewald Mountaineer D. Homefields L. Betsy
¶Homefields M. Princess Pat Sr4 293 580 8654 446
s. Rosewald Mountaineer D. Homefields A. Princess
¶Homefields SB June Jr3 223 446 5026 231
s. Rosewald Flute's Sunny Boy D. Cynthia of Ayer Farm
¶Homefields SB Sheba Jr3 222 444 5005 241
s. Rosewald Flute's Sunny Boy D. Homefields A. Rubie

Walker, J. T., Glen Cove Farm, Blackstone, Va.
Janet of Glen Cove Jr3 275 550 5478 288
s. Glen Cove Fred D. Pride's Foremost Red

Wallin Brothers, Tuolumne Acres, Turlock, Calif.
¶Circle L Duke's Ann 5 365 730 12692 631
s. Circle L Duke D. Circle L Philosopher's Ann
¶Rancho Judge's Lucy 8 365 730 12695 644
s. Green Meadow Judge D. Rancho Prince's Louise

Weaver, Wilmer V., Jr., Flying Hill Farms, Reading, Pa.
Flying Hill Lady Margaret Jr3 333 666 5736 27 I
s. Riveredge Valdor's Laird D. Flying Hill Mystic Magnet

Weingart, F. N., Clover Hill Farm, Torrington, Conn.
Clover Hill Royal Patia 5 323 621 5351 235
s. Buttercup's Royal Primate D. Clover Hill Princess Patia

Weingart, Frederick W., Clover Hill Farm, Torrington, Conn.
Minnie's Royal Violet of C. H. Jr4 301 622 5874 295
s. Buttercup's Royal Primate D. Lea Lady Minnie

Weldy, Maurice L., Maurana Farm, Goshen, Ind.
Yellow Creek King's Dorene Jr3 365 730 11782 600
s. Yellow Creek Meadow King D. Lawnsett Minnie

Weldy, Samuel R., Clearland Farm, Elkhart, Ind.
¶June's Lad's Annetta 7 289 578 7130 353
s. Ruth's Heartsease Lad D. Argile's June

Western Glow Farms, Incorporated, Bow, Wash.
¶Delphi Dell Helen's Primrose 5 306 612 7983 356
s. Chicona Argonaut D. Bertalor Helen

Weyrauch, Hugo M. & Althaus, Stuart H., Weyrauch Farm, Sterling, Ill.
Cooper's Myrabell 8 275 550 4660 244
s. Cooper's Augusta's Marquette D. Cooper's La Belle

White, Cecil, Cedarcroft Farm, Mount Vernon, Wash.
¶Delphi Dell Marvel Princess Jr3 310 620 7483 383
s. Rutherglen Marvel's Master D. Delphi Dell Helen's Primrose

Wilson, H. B., Meadowbrook Farm, Caledonia, N. Y.
Valiant's Charmette Sr2 334 668 8278 417
s. Churn Creek's Royal Valiant D. Calculator's Margaret
Valiant's Crystal Pride Sr2 305 610 8867 426
s. Churn Creek's Royal Valiant D. Crystal's Pride Lass

Wing, Raymond E., Twinwing Farm, Putnam, Conn.
Twinwing Baroness Naida Sr2 294 849 9173 405
s. Flying Horse Baron D. Twinwing Noble Nerissa
¶Twinwing Steadfast Blanche Jr3 287 658 7870 358
s. Twinwing Steadfast D. Ward's Moretown Barbara
¶Twinwing Steadfast Selma Sr3 305 882 10803 423
s. Twinwing Steadfast D. Twinwing Valentine Sally

Young, Walter L. & Son, Grain Meadow Guernsey Farm, Greentown, Ind.
¶Boulder Bridge Unique Jr4 350 720 8340 398
s. Valleywood Valiant Hero D. Boulder Bridge Nonsense
¶Welcome In Chum's Angelica Sr4 314 628 9613 416
s. Langwater Chum D. Barbara Ann's Angela

Ziemer, Kenneth, Meadow View Farm, Waltham, Minn.
Maple Lane's Grace's Linda Sr3 116 232 2082 112
s. Spruce Shadows Geoffrey D. Century Farms Cherub Grace

Testing is One of the Most Important Factors in Building a Herd

---

Senator Is Being Bred To Our Best

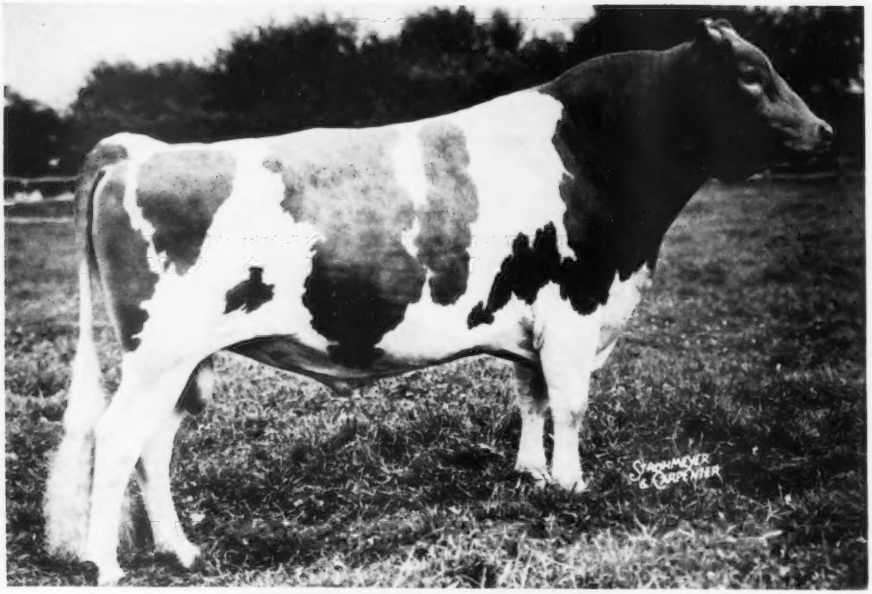

FAIRLAWN K. SENATOR

DAUGHTER
(In Our Herd)

Biscoe Liova Lenfestey

DAUGHTER
(In Our Herd)

Biscoe Cygnet Lenfestey

3/4 SISTER

Fairlawn K. Glory
17244—815—Jr4C
VG '47—E '48 '49 '50

SIRE

Fairlawn H. Eastern King
22 A. R. daughters, 4 over 800, 8 over 700, 15 over 600 lbs. of fat.

"SENATOR" topped the Biscoe Dispersal this year. 35 of his progeny were sold and 6 brought $1,000 or more. His top daughter sold for $1,600 at 10 months of age, a son sold for $1,200. We purchased 4 of "Senator's" daughters.

DAM

Fairlawn Peerless Heliotrope
15453—814—Sr3
18235—1020—5yrs

No calves by "Senator" yet . . . but we do have a few top-bred bulls of popular breeding out of A. R. cows.

14 miles east of Nashville, just off Highway 70-N, on Saundersville Road.
2 miles Northeast of THE HERMITAGE (Home of Andrew Jackson).

Federal Accredited
L. C. LANGFORD, Owner
Nashville, Tennessee

HERMITAGE VIEW FARM

W. D. (WALT) MILLER, Assistant Manager

Bang's Free
M. L. PERRY, Manager
Hermitage, Tennessee

BULLS OF DISTINCTION

FROM THE FOLLOWING COWS

RAEMELTON TRIUMPH DUCHESS
537—Jr2C, 580—Jr3C, 715—Sr4, 769—6yrsC
740 lbs. fat on seven nearest dams.
Sire: Pine Manor Levity King

RAEMELTON LEVITY CORA
566—Sr2, 706—5yrsC, 677—6yrs.
702 lbs. fat on seven nearest dams.
Sire: Langwater Sentry

RAEMELTON CORKING QUEEN MAY
574—Jr3C, 505—Jr4C, 541—5yrsC, 714—6yrs
763 lbs. fat on seven nearest dams.
Sire: Pine Manor Levity King

RAEMELTON LEVITY MAG
635—Sr2C, 600—Jr4, 631—5yrsC
694 lbs. fat on seven nearest dams.
Sire: Langwater Sentry

RAEMELTON CORKING MAGDALENE
527—Jr2, 650—Sr3
709 lbs. fat on seven nearest dams.
Sire: Langwater Sentry

For A Surprise — Let Us Send You The Price On These

Herd Federally Accredited No. 43001—Ohio Bang's Accredited No. 4

RAEMELTON FARM

MANSFIELD, OHIO

ROGER A. BLACK, Owner — EDWARD M. BROWN, Superintendent

A Little Butterfat Is Being Added —

With Langwater Traveler Top and Bottom

His Dam

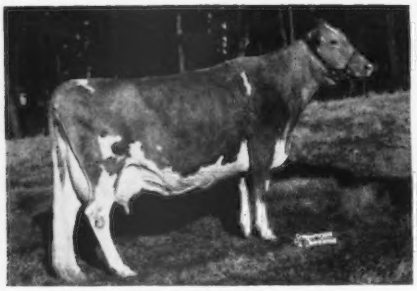

DARIGOLD LUCY, E '49 at 11 yrs.
14488—633—10yrs—2x
Dam of
Revilo Lucy, 12958—694—6yrs—2x

His Sire's Dam

WESTERN GLOW BUTTERFAT MARYANN
VG '47, E '48 '50 at 10 and 12yrs.
13825—763—AAA. Sold for $14,600.
2 A. R. sons, 2 A. R. daughters

We are breeding a choice group of heifers to Quail Roost Butterfat, born November 21, 1949. He is a big long, deep senior yearling. He is line-bred to Langwater Traveler through one of his greatest daughters, Pansy's Maryann and through his greatest son, Chicona Belmont. Even closer, however, is his Butterfat inheritance, as he is by a grandson and out of a daughter of Hilltop Butterfat Count, the great Butterfat sire that did so well when crossed on the Travelers.

We saw Darigold Lucy at Western Glow in 1948 and liked her so well that we bought her to get a son by a Maxim sire. She was in calf to Western Glow Maryann's Royal and had a son that we retained and are using. His first calves are due this fall and winter.

SIRE:

WESTERN GLOW MARYANN'S ROYAL

- SILVER FOREST MAY ROYAL
  24 A. R. daughters
  - LANGWATER MAY ROYAL
    23 A. R. daughters
    A son of Foremost Labelle
  - LANGWATER MAY BLOSSOM
    14248—724—B
- WESTERN GLOW BUTTERFAT MARYANN
  Sold for $14,600
  Classified VG '47—E '48 '50
  2 A. R. sons, 2 A. R. daughters
  - HILLTOP BUTTERFAT COUNT
    7 daughters have been classified Excellent
  - PANSY'S MARYANN
    13327—645—AA
    14781—768—A (11)
    5 A. R. daughters
    A "Traveler" daughter

DAM:

DARIGOLD LUCY
14488—633—10yrs—2x
1 A. R. daughter

- HILLTOP BUTTERFAT COUNT
  31 A. R. daughters, 2 A. R. sons
  - HILLTOP BUTTERFAT
    73 A. R. daughters, 11 A. R. sons
  - HILLTOP BUTTERFAT MAID
    11848—614—FFF
    12250—652—BBB
    15963—830—A (6)
- DARIGOLD LINNIE
  11350—581—GG, 11483—557—EEE
  Full sister to:
  Darigold Prince, A. R.
  Chuckanut Linneta
  13156—823—GG
  - CHICONA BELMONT
    36 A. R. daughters, 13 A. R. sons
    A son of "Traveler"
  - LINNETA OF RIVERVIEW
    12063—600—AAA (9)
    15732—863—A (10)
    Dam of:
    4 A. R. daughters, 1 A. R. son

There is size, production and great udders behind this young sire.

QUAIL ROOST FARMS

GOLDEN GUERNSEY

FEDERAL ACCREDITED — NORTH CAROLINA BANG'S FREE CERTIFICATE 11

GEO. WATTS HILL
Owner

Rougemont, N. C.

RAY G. GRIFFIN, Supt.
W. W. FITZPATRICK, Mgr.

CONSIGNED TO:

FIFTH RIEGELDALE FARM SALE

October 30, 1951 – Trion, Georgia

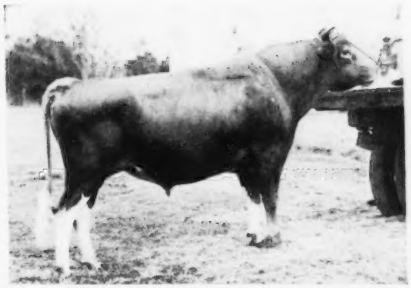

A DAUGHTER OF
←**Foremost May Royalty**
Sire: FOREMOST ROYAL VALOR
Dam: FOREMOST LOYALTY
DINSMORE MAYROYAL BETT
Born September 18, 1948.
Calved May 16, 1951.
On test with 2782—117—Sr2 in 74 days.
Dam: DINSMORE QUEEN BETSY, a great granddaughter of ↘

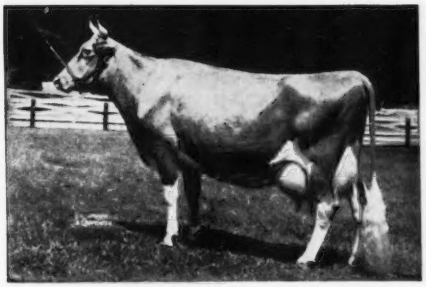

←**Bournedale Judy 2d**
10541—537—CC
12677—653—AA
2 A. R. daughters, 1 A. R. son
Sire: HIS MAJESTY OF BOURNEDALE
Dam: BOURNEDALE JUDY

DINSMORE NOBLE MUFFETT
Born January 5, 1949.
Calved August 19, 1951.
Starting on A. R. test.
Sire: QUAIL ROOST NOBLE YEOMAN
Dam: DINSMORE PRINCESS MUFFETT
12455—571—7yrs—365C
Same female line as ↘

←**Dinsmore Royal May**
15067—597—Sr4C
EXCELLENT '49 '50
Sold for $10,000. Grand Champion
5 State Fairs in 1949.

WATCH THE OCTOBER 15 ISSUE OF THE JOURNAL FOR DESCRIPTIONS OF FOUR OUTSTANDING ANIMALS CONSIGNED TO TWO FLORIDA SALES, NOVEMBER 7 AND 9.

FEDERAL ACCREDITED 57790 — J. B. LANOUX, Herdsman — NEGATIVE TO BANG'S

Dinsmore Farms • *10 miles north of Jacksonville Near U. S. 1* • **Dinsmore, Florida**

V. C. JOHNSON — EARL A. JOHNSON — CHARLES F. JOHNSON — BRADY S. JOHNSTON

DAMIAN DISPERSAL

Conesus, New York — Friday, September 28 — 10:00 A. M., E. D. T.

EDWARD D. SCHLEGEL, Proprietor VANCE ROBEY, Manager

At the Farm on Route 15 east of Conesus Lake, south of Livonia and north of Conesus.
From Rochester take Route 15 to Livonia, south 6 miles on Route 15 to Guernsey signs. From East and West take Routes 5 and 20 to East Avon then South on Route 15 to Livonia, 6 miles south to signs. From South take Route 15 to Conesus then 3 miles north on 15 to Guernsey signs.

84 HEAD - 7 BULLS, four old enough for service
42 COWS, many A. R. — 4 BRED HEIFERS — 31 OPEN HEIFERS

All females old enough Vaccinated against Bang's, except two 12-year-old cows.
T. B. No. 498043 BANG'S FREE NO. A-1076

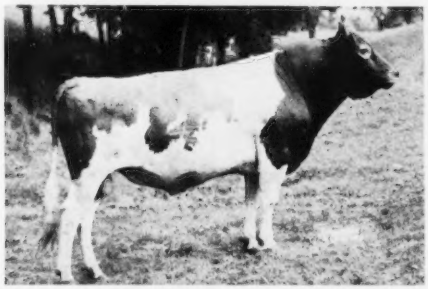

BULLS INCLUDE – **DAMIAN VICTOR OF RIDGYDALE**

Dropped July 18, 1941.
Sire: ADOHR SURROGATE'S PRIDE
Dam: RIDGLYDALE'S VICTORIA'S ALERT
9847—541—G, 11024—623—DD

22 Dams records average	8408	4.7	396
18 Daughters records ave.	10620	5.2	547
INCREASE	2212	.5	151

65 head in the sale trace to him including 3 sons, 25 daughters and 20 granddaughters—11 cows bred to him.

He has 21 A. R. daughters—1 over 900, 3 over 800, 10 over 700, 13 over 600 lbs.

Damian Victoria
16644—921—Sr4C, 16396—882—5yrs in 302 days
Damian Daffie
12191—678—Jr4, 16731—868—5yrsC
Damian Chattor
14049—703—Jr3, 17296—852—5yrs
Damian Ravic
13705—780—5yrsC
Damian Elvira (In Sale)
11246—680—Jr4, 12802—739—6yrsC
Damian Blooming
12981—726—Sr4C
Damian Tiara
13946—712—Jr3C
Damian Corvic (In Sale)
13844—704—5yrsC
Damian Rollic
13447—700—Sr4C
Damian Ancestor
13837—700—Sr3C

OTHER SALES

LANGWATER INVITATIONAL SALE, NORTH EASTON, MASS., THURSDAY, SEPTEMBER 20.
FRANCHESTER SALE, WEST SALEM, OHIO, MONDAY, OCTOBER 15 (See Pages 265–290 and insert.)
MARYLAND STATE SALE, TIMONIUM, MD., FRIDAY, OCTOBER 19.
VIRGINIA STATE SALE, RICHMOND, VA., WEDNESDAY, OCTOBER 24.
LOUIS MERRYMAN'S 80TH SALE, TIMONIUM, MD., FRIDAY, OCTOBER 26.
RIEGELDALE SALE, TRION, GA., TUESDAY, OCTOBER 30.

Consignments to date are **57 HEAD—6 Bulls—28 Cows—17 Bred Heifers—6 Open Heifers.**
BEN TULLOCH DISPERSAL, MILLBROOK, N. Y., NOVEMBER 7 (see pages 322, 323).

FOR CATALOGS AND INFORMATION WRITE

THE LOUIS McL. MERRYMAN & SONS, INC. — Sparks, Maryland